—THE—

VOTERS' LIST

—FOR THE—

CITY OF LONDON

1888.

LONDON, ONT.:
FREE PRESS PRINTING CO.
1888.

—THE—

VOTERS' LIST

—FOR THE—

FIRST WARD

—OF THE—

CITY OF LONDON

1888.

LONDON, ONT.:
FREE PRESS PRINTING CO.
1888

VOTERS' LIST

FIRST WARD

CITY OF LONDON

FIRST WARD.

FIRST SUB-DIVISION.

BOUNDARY—The first polling sub-division of the First Ward shall consist of that portion thereof bounded on the north by the south side of Dundas street, on the east by the west side of Richmond street, on the south by the north side of King street, and on the west by the River Thames.

ABBREVIATIONS AFTER EACH NAME SIGNIFY AS FOLLOWS:—f, freeholder; t, tenant; h, householder; i, income; R C, s s, Roman Catholic and supporter of Separate Schools; R C, p s, Roman Catholic and supporter of Public Schools; j, juror; l s, landowner's son; w c, wage earner; w, widow; o, opinion.

CLASS A.—Persons entitled to vote at both Municipal Elections and Elections to the Legislative Assembly:

No. on List.	No. on Roll.	Jurors.	
1	71		Arscott Richard, t.....65, 12 s Dundas
2	101		Allen Lewis, i .....103, 12 s Dundas
3	191		Ashenback Francis, t .....203, 20 s King, e Bidout
4	205		Ashplant Hubert, t.....125, 12 s Dundas
5	201		Archer Robert H, i.....12, 12 s Dundas
6	444		Abbott Alexander S, i .....City Hall
7	26		Bryan Thomas, f.....pt 19 and 20 s Dundas
8	58		Baker Hugh C, f .....pt 19 s Dundas
9	89		Bertram Wm H, t.....89, 12 s Dundas
10	104		Barrows George, t.....103, 12 s Dundas
11	110	j	Brenton Thomas, t.....107, 12 s Dundas, w Talbot
12	121		Brunner Otto R, f.....203, 20 s King, e Bidout and other premises
13	189		Brunner Otto R, t .....203, 20 s Bidout
14	195		Brown Henry, f.....201, 20 s Bidout
15	202	j	Blackwell Daniel W, t .....121, 12 s Dundas
16	205		Bolton William F, i .....12 s Dundas

No. on Roll	No. on Plan	Names.	
17	320	Burns John, l	13 s Dundas, Market Lane
18	320	Bayly Richard, t	109, 15 s Dundas, e Talbot
19	320	Bayly Richard A, t	107, 15 s Dundas, e Talbot
20	343	j Blaton Henry, t	113, 13 s Dundas
21	367	Borland David, t	13 s Dundas, e Market Lane
22	414	Beattie John, f	380, 11 s Dundas, w Richmond
23	426	Berry William L, t	10, 13 s Dundas, e Market Lane
24	442	Ball William, l	City Hall
25	442	Burke Patrick J, l, R C, s s	City Hall
26	514	j Boyden Frank M, t	12, 11 n King, Market Square
27	529	Baxter Hamilton A, l	11 n King, w Richmond
28	60	Chisholm Andrew G, t	69, 19 s Dundas
29	65	Chiera —, f, R C, p s	pt 19 s Dundas
30	66	Corrigan Christopher S, t	65, 15 s Dundas
31	80	Charles James, t	69, 17 s Dundas
32	87	j Cleghorn Andrew, f	95, 17 s Dundas and other premises
33	155	Castle James, t	82, 15 n King
34	193	j Crowley Cornelius, t, R C, p s	374, 20 n King, e Bidout
35	212	Colville Charles E, t	394, 20 n King, e Bidout
36	215½	Cartwright Charles W, l	103, 15 s Dundas
37	222	Connor Wm, t	115, 15 s Dundas
38	228	Cronyn Verschoyle, f	115, 14 s Dundas and other premises
39	239	Chapple Frank, t	133, 14 s Dundas
40	249	Cowan James, t	197, 14 s Dundas
41	264	Cowan David J, t	137, 14 s Dundas
42	270	Campbell Archibald A, t	126, 12 s Dundas
43	280	j Cottam Bartholemew, t	13 s Dundas, Market Square
44	302	j Cowan Charles, t	403, 13 s Dundas, e Talbot
45	340	Coote John, f	141, 13 s Dundas and other premises

No. on List.	No. on Roll.	Persons.	
46	441	Clare John K, l	City Hall
47	473	Clarke Wm J, t	2, 11 n King, w Richmond
48	474	Curry Robert N, t	3, 11 n King, w Richmond
49	25	Darville George, f	25 n King and other premises
50	26	Davis Thomas M, l	pt 19 and 20 s Dundas
51	109	Donnelly John, l	105, 15 s Dundas
52	114	j Darvill Wm D, t	362, 15 s Dundas
53	120	j Darch Wm F, t	370, 16 n King, w Talbot
54	122	Darch John K, f	367, 16 n King, w Talbot
55	130	j Deacon Joseph S, t	371, 16 n King, w Talbot
56	138	j Dufton John M, f	92, 19 n King
57	164	Dufton Archibald, f	88, 19 n King
58	165	Dufton John, f	92, 19 n King
59	206	Dampier John L, l	13 s Dundas
60	229	Dale Andrew, l	19 s Dundas, Market Lane
61	268	Dobie George C, l, R C, s s	155, 11 s Dundas
62	459	j Donohue Michael, t, R C, s s	1, s Dundas, City Hall Arcade
63	475	j De la Hooke Edward, t	3, 11 n King, w Richmond
64	560	j Durand George F, t, l	A, 11 n King, w Richmond
65	559	Davidson John H, l	11 n King, w Richmond
66	43	Edwards William J, l	pt 19 s Dundas
67	69	Elliott Joseph H, t	pt 18 s Dundas
68	75	Emery Arthur S, f	69, pt 19 s Dundas
69	107	Elliott Joseph H, t	362, 15 s Dundas, w Talbot
70	204	Emery Arthur S, l	15 s Dundas, w Market Lane
71	209	Emery Emanuel T, t	15 s Dundas, e Market Lane
72	262	Elliott Charles H, t	155, 11 s Dundas
73	263	Elliott Henry M, t	155, 11 s Dundas

No. on List.	No. on Roll.		Jurors.	
74	89		Fysh Henry L, t	pt 19 s Dundas
75	49		Finlay Aytoun A. W, t	23, 19 s Dundas
76	60		Fitzgerald W. W, t	33, 18 s Dundas and other premises
77	86		Ford Henry I, t	97, 17 s Dundas
78	190		Fysh Henry L, t	285½, 20 n King, e Ridout
79	225	j	Friend John, t	114, 14 s Dundas
80	247		Ferguson William H, t	129, 14 s Dundas
81	248	j	Ferguson Martin H, t	130, 14 s Dundas
82	341		Fraser James H, t	15 s Dundas, e Talbot
83	342		Fraser Maxwell D, t	15 s Dundas, e Talbot
84	496		Furness William C, t	7, 11 n King, w Richmond
85	13		Glass William, l	34 s Dundas and other premises
86	14		Glass Samuel, l	34 s Dundas and other premises
87	31		Granger James, l	10 s Dundas
88	180	j	Graham Daniel, t	32, 18 n King
89	209		Goddart Robert, t	266, 20 n King, e Ridout
90	396	j	Graham William L, t	139, 11 s Dundas
91	408		Gunn Angus M, f	397, 11 s Dundas, w Richmond
92	411	j	Gillean Thomas, t	395, 11 s Dundas, w Richmond
93	422	j	Gilmour William, t	11 s Dundas, w Richmond
94	447		Grant Stephen, l	City Hall
95	455	j	Goring Herman, t	4, 11 n King, w Richmond
96	477		Gillespie George, t	3, 11 n King, w Richmond
97	15		Hutchinson Charles, l	36 s Dundas
98	90		Harris John, l	17 s Dundas
99	105		Hohen Marcel, t	401, 18 s Dundas, w Talbot
100	127	j	Hamilton Andrew M, t	373, 19 n King, w Talbot
101	128		Hodgins Ralph, f	371, 1 n King, w Talbot

No. on List	No. on Roll	Names.	
102	165	Hazard Arthur E, t	18 n King
103	170	Hodgins Thomas S, s	68, 20 n King
104	215	Hughes Alfred H, t	165, 15 e Dundas
105	269	Hannon Martin, t	165, 15 e Dundas
106	297	Hayne Edward H, t	165, 15 e Dundas
107	310	Hartshorne Hugh, t	139, 13 e Dundas, Market Lane
108	319	Holmes Alfred, t	13 e Dundas, Market Lane
109	491	Halle Wallace, t	11 n King, w Richmond
110	531	Hungerford Richard B, t	B, 11 n King, w Richmond
111	541	Hood Frank J, t	11 n King, w Richmond
112	559	Ingram Lemuel t	147, 15 e Dundas
113	634	Ironside William, t	11 e Dundas, w Richmond
114	202	Johnson Fred W G, t	125, 15 e Dundas
115	206	Jeffery Albert O, t	13 e Dundas, Market Lane
116	370	Johnston Alexander, f	149, 11 e Dundas and other premises
117	510	Judd Hubert, t	149, 11 n King, e Masonic Temple
118	9	Kelly Patrick, t, R C, s s	Gaol
119	128	Kennedy Charles, t	362, 16 n King, w Talbot
120	170	Kennleyside James E, t	71, 19 n King
121	210	Kennedy John, t, R C, s s	460, 2 n King, e Sidout
122	272	King Thomas M, t	135, 15 e Dundas
123	301	Kingston Charles A, t	13 e Dundas, Market Lane and other premises

No. on List.	No. on Roll.		Jurors.
124	307		Lennie Charles, l ..... 336, 9 n King and e Bidout
125	314		Lepsey William A, l ..... 109, 15 s Dundas
126	361		Leshbrook Frederick, t ..... 127½, 11 s Dundas
127	409	j	Lennox James, t ..... 397, 11 s Dundas, w Richmond
128	420		Luscombe Thomas L, t ..... 399, 11 s Dundas, w Richmond
129	438	j	Lively Joseph J, t ..... 6, 12 s Dundas, e Market Lane
130	440		Lester Daniel, l ..... City Hall
131	5		Moylan William, f, S C, s s ..... 1, 25 s Dundas
132	11		Macbeth John, l ..... Court House
133	40		Marshall George, f ..... 67, pt 19 s Dundas
134	41	j	Marshall Robert, f ..... 67, pt 19 s Dundas
135	47		Morley Samuel, f ..... pt 19 s Dundas
136	59		Mortimer John, f ..... pt 18 s Dundas and other premises
137	139		Mustill James, t ..... 94, 17 n King
138	140		Mustill John, t ..... 94, 17 n King
139	171		Mackey Ellis, t ..... 71, 19 n King
140	223	j	Melbourne Andrew K, t ..... 127, 14 s Dundas and other premises
141	356		Mills David, l ..... 12 s Dundas, e Market Lane
142	389		Marsh T Herbert, f ..... 157, 11 s Dundas
143	418	j	Mountjoy Arcott, t ..... 391, 11 s Dundas, City Hall Building
144	522		Moore John M, l ..... A, 11 n King, w Richmond
145	16		McKillop James B, l ..... 24 s Dundas
146	63		McNeil Wm J, t ..... 83, 18 s Dundas
147	78	j	McDonald Jeremiah, t ..... 87, 17 s Dundas
148	96	j	McMartin James, f ..... 99, 18 s Dundas and other premises
149	97		McMartin John, f ..... 99, 18 s Dundas and other premises
150	147		McConnell John, f ..... 90, 17 n King

No. on List.	No. on Roll.	Jurors.		
151	199		McNaughton Wm, f	288, 20 n King, e Bidout
152	205		McLeod Finley, t	206, 20 n King, e Bidout
153	236	j	McCallum Cuthbert, t	125, 14 s Dundas
154	240		McDonald John, j	126, 14 s Dundas
155	276	j	McPherson Gilbert, t	12 s Dundas, Market Square
156	297		McIntosh Wm J, t, j	13 s Dundas, Market Square
157	302		McBeth Herbert, t	13 s Dundas, Market Square
158	390		McKinnon John, f	157½, 11 s Dundas
159	396		McDonough Wm, f	461, 11 s Dundas, w Richmond
160	420	j	McCann Peter, t, R C, s s	13 s Dundas, Market Lane
161	453	j	McDonald James, t	11 s Dundas, w Richmond
162	489		McIntosh John W, t	5, 11 n King, w Richmond
163	496		McConnell J S, t	7, 11 n King, w Richmond
164	518		McGurdy Thomas, t	14 s e Market Square
165	80		Noble William C, j	21 s Dundas, Registry Office
166	45		O'Mara Michael, t, R C, s s	69, 19 s Dundas
167	58	j	Olmstead George, f	77, pt 13 s Dundas
168	296		Owens John B	125, 13 s Dundas
169	446		Owen Wade, j	11 City Hall
170	525		Oronhyatekha, t	C, 11 n King, w Richmond
171	543		Orme William, t	4, 13 n King, Fish Market
172	3		Paul William, t	270, 20 n King
173	30	j	Pearce George, t	270, 26 n King
174	89	j	Peters S. Frank, f	38, 20 s Dundas and other premises
175	145		Parish George, f	17 n King
176	220		Puddicombe Robert W, f	116, 15 s Dundas

No. on List.	No. on Roll.		Jurors.	
177	380	j	Pearce John S, t	119, 15 s Dundas
178	381	j	Parish George, t	368, 15 s Dundas e Talbot
179	384		Plewes Isaac, t	400, 15 s Dundas, e Talbot
180	404		Priddis James, f	396, 11 s Dundas, w Richmond
181	405		Priddis George, f	389, 11 s Dundas, w Richmond
182	415	j	Pethick Thomas, t	393, 11 s Dundas, w Richmond
183	429		Pope John, j	City Hall
184	468		Parker Thomas R, t	w Richmond
185	472		Pritchard George, l	w Richmond
186	513		Patterson ——, t	10, 11 n King, e Masonic Temple
187	30	j	Rowat Gavin, t	30 s Dundas
188	125	j	Rice James P, t	123, 14 s Dundas
189	254	j	Robb David W, t	123, 13 s Dundas
190	288		Richie John, l	13 s Dundas, Market Lane
191	320	j	Robinson Egerton, t	103, 11 s Dundas
192	462		Rae William H, t	11 n King, w Richmond
193	536		Robinson Alfred, t	B, 11 n King, w Richmond
194	6	j	Sherman Edward, t	1, 25 s Dundas
195	16		Shanly James, l	21 s Dundas
196	91		Screaton Samuel, l	97, 17 s Dundas
197	92		Smith James F, l	97, 17 s Dundas
198	117	j	Spence William, t	381, 16 n King, w Talbot
199	124	j	Southcott James, t	375, 16 n King, w Talbot
200	139		Sharpe James A, t	86, 18 n King
201	142		Sainsbury Arthur, t	92, 17 n King
202	143		Sainsbury Bryce, t	90, 17 n King
203	151		Smith Charles, t	86, 17 n King
204	181		Stanfield Isaac, ?	96, 20 n King

No. on List.	No. on Roll.		Jurors.
206	198		Schneider John E, t.....208½, 20 n King, e Ridout
208	201	j	Somerville John A, t.....115, 13 s Dundas
207	251		Sharpe Noble, f.....151, 13 s Dundas
208	208	j	Smith Ernest A, t.....131, 13 s Dundas
209	264		Smylie Augustus C, l.....131, 13 s Dundas
210	269	j	Smyth John S, t.....15 s Dundas, Market Square
211	268	j	Smallman John H, t.....147, 13 s Dundas
212	265		Smith James, l.....147, 13 s Dundas
213	270		Scrcaton Archibald, t.....149, 11 s Dundas
214	272		Smith Henry E, f.....151, 11 s Dundas
215	273	j	Smith Charles E, t.....151, 11 s Dundas and other premises
216	274		Smith William H, t.....151, 11 s Dundas
217	308	j	Summers Robert S, t.....151½, 11 s Dundas
218	402		Sanders Edward J, t.....401, 11 s Dundas, w Richmond
219	406	j	Smith James, t.....399, 11 s Dundas, w Richmond
220	450		Stringer Samuel, l.....11 City Hall
221	511		Smith William, t.....11 n King, e Masonic Temple
222	519		Shuff George, t.....18, 11 n King, Market Bazaar
223	527		Shaw Charles A, t.....11 n King, Opera House

224	113		Tambling Thomas, f.....369,16 n King, w Talbot
225	167		Tanton John, f.....72, 19 n King
226	191	j	Templar Frederick, t.....398, 20 n King, e Ridout
227	207	j	Tanton Thomas, t.....135, 13 s Dundas
228	263		Toothe John H B, l.....135, 13 s Dundas
229	314		Thorpe Benjamin, l.....135, 13 s Dundas, Market Lane
230	385	j	Thornhill Thomas C, t.....403, 15 s Dundas, e Talbot
231	389	j	Twohy James, t.....149, 11 s Dundas
232	443		Tracy Thomas S, l.....City Hall

328	91	Vair ——, f, B. C. & L.	32 s Dundas
329	78	Walker John, t	31 s Dundas
330	135	Weston Amos, f	36½, 30 n King, w Talbot and other [illegible]
331	136	Woodward Henry	36½, 30 n King, e Bidout
332	323	Westman Alfred, t	111, 14 s Dundas
333	322	Whelow George C P, t	110, 13 s Dundas
334	326	Wen Wu C, l	13 s Dundas, Market Lane
335	327	Wyatt George, t	12 s Dundas, Market Square
336	327	Weeks John H, t	12, s Dundas, e Market Lane
337	329	Walker Norman, f	120, 11 s Dundas
338	331	Walker Robert E, t	122, 12 s Dundas
339	332	Walker Fred W, t	123, 11 s Dundas
340	333	Walker Herbert R, t	124, 11 s Dundas
341	334	Williams James, f	125, 11 s Dundas
342	335	Wheeler Frank, t	126, 11 s Dundas
343	339	Wood George, f	130, 11 s Dundas, w Richmond
344	401	Webster James L, t	132, 11 s Dundas, w Richmond
345	402	Wardell George, t	1, 11 s King, w Richmond
346	404	Wemp Wm R, t	3, 11 s King, w Richmond
347	324	Young David, t	12 s Dundas, e Market Lane

WARD 1.—Persons entitled to vote as Residents, Resident only.

List No.	Poll No.		
1	64	Birrell Mrs Ralph, w, f	24, 24 s Dundas
2	203	Bisby Mary, s, f	19 s Dundas, e Market Lane
3	32	Chapman Alice, w, f	21, 17 s Dundas
4	224	Clarke Catherine, w, f	13, 13 s Dundas
5	139	Darch Jane, w, f	29, 26 s King, w Talbot
6	46	Finch Mary, s, f	60, 19 s Dundas
7	230	Fraser Jane, s, f	230, 30 s King, e Bidout
8	7	Moylan Mary, E C, s s	9, 25 s Dundas
9	44	O'Mara Catherine, w, f	19 s Dundas
10	56	O'Shea Ellen, w, f	19 s Dundas
11	189	Rudd Margaret, w, f	28, 30 s Bidout

FIRST WARD.

No. on Plan	No. of House	Name of Street, &c.	Class of House
13	105	Tayler Henry, W. [illegible]	2nd Class House
13	106	Tayler Henry, W. [illegible]	2nd Class House

Citizens Qualified to vote on Measures in the Legislative Assembly only.

No. on Plan	No. on Roll	
1	22	Glass Frank, f.....s e Dundas, e Terauley
2	208	Griffin George G, l.....120, 14 s Dundas, e Terauley
3	155	Jackson Arthur, l.....8, 11 n King, w Richmond
4	189	Kimber George, f.....8, 10 n King
5	200	Lee Edwin, w c.....98, Elizabeth
6	180	Murphy William, l, R C, s s.....25 n King
7	146	Moran Martin, l, R C, s s.....93, 17 n King

FIRST WARD.

SECOND SUB-DIVISION.

BOUNDARY.—The second polling sub-division of the First Ward shall consist of that portion thereof bounded on the north by the south side of Dundas street, on the east by the west side of Wellington street, on the south by the south side of King street, and on the west by the east side of Richmond street.

ABBREVIATIONS AFTER EACH NAME SIGNIFY AS FOLLOWS:—f, freeholder; t, tenant; h, householder; i, income; R C, s s, Roman Catholic and supporter of Separate Schools; R C, p s, Roman Catholic and supporter of Public Schools; j, juror; l o, landowner's son; w s, wage earner; w, widow; s, spinster.

CLASS A.—Persons entitled to vote at both Municipal Elections and Elections to the Legislative Assembly:

No. on the List.	No. on the Roll.	Names.	
603	644	Anderson James S, t	168, 9 s Dundas
604	727	Angus George P, t	313, 6 s Dundas
605	736	Abbott Robert S, t	411, 10 s Dundas, e Richmond
606	1077	Atkins John, t	204, 2 s King
607	1095	Allen Michael, t	200, 2 s King
608	648	Brown James H, f, R C, s s	168, 9 s Dundas and other premises
609	675	Scanlon William T, t	168, 9 s Dundas
610	677	Brunton Henry O, t	168, 9 s Dundas
611	703	Barnett Moses, t	207, 6 s Dundas
612	708	Boomer John R, t	209, 6 s Dundas
613	709	Burgess George, t	211½, 6 s Dundas
614	710	Burgess Alexander, t	211½, 6 s Dundas
615	772	Brown Richard, t	313, 6 s King
616	805	Brock William A, t	374, 10 s King, e Richmond
617	807	Boyd Robert, t	380, 10 s King e Richmond
618	808	Boyd John, t	380, 10 s King, e Richmond

		Surname	
[illegible]	990	Boyle Patrick P, l, R C [illegible] s	[illegible], 10 n King, e Bishopsgate
[illegible]	[illegible]	Baker Richard, t	[illegible], 10 s Dundas, e Richmond
[illegible]	[illegible]	Butler James D, t	404, 12 s Dundas, e Richmond
[illegible]	[illegible]	Bland Richard R, t	[illegible], 4 s Dundas
[illegible]	[illegible]	Belcher James, t	[illegible], 8 s Dundas
[illegible]	[illegible]	Beecher Stephen A, t	[illegible], 8 s Dundas
[illegible]	1049	Bilton Joseph, t	[illegible], 8 s Dundas
[illegible]	[illegible]	Beattie John H A, t	[illegible], 8 s Dundas
[illegible]	1071	Bolton James H, t	[illegible], 1 n King, w Wellington and other premises
[illegible]	[illegible]	Bolton C W, t	[illegible], 1 n King, w Wellington
[illegible]	[illegible]	Barrow Alonzo, t	[illegible], 4 n King
[illegible]	1116	Cooper Alfred A, t	169, 10 s Dundas
[illegible]	[illegible]	Colwell Charles F, t	171, 10 s Dundas
[illegible]	[illegible]	Cook Joseph P, t	173, 10 s Dundas
[illegible]	[illegible]	Cooper Frank, t	175, 10 s Dundas
[illegible]	[illegible]	Coo William C, t	179, 10 s Dundas
[illegible]	[illegible]	Cuddy Edmund H, t	187, 8 s Dundas
[illegible]	709	Cook James B, t	211½, 6 s Dundas
[illegible]	[illegible]	Complin Charles F, t	[illegible], 10 n King, e Richmond
[illegible]	[illegible]	Crane John, t	[illegible], 10 n King, e Richmond
[illegible]	[illegible]	Callard John, t	[illegible], 10 n King, e Richmond
[illegible]	[illegible]	Chapman John, t	390½, 10 n King, e Richmond
[illegible]	[illegible]	Cummer Edward S, t	404, 10 s Dundas, e Richmond
[illegible]	1018	Cooper Neil, t	241, 8 s Dundas
[illegible]	1011	Chester John B, t	[illegible], 8 s Dundas
[illegible]	1139	Clarke John, t	[illegible], 8 s Dundas, e Clarence

No.	No.		Names.	
305	309	}	Dunkham Ogden A., t	170, 9 s Dundas
306	308		Errington John, t, R C, s s	169, 7 s Dundas
307	716		Deer John, t	3114, 9 s Dundas
309	321	}	Denton John M, t	320, 10 s King, e Richmond
310	961		Durand James, f	3174, 8 s Dundas
320	1016	}	Dodson Wm, t	169, 1 s Dundas
321	324		Edge Wm T, f	165, 10 s Dundas and other premises
322	1077		Evans ——, t	323, 8 s Dundas
323	327	}	Fitzgerald Fred'k A, f	169, 10 s Dundas and other premises
324	329	}	Fitzgerald Joseph J, t	169, 10 s Dundas
325	328	}	Fellows Joseph S, t	169, 10 s Dundas and other premises
326	647		Fawcett Thomas D, t	152, 9 s Dundas
327	799		Fox Isaac S, f	270, 8 s Dundas
328	804	}	Ferguson John, f	174, pt 9 and 10 s King
329	805		Ferguson James H, f	174, pt 9 and 10 s King
330	806		Ferguson Robert, f	174, pt 9 and 10 s King
331	807		Ferguson Alexander, f	174, pt 9 and 10 s King
332	903	}	Fessenden Albert H, t	322, 4 s Dundas
333	904		Fessenden Walker R, t	322, 4 s Dundas
334	1119	}	Flemming Edward, t	338, 5 s Dundas, e Clarence
335	339	}	Goldner Joseph, t	168, 10 s Dundas
336	338		Glass Charles J, t	167, 10 s Dundas
337	651		Gard William, f	155, 9 s Dundas
338	666	}	Gibbins John J, t, R C, s s	169, 7 s Dundas
339	135	}	Griffin James, t	315, 8 s Dundas

939	792	Greaves Edward W, t	234, 1-2 and 6 n King
940	851	Garratt Joshua, t	232, 10 n King
941	852	Gorman J L A, t	230, 10 n King, e Richmond
942	854	Gunn Alexander, t	224, 10 n King, e Richmond
943	855	Gates Herbert R, t	222, 10 e Dundas, e Richmond
944	1005	Gatenhilo Joseph, t	227, 2 n Dundas
945	1076	Griffith James, t	229, 2 n King
946	1084	Gard William, t	231, 2 n King
947	1112	Graham Alexander, t	233, 6 n King, e Clarence
948	695	Hazel Wm H, t	240, 6 e Dundas
949	696	Hawthorne Wm, t	238, pt 7 and 8 e Dundas
950	697	Henderson Robert, t	236, 6 e Dundas
951	704	Hinton Wm, t	235, 7 n King
952	705	Hardy Alexander S, t	234, 10 e Dundas, e Richmond
953	871	Hicks James H, t	232, 8 e Dundas
954	910	Hicks Ernest R, t	230, 8 e Dundas
955	904	Howard Thomas D, t	228, 6 e Dundas
956	905	Howard Robert H, t	226, 4 e Dundas
957	1088	Hooper George, t	224, 2 e Dundas
958	1102	Hinton Wm, t	222, 4 e Dundas
959	699	Johnson John L, t	239, 4 e Dundas
960	690	Jeffery Joseph, t	237, 1 e Dundas
961	745	Jenkins William, t	235, 6 e Dundas, w Clarence and other premises
962	854	Jennings John R, t	233, 10 n King
963	857	Johnston Richard H	231, 12 n King, e Richmond
964	941	[illegible] Chayney G, t	404, 10 e Dundas, e Richmond
965	1102	[illegible] Jas F, t	235, 8 n King

		Kirkpatrick Robert, f	
		Kirby Lewis, t	
		Kershaw Matthew, t	
		Kirkpatrick Robert, t	
		Kershaw James, f	
		Lancaster Thomas H, t	167, 15 s Dundas
		Leonard Lewis C, t	161, 9 s Dundas
		Leonard Frederick L, t	161, 9 s Dundas
		Love Frank, t	161, 9 s Dundas
		Linn Henry, t	6 s King, w Colborne
		Love Frank B, t	166, 10 s King, e Richmond
		Levy Philip, t	166, 10 s King, e Richmond
		Littler ——, t	161, 9 s Dundas
		Lawson John, f	161, 9 s Dundas
		Lawton Frank, t	166, 6 s King
		Lacey Robert F, t	166, 8 s Dundas, e Clarence
		Lacey Septimus, t	166, 8 s Dundas, e Clarence
		Morphy Andrew, t	165, 10 s Dundas
		Morphy Alfred, t	165, 10 s Dundas
		Magee George G, f	167, 19 s Dundas and other premises
		Moffat Wm J, t	161, 9 s Dundas
		Marshall James, t	96 6 and 9 s Dundas
		Mills John, f	168, 7 s King and other premises
		Martin Shadrack, t	9694, 10 s King, e Richmond
		Mountjoy Richard, t	166, 12 s King, e Richmond
		Morgan George W, t	166, 1 s King

No. on List.	No. on Roll.	Jurors.		No. on List.
373	618		McAlpine Donald, t.....173, 12 s Dundas	399
374	668		McDonald Loughlin, t.....185, 9 s Dundas	400
375	699	j	McBean Alexander, t.....201, 7 s Dundas	401
376	747	j	McNee John.....6 n King, w Clarence	402
377	748		McKay Hugh, f.....6 n King, w Clarence	403
378	780		W...illan John, f.....7, 8 and 9 n King	404
379	856		McIlroom George, t.....888, 10 n King, e Richmond	405
380	866		McKenzie Roderick, f, R C, s s.....888, 10 n King, e Richmond	406
381	908		McBride Samuel, f.....888, 10 n King, e Richmond	
382	943		McRoberts Emerson, t.....934, 10 s Dundas, e Richmond	
383	969	j	McCutcheon Wm H, t.....217, 5 s Dundas, e Clarence	
384	974	j	McKenna Henry, t.....223, 5 s Dundas	407
385	992		McPhillips Wm, t.....239, 4 s Dundas	408
386	1031		McDonald John S, t.....264, 2 n King	409
387	1033		McKay Donald, t.....264, 2 n King	410
388	1035	j	McDowell George, f.....240, 3 n King	411
389	1114		McNab John, t.....282, 5 n King, e Clarence	412
				413
				414
390	610		Nelles Henry H, t.....10 s Dundas	415
391	872		Nelles John A, t.....888, 10 n King, e Richmond	416
				417
				418
392	671		O'Neil John D, t.....888, 10 n King, e Richmond	419
393	906		O'Callahan Frank P, f, R C, s s.....894, 10 n King, e Richmond	420
394	1022	j	O'Higgins Joseph P, t, R C, s s.....247, 2 s Dundas	421
				422
				423
395	594		Pringle John, t.....167, 10 s Dundas	424
396	671	j	Pitt George W, t.....191, 8 s Dundas	425
397	742		Piper David J, t.....385, 6 s Dundas, w Clarence	426
398	780		Penecott John, t.....375, 6 n King, w Clarence	427

No. on List.	No. on Roll.	Jurors.	
399	709		Phillips Henry, j.....184, 7, 5 and 9 n King
400	811		Plastow Henry, t.....172, 10 n King
401	862	j	Palmer Edward, t.....370, 10 n King, e Richmond
402	899		Parks Ephraim J, t.....380½, 10 n King, e Richmond
403	900		Purdom Thomas H, t.....380½, 10 n King, e Richmond
404	1031		Parker Robert, t.....251, 3 s Dundas
405	1039	j	Perkins James, t.....295, 3 s Dundas
406	1064	j	Parsons John M, f, t.....326, 3 n King
407	917		Robertson George F, t.....178, 10 s Dundas
408	696	j	Robinson Edward, t.....181, 9 s Dundas and other premises
409	655		Robinson Thomas H, t.....165, 9 s Dundas
410	659		Rowe Thomas, t.....167, 8 s Dundas
411	679		Reid Nathaniel, f.....169, 7 s Dundas
412	680	j	Reid William J, f.....169, 7 s Dundas
413	736	j	Reid Robert, jr, f.....281, 6 s Dundas, w Clarence
414	739		Reid George M, f.....271, 6 s Dundas, w Clarence
415	762	j	Ryan Harry, t.....290, 6 n King, w Clarence
416	780		Roe John A, t.....7 n King
417	847	j	Ross John, t.....356, 10 n King, e Richmond
418	848		Ross David, t.....356, 10 n King, e Richmond
419	868		Robinson William H, f.....368, 10 n King, e Richmond
420	960		Robinson Frank H, t.....5 s Dundas, e Clarence
421	981		Regan Alfred M, t.....230, 4 s Dundas
422	1008	j	Rogers James, t.....239, 3 s Dundas
423	1018		Ray James, t.....243, 3 s Dundas
424	1073	j	Rumball Frederick G, t.....269, 1 n King
425	1100		Richardson Oliver, t.....264, 5 n King
426	1106		Riddle James D, t.....262, 5 n King
427	1126		Reed R Baynes, t.....295, 5 s Dundas, e Clarence

No. on List.	No. on Roll.	Jurors.	
426	196		Scandrett Leonard H, t.....139, 10 s Dundas and other premises
429	654		Stanfield Theophilus W, t..... .....169, 10 s Dundas
430	697		Short Reuben, f..... .....187, 8 s Dundas
431	736	j	Smith John, f..... .....380, 6 s Dundas, w Clarence
432	734		Smith Wm, f..... .....369, 6 s Dundas, w Clarence
433	741		Stripp Lewis, t..... .....365, 6 s Dundas, w Clarence
434	731		Shopland John, f.....6 n King, w Clarence and other premises
435	774		Skilly Wm, t..... .....316, 6 n King
436	787		Smith Henry A, f..... .....7, 8 and 9 n King
437	884	j	Sare David, t..... .....376, 10 n King, e Richmond
438	840		Stevenson John, t. ...362, 10 n King, e Richmond and other premises
439	851		Sayers Edward W, t, l..... .....386, 10 n King, e Richmond
440	915		Stevenson John M, t..... .....409, 10 s Dundas, e Richmond
441	976	j	Scarrow Maurice, t..... .....227, 5 s Dundas
442	1044	j	Stockwell Caleb, f..... .....359, 2 s Dundas
443	1101	j	Smith John W, f..... .....226, 5 n King
444	1109		Saunders John H, t..... .....222, 5 n King, e Clarence
445	1131	j	Stevens Charles, t..... .....226, 5 n King, e Clarence
446	1128		Stevens Walter, t..... .....366, 5 n King, e Clarence
447	636		Scandret John B, t..... .....175½, 9 s Dundas
448	692		Taylor George, f..... .....161, 9 s Dundas
449	661	j	Tracy John, t, R C, s s..... .....187½, 8 s Dundas
450	669		Turner Henry, l ....139, 7 s Dundas
451	841	j	Tytler Alexander, t..... .....384, 10 n King, e Richmond
452	906	j	Trebilcock Albert E, t,..... .....226, 4 s Dundas
453	1118		Talbot Alfred, t..... .....362, 5 s Dundas, e Clarence
454	1141	j	Tomlinson John, t.....403, 5 s Dundas, e Clarence
455	1142	j	Talbot John, t..... .....404, 5 s Dundas, e Clarence

No. on List.	No. on Roll.		
26	787	Ryan Maria, w, f	375, 6 n King, w Clarence
27	894	Reid Mrs, w, f	376, 10 n King, e Richmond
28	1089	Hanahan Sarah, w, f, R C, s s	368, 2 s Dundas (bakery)
29	962	Trebilcock Harriet, w, f	218, 4 s Dundas
30	705	Whiting Elizabeth, w, f	211, 6 s Dundas
31	813	White Margaret, w, f	370, 10 n King
32	906	Way Elizabeth, t	205, 4 s Dundas
33	1080	Yeailand Matilda, w, t	247½, 3 s Dundas

CLASS C.—Persons entitled to vote at Elections to the Legislative Assembly only.

List.	Roll.		
	983	Crawford James, t	404, s Dundas, e Richmond
9	984	Carey John, t	404, 10 s Dundas, e Richmond
10	985	Curtin John J, t, R C, s s	404, 10 s Dundas, e Richmond
	6000	Crowthers George W, t	246, s s Dundas
	1191	Heal Charles P, t	392, s s Dundas, e Clarence
13	1003	Kerr Joseph, w c	389, 1 s Dundas
14	799	Langton James, t	215, 6 s Dundas
15	869	Murphy Enoch, t	366, 10 n King, e Richmond
16	933	Stewart Samuel	400 s Dundas, e Richmond
17	983	Strong Henry R, t	220, 4 s Dundas

No. on List.	No. on Roll.	Jurors.	
456	[illegible]	Wadsworth Wm R, t	10 s Dundas
457	754	Watson Samuel J, t	377, 6 s King, w Clarence
458	787	Webster Wm, t	393, 6 n King, w Clarence
459	788	Wolfe John, f	7, 8 and 9 n King
460	804	Westlake Francis G, t	74, 10 n King, e Richmond
461	809	Wilson James, t, R C, s s	304, 10 s King, e Richmond
462	810	Wilson Alexander, t, R C, s s	304, 10 n King, e Richmond
463	896	Wood Nelson, t, R C, p s	221, 5 s Dundas
464	979	Williams R S, t	229, 4 s Dundas
465	1026	West Edward, f	240½, 3 s Dundas
466	1040	Wilson James H, f	257, 2 s Dundas
467	1057	Willis Wm, f	209, 1 s Dundas
468	1060	Wright George, t	226, 2 n King
469	1099	Ward Thomas, f	236, 4 n King
470	614	Wright Franklin, t	173, 10 s Dundas
471	165	Yeo Nicholas F	177, 10 s Dundas
472	771	Y[illegible]land Samuel, t	313, 6 n King
473	1025	Yealland Edward, f	247½, 3 s Dundas

CLASS B.—Persons entitled to vote at Municipal Elections only:

No. on List.	No. on Roll.		
14	669	Alley Elizabeth B, t	188, 6 s Dundas
15	646	Booth Sarah E, w, t	186, 9 s Dundas
16	1003	Bolton Mary, t	223, 4 s Dundas
17	1061	Brown Mary, w, t	230, 1 s Dundas, w Wellington
18	1111	Code Sarah A, w, f	5 n King, e Clarence
19	777	Dunbar Lilias, w, f	209, 6 n King
20	1003	Dixon Elizabeth, w, f	223, 1 s Dundas
21	966	Elson Elizabeth, w, f	240, 10 n King, e Richmond
22	1007	Fieldhouse Mary, s, t	3 1, 1 s Dundas, w Wellington
23	1007	Gunn Emily, s, t	241, 3 s Dundas
24	1098	Gurd Eliza, s, f	244, 3 n King
25	711	McDermid Grace, s, t	211½, 6 s Dundas

FIRST WARD.

THIRD SUB-DIVISION.

BOUNDARY—The third polling sub-division of the First Ward shall consist of that portion thereof bounded on the north by the south side of King street, on the east by the west side of Richmond street, on the south by the north side of Bathurst street, and on the west by the River Thames.

ABBREVIATIONS AFTER EACH NAME SIGNIFY AS FOLLOWS:—f, freeholder; t, tenant; h, householder; i, income; R C, s s, Roman Catholic and supporter of Separate Schools; R C, p s, Roman Catholic and supporter of Public Schools; j, juror; l s, landowner's son; w e, wage earner; w, widow; s, spinster.

CLASS A.—Persons entitled to vote at both Municipal Elections and Elections to the Legislative Assembly:

No. on List.	No. on Roll.	Jurors.		
474	1243		Anderson John, t.	16, 24 n York
475	1214		Armstrong William, t	330, 26 s King, e Thames
476	1411		Anundson Christian, t.	126, 14 s King
477	1598		Anderson John, l	327, 11 n York, w Richmond
478	1544		Anderson James D, t	268, 11 n York, w Richmond
479	1605		Adair Anthony, t	314, 25 n Bathurst, e Thames
480	1307		Ashworth John, t	116, 15 n Bathurst
481	1178		Babcock Harvey W, t	25 n York
482	1300		Bailey Thomas, t	267 s King, w Bidout
483	1394	j	Bishop Wm, t	44, pt 24 n York and other premises
484	1241		Beaty Robert, t	18, 24 n York
485	1268		Brown William F, t	78, 19 s King
486	1269		Boyle Wm, t	95, 17 s King
487	1268	j	Branton Wm H, t	103, 15 s King
488	1269		Burridge John, f	303, 15 s King, w Talbot
489	1268		Berry Richard, t	307½, 15 s King, w Talbot

No. on List.	No. on Roll.	Jurors.	
490	1317		Black Archibald, t.....340, 16 s King, w Talbot
491	1354		Bonser John, f.....76, 19 n York
492	1402	j	Boswell Johnson, f.....121, 14 s King
493	1403		Boswell Johnson, jr, t.....121, 14 s King
494	1404	j	Boswell Thomas, t.....121, 14 s King
495	1435		Boake John A, t.....120, 13 s King
496	1470		Balmer Robert G, t.....360, 11 s King, w Richmond
497	1588	j	Burns George, t.....537, 11 n York, w Richmond
498	1589	j	Birrell George S, f.....339, 11 n York, w Richmond and other premises
499	1601		Bone James, t.....280, 15 s King, e Talbot
500	1624		Burris Wm, t, R C, p s.....32 s York
501	1650		Bonser John, f.....23 s York and other premises
502	1671		Burch David B, f.....62, 20 s York
503	1676	j	Blackwell Thomas P, t.....75, 18 s York
504	1678		Burns James, f, R C, s s.....66, 18 s York
505	1718	j	Brock Wm A, t.....94, 17 n Bathurst
506	1744		Bush De Witt, f.....115, 14 s York
507	1172		Carrothers Thomas, t.....26 n York
508	1266		Castle James, t.....65, 20 s King
509	1312		Childs James A, f.....353, 16 s King, w Talbot
510	1396		Cole Edward, t.....354, 20 n York, e Bidout
511	1391		Collins John, t, R C, s s.....354, 20 n York, e Bidout
512	1410		Caldwell Thomas S, f.....125, 14 s King
513	1440		Coate Archibald, t.....140, 14 s King
514	1466		Clarke William K, t.....363, 11 s King, w Richmond
515	1496		Cruickshank Charles, f, R C, s s.....367, 11 s King, w Richmond
516	1501	j	Connor T, f, R C, s s..351, 11 n York, w Richmond and other premises
517	1510		Case William S, t.....345, 11 n York, w Richmond
518	1513		Callander John, t.....345, 11 n York, w Richmond
519	1575		Cole Isaiah, t.....11 n York

No. on Plan	No. on Roll	Names	
530	1939	Casey Thomas B, t	331, 11 s York, w Richmond
531	1947	j	Cannon Charles, f	339, 32 s York
532	1970	j	Campbell John, f	37, 30 s York and other premises
533	1704		Carrothers Thomas, t	16, s York and other premises
534	1780		Cline William, t, R C, s s	305, 20 n Bathurst, e Ridout
535	1197	j	Darville George, f	35, 20 s King
536	1814		Deacon John, t	347, 20 s King, w Ridout
537	1916		Dennis Edmund, t	309 w Ridout
538	1396	j	Dunn James, t	193, 16 s King
539	1960		Dale William C, t	347, 16 s King, w Talbot
540	1939		Drew Abraham, t	331, 11 s York, w Richmond
541	1494	j	Daly Dennis, t	19, 24 s York and other premises
542	1935		Daly John M, t	19, 24 s York
543	1775		Davies Charles W, t	11 s York, w Richmond
544	1574	j	Escott Thomas B, f	19 n York
545	1736		Elliott Connor, t	286, 20 n Bathurst, e Ridout
546	1783	j	Evans John P, t	11 n Bathurst, w Richmond
547	1211		Fitzgerald James, t	347 s King, w Ridout
548	1357		Fox James, f, R C, s s	73, 19 n York
549	1366	j	Fitzgibbon James, f, R C, s s	286, 20 n York, e Ridout
550	1394	j	Fraser John, t	109, 15 s King
551	1549		Friend Frank, t	327, 11 n York, w Richmond
552	1586		Fraser John M, t	120, 15 n York
553	1931	j	Fairbairn James, t	7, 25 s York
554	1886	j	Ferguson John, f	21, 28 s York
555	1939		Ferguson Alexander, f	31, 26 s York

No. on Dist.	No. on Roll.	Person.	
548	1699	j	Fox John, f ... 91, 27 s York
547	1702	j	Fairgrieve John, t ... 16 n Bathurst, w Talbot
546	1700	j	Farrell William, f ... 18 n Bathurst
549	1695		Farrell John, t ... 116, 15 n Bathurst
550	1174		Gemrow Robert, t ... 26 n York
551	1190		Gosling John R, f ... 39, 23 s King and other premises
552	1202		Graham Neil J, t ... 48, 28 n York
553	1284		Gooding Henry, t ... 2, 26 n York
554	1260		Grannan Alonzo, f, B C, p s ... 16 s King
555	1241	j	Gibson Lawrence, f ... 96, 17 n York
556	1694		Gibbons George C, f ... 307, 11 n York, w Richmond
557	1689		Green William, t ... 307, 11 n York, w Richmond
558	1694		Gardiner George H, t ... 312, 25 n Bathurst, e Thames
559	1687		Glass David, f ... 109, 16 s York
560	1690		Greer Abraham B, f ... 16 s York
561	1707		Gartley William J, t ... 6 n Bathurst, w Talbot
562	1717		Gunear J, f ... 94, 17 n Bathurst
563	1734		Gunn John, t ... 295, 20 n Bathurst, e Bidout
564	1166		Heaman James, t ... 331, 29 n York
565	1197	j	Heaman John, f ... 331, 25 n York and other premises
566	1191	j	Hall Alonzo, t ... 39, 29 s King
567	1206	j	Hodgins Freeman, t ... 347 s King, w Bidout
568	1202		Hodgins William G, f ... 109, 15 s King
569	1202		Hodgins Thomas S, f ... 109, 15 s King
570	1419		Hodgins John, f ... 14 s King
571	1429	j	Hookaway Robert, f ... 137, 14 s King
572	1434		Horseman Henry, t ... 139, 13 s King

No. on Map.	No. on Book.	Names.	
873	1469	Hunt Charles B, t	333, 11 s King, w Richmond and other premises
874	1468	Hunt John J A, t	333, 11 s King, w Richmond and other premises
875	1297	Hoehn Marcel, t	331, 11 s King, w Richmond
876	1298	Hobbs William E, f	336, 11 n York, w Richmond and other premises
877	1299	Hobbs Thomas S, f	341, 11 n York, w Richmond and other premises
878	1296	Hobbs William E, jn, t	331, 11 n York, w Richmond
879	1979	Hazard James C, f	13 n York
880	1795	Hiscox George T, f	144, 18 n Bathurst
881	1939	Jennings Richard, t	325, 22 s King, w Bidout
882	1310	Johnston John, t	335, 16 s King, w Talbot
883	1309	Jarmain Edward, f	66, 19 n York and other premises
884	1379	Johnston George B, t	344, 20 n York, e Bidout
885	1498	Job Henry H, t	142, 23 s King
886	1473	Jack Andrew, t	333, 11 s King, w Richmond and other premises
887	1468	Johnston Wm F, f	331, 11 s King, w Richmond
888	1469	Johnston Charles D, f	331, 11 s King, w Richmond
889	1954	Jarvis Wm, t	30, 24 s York
890	1808	Japp James, t	216, 25 n Bathurst, e Thomas
891	1170	Kennedy Angus A, t	28 s York
892	1915	Kennedy Wm, t	327, 20 s King, w Bidout
893	1227	King Thomas M, t	33, 25 n York, w Bidout
894	1894	Kepper John, l	101, 16 s King, w Bidout
895	1515	Keenleyside John D, l	345, 11 n York, w Bidout

No. on Plan	No. on Roll	Names.	
595	1822	Ludwig Lewis P., t	30 n York
597	1873	Leach Robert H, t	626, 30 n York, e Bidout
598	1875	Leach George R, t	622, 30 n York, e Bidout
599	1874	Leach Christopher J, t	626, 30 n York, e Bidout
600	1804	Lee Frederick E, t	650, 30 n York, e Bidout
601	1809	Little John W, f	645, 11 n York, w Richmond
602	1808	Lewis Montgomery, t	637, 11 n York, w Richmond
603	1869	Lings J H, t	639, 11 n York, w Richmond
604	1825	Lang James, t	633, 15 s King, e Talbot
605	1865	Lloyd Fergus R, f	10, 24 s York, n Bathurst
606	1718	Lick John, t	104, 16 n Bathurst
607	1703	Lavery Robert, t	140, 13 n Bathurst
608	1171	Manshridge William, t	28 n York
609	1778	Macfie Robert C, f	15, 24 s King and other premises
610	1861	Matheson Herman, t	1, 28 n York
611	1868	Mann Matthew, t	2, 28 n York
612	1867	Munroe Samuel, t	5, 28 n York
613	1879	Martin James W, f	39, 17 s King
614	1902	Moise William	39½, 15 s King, w Talbot and other premises
615	1909	Murray Thomas S, t	395, 15 s King, w Talbot
616	1899	Matheson John, t	397, 15 s King, w Talbot
617	1840	Magee James, f	99, 17 n York
618	1416	Martin Richard, t	139, 14 s King
619	1466	MacKay Henry, t	386½, 11 s King, w Richmond
620	1460	Mitchelltree Samuel, t	365, 11 s King, w Richmond
621	1462	Martin Albert, t	11, 24 s York
622	1706	Muirhead James, t	16 n Bathurst, w Talbot
623	1715	Monck Hector, t	96, 16 n Bathurst
624	1804	Mullins George, t	118, 15 n Bathurst
625			
626			
627			
628			
629			
630			
631			
632			
633			
634			
635			
636			
637			
638			
639			
640			
641			
642			
643			
644			
645			
646			
647			
648			
649			
650			
651			
652			
653			

No. on Roll.	No. on Roll.	Names.	
626	1173		McMorton John, t. ..... 26 s York
627	1198	}	McLean Hugh, t ..... 27, 30 s King
627	1198		McGann Gabriel, t ..... 28, 32 s York
629	1245		McDonald Alexander, f, t. ..... 46, 36 s York
630	1256		McKeown James, f. ..... 228, 35 s King, e Thomas
630	1257		McLean Hugh, t ..... 229, 14 s King, w Talbot
631	1269	}	McGill John, t ..... 261, 16 n York, w Talbot
632	1486		McIntyre Hugh, t ..... 268, 11 s King, w Richmond
633	1514		McIntosh John G, t. ..... 345, 11 n York, w Richmond
634	1525		McLean Gillean, t ..... 341, 11 n York, w Richmond
635	1565		McMillan John, t ..... 329, 11 n York, w Richmond
636	1595		McMurchy Andrew, t ..... 344, 15 n York, e Talbot
637	1604		McMechan John H, f ..... 268, 15 s King, e Talbot
638	1619	}	McGregor Alex. S, t. ..... 5, 25 s York
639	1638		McIntyre Archibald, t. ..... 37, 23 s York
640	1642		McDonald Kenneth, f. ..... 205, 21 s York
641	1666		McNamara Wm. F, t. ..... 13, 24 n Bathurst
642	1679		McNab Charles, t. ..... 68, 26, s York
643	1713		McAuley John, f. ..... 168, 15 n Bathurst
644	1715		McDonald Donald, f. ..... 98, 19 n Bathurst
645	1747	}	McGarvey Edward, t. ..... 4, 14 s York and other premises
646	1754		McKenzie Andrew, t. ..... 126, 28 s York
647	1770		McGinn William J, t ..... 131, 13 s York
648	1778		McGaw Thomas, f. ..... 11 s York, w Richmond
649	1816		McFie Donald, f. ..... 310, 15 n Bathurst, e Talbot
650	1820		McMechan John H, f. ..... 260, 15 s King
651	1818		Noxon ——, ... 261, 16 s King, w Talbot
652	1513		Nicholson William J, t. ..... 345, 11 n York, w Richmond
653	1568		Nichols Henry, t. ..... 218, 26 n Bathurst, e Thomas

No. on List.	No. on Roll.	Jurors.	
664	1689	j	Nash Benjamin, f.....139, 13 s York
665	1707		Norrie Frank K, t.....138, 13 n Bathurst
666	1817	j	Nicholson John, t.....818, 15 n Bathurst, e Talbot
667	1218	j	Oliver Edmund, t.....20 n York
668	1219	j	Oliver A A, t.....20 n York
669	1311	j	O'Brien William, t, B C, s s.....353½, 16 s King, w Talbot
670	142	j	O'Neil Ralph, t.....14 s King
671	1540		Oake William, j.....337, 11 n York, w Richmond
672	1560		O'Callaghan T E, f.....134, 13 n York
673	1706		Oliver William H, t.....142, 13 n Bathurst
674	1814		O'Connor James, f, R C, s s.....296, 15 n Bathurst, e Talbot
675	1822		O'Neil John D, t.....347, 16 w Talbot
676	1184		Powell George jr, f.....33, 23 s King
677	1355		Pugsley Wm S, t.....76, 19 n York
678	1399		Phillips Albert E, f.....115, 15 s King
679	1400	j	Phillips George, t.....115, 15 s King
670	1450		Powell George, f.....149, 13 s King and other premises
671	1451	j	Powell George, f.....149, 13 s King and other premises
672	1480		Patten Samuel H, t.....361, 11 s King, w Richmond
673	1554	j	Pavey Albert E, t.....332, 11 n York, w Richmond
674	1645		Pumaville Isaac, t.....301, 21 s York
675	1758		Paul Samuel, f.....135, 13 s York
676	1767	j	Plewes William, t.....151, 13 s York and other premises
677	1800		Pritchard Robert, f.....126, 13 n Bathurst
678	1801	j	Pritchard John H, t.....126, 13 n Bathurst

No. on List.	No. on Roll.	Jurors.	
679	1247		Rombough Jacob W.....5, 26 n York
680	1970		Row William, t.....244, 20 n York, e Ridout
681	1446		Rowder Thomas R, t.....145, 12 s King
682	1405	j	Robinson John, t.....268, 11 s King, w Richmond
683	1697	j	Robinson George, f...245, 11 n York, w Richmond and other premises
684	1568		Reid William S, t.....220, 11 n York, w Richmond
685	1674	j	Read William, t.....66, 19 s York
686	1729	j	Reilly Michael, t. R C, s s.....230, 20 n Bathurst, e Ridout
687	1737	j	Reid ——, t.....66, 19 n Bathurst
688	1169		Smith William, t.....28 n York
689	1180	j	Slater James, f.....84 s King and other premises
690	1188		Stephenson John J, f.....30, 23 s King
691	1204		Shoebottom J W, f.....268, 23 s King, w Ridout
692	1216		Slater John M, f.....20 s King, w Ridout
693	1225		Sharpe James, t.....22 n York
694	1229		Seaton James, t.....24, 29 n York
695	1230		Slater William, t.....24, 26 n York
696	1238	j	Smith James, f.....26, 24 n York
697	1246	j	Smith James A, t.....2, 24 n York
698	1249		Stewart Robert, t.....226, 23 n York, e Thames
699	1256		St Clair Alexander, t.....244½, 29 n York, e Thames
700	1260		Scott William, t.....30, 30 s King
701	1261		Smith Robert, f.....30, 20 s King and other premises
702	1413	j	Scarrow William, t.....120, 14 s King
703	1421		Stringer Hugh A, t.....120, 12 s King
704	1473	j	Smith Joseph, t.....268, 11 s King, w Richmond and other premises
705	1488	j	Southcott Samuel J, t.....261, 11 s King, w Richmond
706	1489	j	Smith Alonzo, t.....267, 11 s King, w Richmond
707	1495		Shuttleworth James R, t.....216, 11 s King, w Richmond

No. on List.	No. on Roll.	Jurors.	
708	1511		Simpson Robert R, t.....345, 11 n York, w Richmond
709	1527		Schooly Charles, t.....341, 11 n York, w Richmond
710	1543	j	Struthers Robert C, t.....337, 11 n York, w Richmond
711	1549		Smythe George R, t.....333, 11 n York, w Richmond
712	1599	j	Sussex John, f.....346, 15 n York, e Talbot
713	1618		Steinhoff Samuel H, t.....8, 26 s York
714	1622		Smith James.....35, 29 s York
715	1641	j	Slater Thomas H, f.....31 s York, w Bidout
716	1646		Secord Abraham, t.....205, 28 s York
717	1677	j	Simpson Charles N, t.....79, 18 s York
718	1686	j	Skuse Barnabus, f.....98, 17 s York
719	1734		Scott Robert, f.....78, 19 n Bathurst
720	1736	j	Sage Nelson, t.....281, 11 n Bathurst, w Richmond
721	1737		Sage Frank, t.....281, 11 n Bathurst, w Richmond
722	1161		Taylor John, t.....37, pt 26 s King
723	1261		Thomas William D, t.....60, 20 s King
724	1264	j	Trafford William, f.....97, 17 s King
725	1266		Taylor Thomas, t.....93, 16 s King
726	1304		Turner Samuel, t.....359, 16 s King, w Talbot
727	1367		Taylor Francis, t.....35 4/5, 20 n York, e Bidout
728	1426	j	Tennent James H, t.....101, 14 s King
729	1443	j	Taylor George W, t.....13 s King
730	1462		Trebilcock Frederick, t.....357, 11 s King, w Richmond
731	1562		Tambling Thomas, f.....126, 34 n York
732	1699		Toms James, t.....320, 25 n Bathurst, and e Thames
733	1719		Tough William, t.....30, 17 n Bathurst
734	1743	j	Tune James, t.....8, 14 s York
735	1757		Tenton John, f.....145, 13 s York
736	1759		Tune Charles.....145, 13 s York

No. on List.	No. on Roll.	Jurors.	
737	1766		Thompson Henry, t.....140, 18 s York
738	1794	j	Taylor George G, t.....194, 18 n Bathurst
739	1808		Toseland Henry, f.....112, 15 n Bathurst
740	1189	j	Wrighton Robert, t.....92, 20 s King
41	1236		Webb John, f.....243, 25 s King, e Thames
742	1267		Webb John jr, t.....222, 25 s King, e Thames
743	1264	j	White George, f.....77, 19 s King
744	1267		Wilson James H, t.....2214, 16 s King
745	1261		Wisner J. O, t.....101, 16 s King
746	1226		Wheaton John, t.....101, 16 s King
747	1407	j	Wyatt William, f.....128, 14 s King and other premises
748	1443		Watson George, f.....145, 13 s King
749	1445	j	Walsh Henry, t.....149, 12 s King
750	1523		Willis William G, t.....241, 11 n York, w Richmond
751	1555		Williams Nicholas S, t.....223, 11 n York, w Richmond
752	1564		Walker George H, t.....220, 11 n York, w Richmond
753	1741		Wrighton Thomas W, t.....15 s York
754	1725		Webb Samuel, t.....76, 19 n Bathurst
755	1745		Wilson George H, t.....5, 14 s York
756	1749	j	Wade Nathan, t.....2, 14 s York
757	1773		Winnett Henry, f.....11 s York
758	1806		Watts James C, t.....114, 15 n Bathurst
759	1242	j	Yates William, f.....98, 17 n York

CLASS B.—Persons entitled to vote at Municipal Elections only;

No. on List.	No. on Roll.		
34	1731	Ardill Mary, w	108, 16 n Bathurst
35	1146	Black Isabella, w, t	331, 26 s King, w Thomas
36	1280	Bell Annie, s, t	344, 20 n York, e Bidout
37	1668	Bloxham Eliza, s, t	26, 20 s York
38	1722	Brummitt Matilda, w, f	68, 19 n Bathurst
39	1305	Campbell Sarah, s, t	202½, 28 w Bidout
40	1220	Clarke Mary, w, t	342, 25 n York, e Thomas
41	1268	Corbin Emma, w, t	72, 19 n York
42	1281	Carron Mary, s, t, R C, s s	70, 19 n York
43	1277	Coleman Mary, w, f	442, 20 n York, e Bidout
44	1294	Cameron Mary, s, f	340, 15 n York, e Talbot
45	1710	Collins Mary, s, t	16 n Bathurst
46	1268	Dunnett Mary, w, t	109, 15 s York
47	1761	Frank Elizabeth, s, f	220, 11 n Bathurst, w Richmond
48	1762	Frank Ann C, s, f	209, 11 n Bathurst, w Richmond
49	1225	Groves Mary, w, t	4, 25 n York
50	1249	Goodwin Mary, w, t	23, 24 n York
51	1288	Gum Margaret, t	342, 20 n York, e Bidout
52	1270	Greenwood Azubah, w, t	144, 12 n York

53
54
55
56
57
58
59
60
61
62
63
64
65
66
67
68
69
70
71
72
73

No. on List.	No. on Roll.		
53	1699	Groves Mary, s, f	7, 25 s York
54	1703	Gray Margaret, w, f	16 n Bathurst, w Talbot
55	1704	Goodhall Aggie, s, t	126, 16 n Bathurst
56	1185	Harrison Jennet, s, t	23, 23 s King
57	1205	Harris Mary, w, t	253, 25 s King, w Bidout
58	1564	Hodgins Maria, w, t	126, 14 n York
59	1681	Hale Emma, s, t	26, 23 s York
60	1811	Hodgins Elizabeth, w, t	205, 15 n Bathurst, e Talbot
61	1415	James Margaret, t	120, 14 s King
62	1665	Morden Annie, s, t	64, 20 n York
63	1610	Maugle Adelin, w, t, R C, p s	26 s York
64	1609	Musgrove Cordelius, w, t	26 s York
65	1701	Muirhead Margaret, s, f	16 n Bathurst, w Talbot
66	1239	McKenzie Mary, w, t	26, 24 n York
67	1790	McFarlane Mary, w, t	260, 20 n York
68	1626	McNeil Mary, w, t	27, 23 s York
69	1611	McHugh Mary, w, t	26 s York
70	1602	McGeary Ellen, w, t	210, 25 s York, e Thames
71	1749	McKenna Elizabeth, s, t	115 s York
72	1262	Ormond Matilda, s, t	66, 20 n York
73	1660	O'Hagan Julia, w, f	19, 25 s York

No. on List.	No. on Poll.		
74	1251	Palmer Miss, s, t	244, 15 n York, e Thames
75	1257	Stewart Ann, w, t	27, 42 s York
76	1316	Vincent Margaret, f	318, 15 n Bathurst, e Talbot
77	1183	Wilson Jane, f	21, 26 s King
78	1205	Wyckoff Sarah, w, f	122, 14 n York
79	1260	Webb Louisa, w, f	240, 15 n York, e Talbot
80	1269	Wilson Maria E, t	95, 18 s York

CLASS C.—Persons entitled to vote at Elections to the Legislative Assembly only:

No. on List.	No. on Roll.		
18	1141	Brushe Wm H, t	261 w Richmond
19	1861	Burns Wm P, l s, B C, s s	68, 19 s York
20	1135	Cairns Hartley, t, B C, s s	267, 26 s King, w Thames
21	1137	Chambers David, t	261, 26 s King, w Thames
22	1319	Corbin William, l s	73, 19 n York
23	1851	Chapman Wm, t	24, 26 s York
24	1276	Brennan John, t	26½, 20 n York, e Eldout
25	1476	Dawson Wilberforce, t	262, 11 s King, w Richmond
26	1266	Fleming John	254½, 20 n York, e Eldout
27	1256	Fraser John D, l s	260, 15 n York, e Talbot
28	1546	Green John J, l	263 n York, w Richmond
29	1559	Grafton James, l	24, 26 s York
30	1161	Hall Henry, t	243, 26 s King, w Thames
31	1160	Leslie ——, t	242, 26 s King, w Thames
32	1815	Lindsay George, t	256, 15 n Bathurst, e Talbot

No. on List.	No. on Roll.		
33	1350	Morrison Robert H	333, 11 s York, w Richmond
34	1409	Moss Joseph, l s	26 s York
35	1007	Mundlin William, t, R C, p s	30 s York
36	1198	McGarvey Thomas, l s	1, 14 s York
37	1299	O'Loughlin John, t, R C, s s	347, 30 s King, w Thomas
38	1326	Pritchard Thomas, t	37, 32 s York
39	1008	Potter George, t	333, 34 s York, e Thomas
40	1401	Potter Charles, t	335, 36 s York, e Thomas
41	1135	Sutherland Harry, t, R C, p s	349, 30 s King, w Thomas
42	1265	Scott George H, l, R C, p s	26, 17 s York
43	1445	Taylor Wm L, l s	145, 12 s King
44	1030	Wall Phillip, t	31, 28 s York

FIRST WARD.

FOURTH SUB-DIVISION.

BOUNDARY—The fourth polling sub-division of the First Ward shall consist of that portion thereof bounded on the north by the south side of King street, on the east by the west side of Wellington street, on the south by the north side of Bathurst street, and on the west by the east side of Richmond street.

ABBREVIATIONS AFTER EACH NAME SIGNIFY AS FOLLOWS:—f, freeholder; t, tenant; h, householder; i, income; R C, s s, Roman Catholic and supporter of Separate Schools; R C, p s, Roman Catholic and supporter of Public Schools; j, juror; l s, landowner's son; w e, wage earner; w, widow; s, spinster.

CLASS A.—Persons entitled to vote at both Municipal Elections and Elections to the Legislative Assembly:

No. on List.	No. on Roll.	Jurors.		
760	1935	j	Anderson Edward C, t	326, 7 s King
761	1934	j	Avey Robert, t	326, 7 s King and other premises
762	1935	j	Avey George, t	326, 7 s King and other premises
763	1936		Ashman Thomas, t	361, 6 n York, w Clarence
764	1910		Andrews Charles W, f	9 s York, w Clarence
765	2096		Armstrong William, i	G T Station
766	2105		Armstrong John W, i	G T Station
767	1922		Butler Francis H, f	326, 10 s King, e Richmond
768	1945		Bobier Alexander G, t	197, 7 s King
769	1950	j	Brooks James, t	326, 7 s King
770	1895		Beach Benjamin, t	345, 5 n York, w Clarence
771	1914	j	Bowman John, t	120, 9 n York
772	1923		Bird Samuel, i	178, 9 n York
773	1936		Bloomer James, i	10, n York, e Richmond
774	1941		Benanati John, t, R C, s s	326, 10 n York, e Richmond
775	1953	j	Butcher William W, t	3446, 10 n York, e Richmond

No. on Line	No. on Roll.	Names.	
776	1954	Boulanger J A, t	344½, 10 n York, e Richmond
777	2046	Brown John T A	336, 1 n York
778	2078	Barker Samuel, f	348, 10 s York, e Richmond
779	2150	Barnard Frederick, f	1 n York
780	2197	Brimsmead Henry, t	1 s York
781	2214	Brinkman Henry, t	269, 1 n Bathurst
782	2215	Barlow Thomas, t	1 n Bathurst
783	2219	Bowman William, t	3 n Bathurst
784	2220	Bowman Charles A, t	3 n Bathurst
785	1769	Craig John A, t	332, 10 s King, e Richmond
786	2012	Chitick George, t	326, 4 s King
787	2029	Carling Frederick, f	330, 4 s King
788	2031	Carling John jr, f	348, 4 s King
789	2045	Cole John, f	336, 1 n York
790	2048	Cole John jr, t	332, 1 n York, w Wellington
791	2080	Cruickshank John F, f, R C, s s	326, 10 s York, e Richmond
792	2085	Chapman Henry, t	326, 10 s York
793	2100	Clark George, t	G. T. Station
794	2101	Clark William, t	G. T. Station
795	2113	Currell George, t	G. T. Station
796	2211	Coghran John, t	296, 1 s York, w Wellington
797	2230	Cummings Robert, t, R C, s s	45, 26 s Bathurst
798	1868	Doe William H	301, 7 s King
799	1868	Dennis Rowland, t	305, 7 s King and other premises
800	1926½	Dilton John M, t	178, 9 n York
801	1945	Darch Robert, f	342, 10 n York, e Richmond
802	1952	Dawson Melville D, f	344½, 10 n York, e Richmond

No. on List.	No. on Roll.	Jurors.	
803	1989	j	Dickison Thomas, t.....388, 10 s King, e Richmond
804	1995	j	Deahl Charles, t.....388, 10 s King, e Richmond
805	2044	j	Davis Beau, f.....389, 1 n York, w Wellington
806	2057		Dunbar Donald, f.....388, 3 n York
807	2059		Dunbar John, f.....388, 3 n York
808	2060		Dunbar William, f.....388 n York
809	2076		Duggan Wm, t.....5 n York
810	2093		Davey Thomas G.....6 s York, G T Station
811	2110		Dugan John W, t.....G T Station
812	1988	j	Ellis William, t.....390, 10 s King, e Richmond
813	1997	j	Edmunds Philip J, t.....388, 10 s King, e Richmond
814	2140		Elson James, t.....4 s York
815	1872		Fox Isaac, f.....213, 6 s King
816	1873		Fox Abraham, t.....213, 6 s King
817	1980		Fraser Alexander, t.....176, 9 n York
818	2021		Farrier James A, t.....391, 4 s King
819	2102		Fraser Alexander W, t.....G T Station
820	2111		Fowler William J, t.....G T Station
821	2139		Ford William.....204½, 7 n Bathurst
822	1866		Gleeson James, t, R C, s s.....345½, 6 n York, w Clarence
823	1931	j	Grigg Samuel, t.....386, 16 n York, e Richmond
824	1947		Glanville Randolph E, t.....342, 10 n York, e Richmond
825	1949		Gould Martin, f, R C, s s.....344, 10 n York, e Richmond
826	2032		Gray George, t.....342, 4 s King
827	2035	j	Gartshore William M, f.....343, 1 and 2 s King

No. on Plan	No. on Roll	Names.	
829	2103	Garner Thomas, t	223, 5 s York
830	2115	Gormely Frank, t	196, 10 s Bathurst, e Richmond
831	2117	Green Thomas, f	188, 6 s Bathurst
832	2118	Griffith Samuel W, t	209, 1 n Bathurst
833	2119	Graham Joseph, t	205, 1 s York, w Wellington
839	1921	Hewitt George, t	171, 10 s King
834	1946	Harris William	171, 7 s King
835	1959	Hobbs William C, f	231, 6 s King, w Clarence
836	1969	Howe John, f, R C, s s	6 n York
837	1982	Harold John, t	178, 9 n York
838	2007	Hewitt William, t	233, 5 s King, e Clarence
839	2030	Hughsden Manson, t	226, 4 s King
840	2039	Hughson Samuel W, t	205, 4 s King
841	2051	Howe Timothy, l, R C, s s	6 s York
842	2126	Heslegtt Joseph, t	217½, 5 s York
843	2129	Harrick J. H, t	1 s York
844	2131	Hill James, f	246, 3 n Bathurst
845	2139	Hyman Charles S, t	3 s York
846	1999	Ingram John, f	247, 6 n York, w Clarence
847	1943	Jarvis Andrew J, f	197, 7 s King
848	1977	Johnson Wm H	215, 6 s King
849	2135	Johnston Edgar	199, 3 n Bathurst

No. on Plan.	Roll No.	Names.	
850	1958	Kerr George, t	170, 10 s King
851	1959	Kennedy Wm, t	169, 9 n York
852	1960	Kennedy James A, t	366, 10 n York, e Richmond
853	1962	Kilgour James, t	350, 10 n York, e Richmond
854	1977	Kosst Samuel, f	346, 8 n Bathurst
855	1981	Laidlaw John B, t	170, 9 n York
856	1998	Lehmann A L F, t	360, 10 s King, e Richmond
857	2004	Lucas Alonzo, t	G T Station
858	2007	Larmour Robert, t	G T Station
859	2019	Long Henry, t	1s York, w Wellington
860	1969	Moore William, t	366, 10 s King, e Richmond
861	1970	Morris Jacob, t	169, 9 s King
862	1988	Murphy James, t, R C, s s	367, 6 s King, w Clarence
863	1918	Macfie Robert C, t	170, 9 n York
864	2085	Mayell Isbee M, t	327, 4 s King
865	2086	Mayell Arthur W, t	327, 4 s King
866	2088	Marchant Joseph F, t	347, 1 s King, w Wellington
867	2027	Mulin James, t	366, 10 s York
868	2096	Munroe Robert J, t	G T Station
869	2104	Munroe Albert E, t	G T Station
870	2106	Mullens Edward, t	G T Station
871	2119	Moore Silas G, t	10 n Bathurst
872	2128	Mann John, t	170, 9 n Bathurst
873	2129	Mann George J, t	170, 9 n Bathurst
874	2130	Magee John J, t	169, 8 n Bathurst

W 1612 Murray William T 26 S York

No. on List.	No. on Roll.	Jurors.	
875	1966	McCormick Charles J, t	346, 10 n York, e Richmond
876	1971	McGillivray George, t	352, 10 s King, e Richmond
877	1972	McGillivray Fred'k, t	352, 10 s King, e Richmond
878	1994	McCormick James	336, s King, e Richmond
879	2033 j	McClary Oliver, f	347, 1 and 3 s King and other premises
880	2034	McClary John, f	347, 1 and 3 s King and other premises
881	2135	McCartney Wm, t	317, 5 s York
882	2149	McClary George, t	1 n York
883	1967	Moggie Isaac, t	10 n York
884	1967	Nicholson Robert D, t	352, 10 s King, e Richmond
885	2040	Nuttall William, t	345, 1 s King, w Wellington
886	2035 j	O'Byrne John P, t, R C, s s	5 n York
887	2036 j	O'Meara Martin, f, R C, s s	6 n York
888	1969	Phillips Henry, f	209, 6 s King
889	1993	Peel John R, f	345½, 6 n York, w Clarence
890	1976	Parkhurst William, t	354, 10 s King, e Clarence
891	2037 j	Platt William, f	5, n York, e Clarence
892	2148	Pope John H, t	1 n York
893	1987 j	Reeves Joseph, t, R C, s s	352, 6 s King, w Clarence
894	1996	Richardson Frank T, t, R C, s s	343, 6 n York, w Clarence
895	1968 j	Rowntree George, f	340, 10 n York, e Richmond
896	2005 j	Rattray John, t, s s	352, 5 s King, e Clarence
897	2018	Robinson William, f	2 n Bathurst

No. on List. No. on Roll.
896 1
899 1
900 1
901 1
902 1
903 1
904 1
905 1
906 1
907 1
908 1
909 2
910 2
911 2
912 2
913 2
914 2
915 2
916 2
917 1
918 1
919 1
920 2
921 2
922 2

No on List.	No. on Roll.	Jurors.	
898	1892		Smith Henry, f.....307, 6 s King, w Clarence
899	1895	j	Soper Wm, t.....307, 6 s King, w Clarence
900	1899	j	Stone George, t.....301, 6 s King, w Clarence
901	1911	j	Sterling Samuel M, t.....124, 9 n York
902	1912		Sterling Charles E, t.....124, 9 n York
903	1925	j	Smith Albert M, f.....176, 9 n York
904	1962	j	Smith Albert, f.....360, 10 n York, e Richmond and other premises
905	1970		Stewart George, f.....309, 10 n King, e Richmond
906	1973	j	Sanagan Frank, t.....354, 10 s King, e Richmond
907	1976		Smith Alexander, t.....354, 10 s King, e Richmond
908	1997	j	Stevely Wm, f.....309, 10 s King, e Richmond
909	2005		Strathy James R, f.....352, 5 s King, e Clarence
910	2009	j	Scandrett John, f.....231, 4 s King and other premises
911	2011		Scandrett Joseph W, f.....235, 4 s King
912	2039	j	Stilling Wm, t.....347, 1 s King, w Wellington
913	2065		Smith Wm G, t.....G T Station
914	2128	j	Shopland John, f.....188, 8 n Bathurst and other premises
915	2132		Stilson Wm, t.....204, 8 n Bathurst
916	2194	j	Saunby Joseph D, f.....257, 2 s York
917	1859	j	Thompson Wm J, f.....161, 19 s King and other premises
918	1860	j	Tackaberry Wm.....205, 7 s King and other premises
919	1999	j	Trebilcock Fred'k T, t.....309, 10 s King, e Richmond
920	2077		Tildon Edward, t.....349, 5 n York
921	2118	j	Vietch William, t.....309, 10 n Bathurst
922	2055		Vase David, f.....117, 15 s Bathurst

No. on List.	No. on Roll.	Jurors.	
989	1981	Wigmore Alfred S, t	326, 7 s King and other premises
994	1980	Williams Peter N, t	329, 6 s King, w Clarence
995	1994	Weld William, f	330, 10 s King, e Richmond
996	1991	Wyatt Wm, f	334, 10 s King, e Richmond
997	2001	Westervelt James W, t	336, 10 s King, e Richmond
998	2000	Wonnacott Robert, t	4 n York
999	2004	Whittaker Ellis G, l	G T Station
1000	2002	York John H W, t	338, 10 s King, e Richmond

CLASS B.—Women entitled to vote at Municipal Elections only:

No. on List.	No. on Roll.		
81	2117	Beattie Rachael, w, t	200, 10 n Bathurst, e Richmond
82	1921	Clarke Rina, t	147, 6 n York, w Clarence
83	2078	Davis Keziah, w, t	202, 5 s York, e Clarence
84	2124	Davis Margaret, w	188, 6 n Bathurst
85	2116	Howe[illegible] Ann, w, t	10 n Bathurst, e Richmond
86	1878	Levi Lebbie, s, f	217, 6 s King
87	2141	McDonald Annie, w, t, R C, s s	227, 6 s York
88	2005	McLeod Mary, w, t, R C, s s	240, 1 s York, w Wellington
89	1906	O'Donohue Bridget, w, f, R C, s s	128, 7 s York
90	1905	Ormsby Eleanor, f	202, 10 e Richmond
91	2120	Rudd Jane M, w	n Bathurst
92	2020	Southorn e Georgina, w, f	205, 1 s York, w Wellington

CLASS C.—Persons entitled to vote at Elections to the Legislative Assembly only.

No. on List.	No. on Roll.		
45	2070	Anderson William H, t	240, 5 n York, e Clarence
46	2151	Barnard Frank, l	3 n York
47	2103	Crombie James C, l	6 s York
48	2107	Davies Alexander T, l	6 s York
49	1917	Groom William, l	178, 9 n York
50	1951	Gould Thomas, l s, R C, s s	344, 10 n York, e Richmond
51	2109	Miller James C, l	6 s York
52	2151	Magee Frederick, l s	17 n Bathurst
53	2104	Miner Moses, t	208, 1 n Bathurst, w Wellington
54	2074	Ross John, t	344, 5 n York
55	2210	Scandrett Thomas W, l s	261, 4 s King
56	1962	Wyatt William J, l	10 s King, e Richmond

FIRST WARD.

FIFTH SUB-DIVISION.

BOUNDARY—The fifth polling sub-division of the First Ward shall consist of that portion thereof bounded on the north by the south side of Bathurst street, on the east by the west side of Richmond street, on the south by the north side of Gerrard street, and on the west by the River Thames.

ABBREVIATIONS AFTER EACH NAME SIGNIFY AS FOLLOWS:—f, freeholder; t, tenant; h, householder; i, income; R C, s s, Roman Catholic and supporter of Separate Schools; R C, p s, Roman Catholic and supporter of Public Schools; j, juror; l s, landowner's son; w c, wage earner; w, widow; s, spinster.

CLASS A.—Persons entitled to vote at both Municipal Elections and Elections to the Legislative Assembly:

No. on List.	No. on Roll.	Jurors.		
931	2805	j	Avery Alfred J, t	n Herton
932	2341	j	Armstrong George, t, R C, s s	265, 18 w Talbot
933	2850	j	Adams Elijah C, f	31, 26 s Bathurst and other premises
934	[illegible]		Adams Lewis, f	27, 32 s Bathurst
935	2597		Andereon Edward, f	197, 7 s Simcoe
936	2672		Brown Edward, f	9, 25 s Bathurst
937	2542		Broadbent Nathan, t	263, 16 s Bathurst, w Talbot
938	2650		Brown Vasey A, f	262, 20 n Horton, e Bidout
939	2267	j	Broadbent Joseph, t	13 and 15 s Bathurst
940	2668		Barry Michael, t, R C, s s	236, 11 s Horton, w Richmond
941	2479		Bartlett John, f	217, 11 s Horton, w Richmond
942	2475		Burns John, t	211, 11 s Horton, w Richmond
943	2478		Blair Wm, f	180, 13 n Simcoe
944	2481		Bates Wm H, t	188, 13 n Simcoe

No. on List.	No. on Roll.	Names.	
945	1909	Chantler Henry, t	18, 24 n Horton
946	2009	Coles Robert, t	270, 25 e Thames
947	2288	Crowe Brathwaite, t, R C, s s	268, 26 s Bathurst, w Thames
948	2361	[illegible]tian Cole, f, R C, s s	265, 26 s Bathurst, w Thames
949	2365	[illegible] James M, f	126, 14 s Bathurst
950	2367	Cousins Thomas, f	126, 15 s Bathurst
951	2369	Cousins James, f	126, 14 s Bathurst
952	2369	Craig Wm J, f	149, pt 12 and 13 s Bathurst
953	2373	Craig John A, f	153, pt 12 s Bathurst
954	2375	[illegible]	299, 11 s Bathurst, w Richmond and other premises
955	2404	Clark James, t, R C, s s	96, 17 s Horton
956	2425	Crawford Robert, f, t	97, 17 s Horton
957	2426	Clark James, t	247, 16 s Horton, w Talbot
958	2512	Chantler Frederick, t	15 s Simcoe
959	2525	Clark James, t, R C, s s	161, 7 s Simcoe
960	2554	Duffield Wm, t	74, 21 n Horton
961	2618	Darcy Wm, t, R C, s s	260, 25 e Thames
962	2629	Doucell Sylvester, t	267, 26 s Bathurst, w Thames
963	2635	Douglas Adam, f	275, 16 s Bathurst, w Talbot
964	2636	Denham David, f	267, 16 s Bathurst, w Talbot
965	2397	Dibbs Wm, t, R C, s s	296, 11 s Bathurst, w Richmond
966	2413	Dodd Donald, t	296, 15 s Bathurst, e Talbot
967	2426	Dale Edward, t	239, 16 s Horton, w Talbot
968	2434	Dunn John, t	296, 15 n Simcoe, e Talbot
969	2436	Darvill David, t	246, 15 n Simcoe, e Talbot

2383 Dibbs David & E 11-299 5 Bathurst

W

No. on List.	No. on Roll.	Jurors.	
970	2366		Erwin James, t, R C, p s ..... 37 n Horton
971	2419	j	Elliott John, f ..... 71, 19 s Bathurst and other premises
972	2420	j	Elliott William, f ..... 73, 19 s and 18 s Bathurst
973	2438	j	Elliott John C, t ..... 254, 14 n Horton
974	2374		Fitchett George A, t ..... 11, 24 s Bathurst
975	2369		Fraser Thomas, f ..... 209, 17 s Bathurst
976	2433	j	Featherstone John W, t ..... 241, 16 s Horton
977	2382		Galvin John, t ..... 23 s Bathurst
978	2373	j	Galpin Thomas H, t ..... 122, 18 s Bathurst
979	2416	j	Gibson John L, t ..... 278, 15 s Bathurst, e Talbot
980	2444		Gilling John, t ..... 289, 13 s Horton
981	2445		Grant Wm, t ..... 295, 14 s Horton
982	2436	j	Galpin Richard A, f ..... 149, 6 s Simcoe
983	2347		Haggart Abraham, f ..... 305, 26 s Bathurst, w Thames
984	2364		Haylock Lavender, t ..... 97, 39 s Bathurst
985	2316		Hart Edward, t ..... 230, 25 n Horton, e Thames
986	2421	j	Hodgins Ralph R, f ..... 226, 16 s Bathurst, w Talbot
987	2356		Hobbs Thomas, t ..... 261, 16 s Bathurst, w Talbot
988	2356		Horne Thomas, t ..... 117, 15 s Bathurst
989	2393		Heaman William, t ..... 152, 11 n Horton
990	2449		Holden John, t ..... 248, 15 s Horton, e Talbot and other premises
991	2452	j	Hughes Alfred H, t ..... 131, 14 s Horton
992	2454	j	Harrington James J, t ..... 137, 14 s Horton
993	2435	j	Holman Francis, t ..... 139, 14 n Simcoe
994	2431	j	Hayes Nelson, t ..... 230, 15 n Simcoe, e Talbot

No. on List.	No. on Roll.	Names.	
995	2530	Hoar Richard, t	15 s Simcoe, Hunt Estate
996	2529½	Hosmer Wm H, f	283, 15 w Talbot
997	2532	Harris Benjamin, t	54, 21 n Horton
998	2533	Harris Ira B, t	8, 23 n Horton
999	2537	Horne Henry, f	260, 25 e Thames
1000	2538	Johns Solomon, f	273, 25 s Bathurst, w Thames
1001	2539	Johnston Thomas, t	132, 14 n Horton
1002	2427	Johnson Alfred, t	207, 16 s Horton
1003	2426	Johnson Joseph, t	236, 15 n Simcoe, e Talbot
1004	2547	King Arthur, t	282, 25 n Horton, e Thames
W	2353	Knott Thos F	278 E Richmond
1005	2536	Laughton ——	207, 16 s Bathurst, w Talbot
1006	2401	Lennox James, t	232, 15 n Horton, e Talbot
1007	2402	Land Edmund K, f	39, 17 s Horton
1008	2431	Levi Isaac, t	245, 16 s Horton, w Talbot
1009	2400	Lander Henry, f	142, 19 s Horton
1010	2403	Legg Samuel, t	140, 19 n Simcoe
1011	2406	Lancaster Wm, t	132, 14 n Simcoe
1012	2534	Lafatt John, f	13 to 15 s Simcoe and other premises
1013	2310	Mawhinney Robert, f	272, 25 e Thames
1014	2371	Morrison Thomas, t	7, 26 s Bathurst
1015	2373	Macfie Alexander, f, R C, 4 s	11, 24 s Bathurst
1016	2375	Macfie Roderick, t, R C, 4 s	16, 24 s Bathurst
1017	2541	Morris Edwin, t	203, 20 n Horton, e Ridout

No. on List.	No. on Roll.	Jurors.	
1038	2954		Milburn Andrew K, f.. .....289, 15 n Horton, e Ridout
1039	2955		Meyer Lewis, t. .....193, 19 s Horton
1040	2614	j	Mason Dennis, t.....272, 15 n Horton, e Talbot and other premises
1041	2451		Moran John, t. .....223, 16 s Horton
1042	2956		Morrison Charles, t..... .....221, 11 s Horton, w Richmond
1043	2957		Moffat James, f. .....118, 13 n Simcoe and other premises
1044	2460	j	Moffat John, t.....218, 15 n Simcoe, e Talbot
1045	2961		Miller James L, t ....15 n Simcoe, e Talbot
1046	2958		Munroe John, f..... ....1, 7 n Simcoe
1047	2546		Moffat Richard, t..... ....169, 13 n Grey
1048	2979		McKenzie William, t.....26, 26 s Bathurst
1049	2961		McManus Thomas, t, R C, p s.....21, 26 s Bathurst
1050	2535	j	McDonald John, f.....220, 16 s Bathurst, w Talbot
1051	2966		McKeogh John, f..... .....227, 16 s Bathurst, w Talbot
1052	2940		McKeogh William, f..... .....227, 16 s Bathurst, w Talbot
1053	2981		McLeod Robert, t..... .....134, 11 n Horton
1054	2982	j	McPherson Angus, t.....154, 11 n Horton
1055	2483	j	McDonald John, t..... .....192, 14 s Horton and other premises
1056	2469		McArthur Charles, f .....142, 13 s Horton
1057	2497		McCormick William, f..... .....221, 11 s Horton, w Richmond
1058	2473		McMichael James F, t..... .....217, 11 s Horton, w Richmond
1059	2983		McDonald James, t..... .....220, s Horton, w Richmond
1060	2952		McGuire James W, t.....15, s Simcoe, w Talbot
1061	2540		McKay Hugh..... ..... 193, 11 s Simcoe, w Richmond
1062	2938		McNorton John, t.. ....41, 26 s Bathurst
1063	2985	j	McArthy Jeremiah, f, R C, s s.....20, 26 s Bathurst

No. on List.	No. on Roll.	Names.	
1044	2820	Nash Benj J, t	272, 18 s Bathurst, w Talbot
1045	2842	Nevitt George, t	260, 26 s Eldon
1046	2486	Noggle Richard, t	230, 15 n Horton, e Talbot
1047	2824	Nichol Thomas, f	149, 15 s Simcoe
1048	2887	Onn William, t	111½, 28 s Bathurst
1049	2888	O'Neil John D, f	277, 18 s Bathurst, w Talbot
1050	2889	Phair Henry, f	45, 29 s Bathurst
1051	2811	Pratt Edward, f	274, 26 e Thames
1052	2895	Pritchard Edward, f	97 n Horton
1053	2818	Poole Samuel, f	282, 25 n Horton, e Thames
1054	2490	Pocock Philip, t, R C, s s	234, 15 n Horton, e Talbot
1055	2891	Rochford Francis, t, R C, p s	20, 24 n Horton
1056	2808	Ross John H, f	14, 24 n Horton
1057	1884	Raymond Fred'k W, t	15 s Simcoe
1058	2896	Scott Alexander M, t	44, 29 n Horton
1059	2900	Southam Richard, f	30, 24 n Horton
1060	2906	Spearman John, f, R C, s s	4, 25 n Horton
1061	2248	Sweeny David, t	265, 26 s Bathurst, w Thames
1062	2877	Schoultz Hugo, t	21, 24 s Bathurst
1063	2914	Sainsbury Bryce, t	273, 25 n Horton
1064	2823	Shrieves Andrew M, t	261, 16 s Bathurst, w Talbot
1065	2843	Stead Charles, f	92, 17 n Horton
1066	2864	Stewart John A, f	125, 19 s Bathurst

No. on Plan.	No. on Roll.	Names.	
1067	2266	Salter Harry, t	9 s Bathurst
1068	2269	Shaw Robert, t	160, 11 n Horton
1069	2404	Smyth James F, t	200, 15 n Hinton
1070	2403	Street George, t	220, 13 n Horton
1071	2429	Switzer David, t	240, 17 s Horton
1072	2430	Searcliffe William, t	225, 15 s Horton
1073	2443	Sage Jesse, t, s s	261, 15 s Horton
1074	2451	Schram Buswell, f	121, 14 s Horton
1075	2500	Summers John, f	187, 7 s Simcoe
1076	2550	Threapleton Samuel	132, 15 s Bathurst
1077	2594	Taylor Charles, f	148, 12 n Horton and other premises
1078	2446	Thorpe Maynard J, t	221, 16 s Horton
1079	2506	Twohey John, f, R C, p s	228, 15 s Horton, e Talbot
1080	2511	Tunks Richard, t	15 s Simcoe, Hunt Estate
1081	2245	Wilson ——, f	97 s Bathurst
1082	2264	Walker John, t	97 n Horton
1083	2266	Ward James, f	26 s Bathurst, e Thames
1084	2270	Wheaton Wm. f	29, 28 s Bathurst
1085	2285	Warren George, t	29, 28 s Bathurst
1086	2315	Williams John L, t	275, 25 s Bathurst, n Horton
1087	2254	Wall Caleb J, t	265, 16 s Bathurst, w Talbot
1088	2279	Wilson Hugh, f	301, 11 s Bathurst, w Richmond
1089	2261	Wilkins Alfred, f	299, 11 s Bathurst, w Richmond
1090	2284	Wilson John, t	297, 11 s Bathurst, w Richmond
1091	2296	Wemp Wm M, t	120, 14 n Horton
1092	2411	Wilson James, t	205, 15 n Horton

No. on Plat.	No. on Roll.	Names.	
1080	2037	Whittaker Ellis G, 2	232, 16 s Horton
1081	2038	Williams John C	235, 11 s Horton, w Richmond and other premises
1082	2037	Walters John, 4	134, 11 n Sharon

CLASS B.—Persons entitled to vote at Municipal Elections only:

No. on Dist.	No. on List		
91	2897	Brenner Ann, w, t	208, 16 n Horton.
92	2841	Brown Margaret, w, f	270, 11 n Gray
93	2889	Connor Bridget, s, f	251, 21 s Bathurst, w Thomas
94	2819	Cousins Anne, s, f	220, 15 s Horton, e Talbot
95	2859	Clegg Elizabeth, w, f	142, 13 s Horton, e Talbot
96	2891	Cornish Ellen, w, t	224, 15 s Horton, e Talbot
97	2827	Devereux Mary, w, f, 2 ff, 2 s	202, 23 s Bathurst, w Thomas
100	2826	Green Mary, w	227, 16 s Bathurst, w Talbot
101	2836	Gould Elizabeth, w, t	151, 9 s Simcoe
102	2820	Galpin Sarah, s, f	7 s Simcoe
103	2830	Hayes Mrs, w, f	223, 16 s Bathurst, w Talbot and other premises
104	2870	Irving Harriet, s, t	3, 25 s Bathurst
105	2833	Ingram Mary, w, t	139, 13 s Bathurst
106	2470	Irwin Rebecca, w, t	205, 15 s Horton, e Talbot
107	2843	Knott Mary, w, f	276, 19 n Horton, e Talbot
108	2847	Labatt Eliza, w, f	136, 13 n Gray

No. on List.	No. on Roll.		
109	2349	Morgan Sarah, w, t	226, 26 s Bathurst, w Thames
110	2361	Murphy Catherine, s, f	240, 26 s Bathurst, w Thames
111	2148	Mills Mary, w	209 s Horton, Hunt Estate
112	2459	Merrifield Sarah, w, t	148, 13 n Simcoe
113	2354	McNamara Martha, w, f	230, 26 s Bathurst, w Thames
114	2349	McNeil Catherine, R C, p s	240, 26 s Bathurst, w Thames
115	2365	McBean Mrs, t	153, 13 s Bathurst
116	2463	McCormick Alice, w, f	205, 11 s Horton, w Clarence
117	2339	Nash Sarah Jane, f	227, 26 s Bathurst, w Thames
118	2415	O'Brien Elizabeth, w, f, R C, s s	276, 15 n Horton, e Talbot
119	2417	O'Brien Ellen, f, R C, s s	278, 15 n Horton, e Talbot
120	2464	Porte Ann, w, t	205, 11 s Horton, w Richmond
121	2304	Spearman Mary, w, f, R C, s s	6, 26 n Horton
122	2358	Sheair Theresa, w, t	119, 13 s Bathurst
123	2423	Shaw Sarah, w, f	288, 15 n Simcoe, e Talbot
124	2460	Taylor Louisa, w, f, t	200, 15 n Horton, e Talbot and other premises
125	2426	Winnett Susan, w, f	295, 15 s Horton

CLASS C.—Persons entitled to vote at Elections to the Legislative Assembly only:

No. on List.	No. on Roll.		
57	2886	Brennan Robert, l s	230, 14 n Horton
59	2879	Burns James H, l s, R C, s s	311, 11 s Horton, w Richmond
59	2420	Clark Franklin T, l s	247, 16 s Horton, w Talbot
60	2866	Dibbs Edward, l s	226, 11
61	2461	Dutton Edward, l s	147, 12
62	2507	Darville William, l s	234, 15 n Simcoe, e Talbot
63	2827	Erwin John, l s, R C, s s	2 n Horton
64	2812	Engels Isaac, t, R C, s s	276, 25 s Bathurst
65	2827	Gauld George R, l s	151, 6 s Simcoe
66	2849	Harris Anson, t	260, 20 n Horton, e Hilton
67	2843	Joyce Thomas, f	27 s Bathurst

No. on List.	No. on Roll.		
68	2295	McNamara Henry, l s	26 s Bathurst, s Thomas
69	2294	McDonald John, l s	28, 1 s Simcoe
70	2260	Smith James	207, 26 s Bathurst, w Thomas
71	2267	Scott Alexander, l s	44, 26 s Bathurst
72	2512	Sullivan Maurice, t	274, 26 s Bathurst
73	2440	Scarcliffe Henry, l s	236, 16 s Horton, w Talbot
74	2442	Sage Herbert W, l s	231, 16 s Horton, w Talbot

FIRST WARD.

SIXTH SUB-DIVISION.

BOUNDARY—The sixth polling sub-division of the First Ward shall consist of that portion thereof bounded on the north by the south side of Bathurst street, on the east by the west side of Wellington street, on the south by the north side of Grey street, and on the west by the east side of Richmond street.

ABBREVIATIONS AFTER EACH NAME SIGNIFY AS FOLLOWS:—f, freeholder; t, tenant; h, householder; i, income; R C, s s, Roman Catholic and supporter of Separate Schools; R C, p s, Roman Catholic and supporter of Public Schools; j, juror; l s, landowner's son; w e, wage earner; w, widow; s, spinster.

CLASS A.—Persons entitled to vote at both Municipal Elections and Elections to the Legislative Assembly:

No. on List.	No. on Roll.	Jurors.		
1096	2615		Allinson John, t	178, 9 n Horton
1097	2958	j	Abraham John, t	271, 1 s Bathurst, w Wellington
1098	2962	j	Anderson Samuel, t	251, 1 w Wellington
1099	2999		Anderson Thomas, f	244, 3 n Horton
1100	2998	j	Adams John H, f	168, 9 n Grey
1101	2955		Armstrong John W, t	121, 1 s Simcoe, w Wellington
1102	2956		Armstrong William, t	179, 1 s Simcoe, w Wellington
1103	2556		Burns James, f	9 and 10 s Bathurst and other premises
1104	2574		Bissel David, t	195, 3 s Bathurst
1105	2590	j	Brooks Samuel, t	216, 6 n Horton
1106	2602	j	Brooks James, t	210, 6 n Horton
1107	2880		Bright Henry, t, R C, s s	258, 16 n Horton, e Richmond
1108	2882		Burridge Joseph T, f	267, 1 s Bathurst, w Wellington
1109	2953	j	Bartlett Samuel G, t	267, 1 s Bathurst, w Wellington
1110	2980	j	Brooks Isaac, t	252, 1 w Wellington
1111	2593		Brook Robert H, f	254, 2 n Horton

No. on List.	No. on Roll.	Jurors.		No. on List.
1112	2697		Bland Richard R, f.....248, 3 n Horton	1142
1113	2703	j	Barnard Francis, f.....226, 4 n Horton	1143
1114	2705	j	Barnhardt Stephen, t.....220, 6 s Horton, w Clarence	1144
1115	2744	j	Baumner Ronald T, t.....225, 6 s Horton, w Clarence	1145
1116	2776		Bryanton Robert, t.....218, 10 n Simcoe, e Richmond	1146
1117	2796	j	Brenner Otto A, f.....235, 4 s Horton and other premises	1147
1118	2826		Boyd John, f.....198, 7 n Grey	
1119	2918	j	Boyd Henry J, f.....202, 10 n Grey, e Richmond	
1120	2924		Bryanton James, t.....223, 5 s Simcoe	
1121	2925		Brown Daniel, f.....229, 4 s Simcoe	1148
1122	2962		Blackwell Charles, t.....206, 1 n Grey	1149
1123	2980		Burke Edward, f, R C, s s.....5 n Grey	1150
1124	2985		Brown William, t.....188, 5 n Grey, e Clarence	1151
				1152
				1153
1125	2987	j	Currell George, t.....185, 8 s Bathurst	1154
1126	2989	j	Cullis Richard, t.....201, 1 n Horton, w Wellington	1155
1127	2704		Clark Wm, f.....220, 4 n Horton	1156
1128	2749		Couke Francis, t.....219, 6 s Horton, w Clarence	1157
1129	2751		Cowie John, t.....213, 6 s Horton, w Clarence	1158
1130	2768		Cox Andrew S, f.....202, 7 n Simcoe	1159
1131	2774		Cohen David S, t.....214, 10 n Simcoe, e Richmond	1160
1132	2789		Chambers Archibald, t.....228, 10 n Simcoe, e Richmond	
1133	2796		Carrothers Arthur, f.....245, 3 s Horton	
1134	2801		Carrothers Robert, f.....247, 3 s Horton	
1135	2815		Culbert Wm, t.....197, 1 s Horton, w Wellington	1161
1136	2836	j	Campbell Isaac J, f.....225, 1 s Horton, w Wellington	1162
1137	2838		Carson Henry, t.....219, 1 s Horton, w Wellington	1163
1138	2837		Coote Robert, f.....211, 1 s Horton, w Wellington	1164
1139	2848		Clarke George, t.....209, 5 n Simcoe, e Clarence	
1140	2874		Clegg John, f.....205, 6 s Simcoe	
1141	2875		Cowie John, t.....205, 6 s Simcoe	

No on List.	No. on Roll.	Jurors.	
1142	2979		Clegg Robert, f.....203½, 6 s Simcoe, w Clarence and other premises
1143	2804		Cooke Jesse, t..... 172, 10 n Grey, e Richmond
1144	2920	j	Crosbie Robert, f.....208, 5 n Grey, e Clarence and other premises
1145	2925		Campbell Thomas, t, R C, s s .....226, 5 s Simcoe
1146	2944	j	Conlon Peter, t, R C, s s.....119, 1 s Simcoe, w Wellington
1147	2927		Coombs Wm, t.....190, 5 n Grey, e Clarence
1148	2934	j	Dyer Robert G, t, s s.....226, 6 s Bathurst, w Clarence
1149	2894		Dixon John, t.....223, 6 s Bathurst, w Clarence
1150	2905		Davis Alfred, t.....202, 7 n Horton
1151	2922		Downs James, t .....264, 10 n Horton, e Richmond
1152	2951	j	Dudley James, t. .....1 s Bathurst, w Wellington
1153	2713		Dunn Jose, h, f.....226, 5 n Horton, e Clarence
1154	2737		Donald James T, t .....225, 6 s Horton, w Clarence
1155	2766	j	Dawson Wilberforce, t .....226, 10 n Simcoe, e Richmond
1156	2795		Dibb John G, t, R C, s s .....229, 4 s Horton
1157	2804	j	Dewey William H, f.....255, 2 s Horton
1158	2851		Dormer James, t .....236, 5 n Simcoe, e Clarence
1159	2908		Deveney Michael, t, R C, s s.....173, 10 n Grey, e Richmond
1160	2930	j	Driscoll Michael, t, R C, s s .....243, 3 s Simcoe
1161	2845	j	Elliott John, f .....1 s Bathurst
1162	2814		Earle John, t.....226, 1 s Horton, w Wellington
1163	2841	j	Evans Edward P, t.....214, 5 n Simcoe
1164	2885	j	Element Wm J, t.....175, 9 s Simcoe

No. on List.	No. on Roll.		Jurors.	
1165	2630		Foote Thomas L, f	230, 2 n Simcoe
1166	2659		Ford James H, t	246, 5 s Horton, e Clarence
1167	2676		Foote James, t	192, 3 n Grey
1168	2687		Fraser Thomas, f	178, 10 n Grey e Richmond
1169	2687		Fullarton John, t	23[illegible], 1 s Simcoe
1170	2943	j	Foley Michael, t, R C, s s	201, 1 s Simcoe, w Wellington
1171	2570	j	Greer Benjamin W, f	276, 6 s Bathurst
1172	2622	j	Gleeson Patrick, t, R C, s s	264, 10 n Horton, e Richmond
1173	2703		Gustin Robert, t	264, 5 n Horton, e Clarence
1174	2785	j	Glendenning Wm, t	243, 6 n Horton, w Clarence
1175	2799		Garvey Aaron E, t	241, 3 s Horton
1176	2823	j	Gunn John, t	225, 1 s Simcoe
1177	2838		Garside Walter, t	226, 5 n Simcoe
1178	2840		Gee Frederick, t	224, 5 n Simcoe
1179	2849		Gibson Hugh, t	234, 5 n Simcoe, e Clarence
1180	2870		Gray James, t	189, 8 s Simcoe
1181	2884	j	Hanley Nelson, t	266, 10 n Horton, e Richmond
1182	2887		Hulse Joseph T, t	263, 1 s Bathurst, w Wellington
1183	2971	j	Heard George, t	257, 1 n Horton, w Wellington
1184	2975	j	Holman Joseph, f	255, 1 n Horton, w Wellington
1185	2731		Hawn Alfred, t	205, 7 n Horton
1186	2741	j	Hale Alfred, t	229, 6 s Horton, w Clarence
1187	2752		Hobbins James, t, R C, s s	222, 10 n Simcoe, e Richmond
1188	2789		Hill Thomas, f	234, 10 n Simcoe, e Richmond
1189	2819		Hemmingway William, f	235, 1 s Horton, w Wellington
1190	2845		Hancock John, t	222, 5 n Simcoe, e Clarence

No. on List.
1191
1193
1193
1194
1195
1196
1197
1198
1199
1200
1201
1202
1203
1204
1205
1206
1207
1208
1209
1210
1211
1212
1213

No. on List.	No. on Roll.		Jurors.
1191	2503		Higham Enoch, t.....170, 10 n Grey
1192	2511		Hill James, t.....186, 10 n Grey, e Richmond
1193	2526		Higman William, t.....241, 1 s Simcoe
1194	2684	j	Ingram John, f.....186, 5 n Grey, e Clarence
1195	2690	j	Jackson David J, t.....269, 1 s Bathurst, w Wellington
1196	2684	j	Jepson John J, t.....249, 1 s Bathurst, w Clarence
1197	2750		Jordon Alfred.....217 s Horton, w Clarence
1198	2773		Judd Herbert H, f.....210, 10 n Simcoe and other premises
1199	2802		Johnston Wm, t.....247, 3 s Horton
1200	2821	j	Johnson James, f.....231, 1 s Horton, w Wellington
1201	2566		Kettle Edward, f.....273, 6 s Bathurst, w Clarence
1202	2700		Knight Caleb, t.....243, 3 n Horton
1203	2757		Kenny Patrick, f, R C, s s.....204, 7 n Simcoe
1204	2797	j	Keene Alfred, t.....227, 4 s Horton
1205	2857		Kearns John W, f.....244, 5 n Simcoe, e Clarence
1206	2861		Kellog Palmer, t.....209, 6 s Simcoe, w Clarence
1207	2892	j	Kennedy John, t.....204, 7 n Grey
1208	2894		Kennedy James, f.....197, 8 n Grey and other premises
1209	2909		Kenny Wm, f.....186, 10 n Grey, e Richmond
1210	2924		Kirkpatrick James, f.....225, 5 s Simcoe
1211	2502		Leslie James, t.....267, 6 s Bathurst, w Clarence
1212	2678		Leathorn Jonathan, t.....237, 1 n Horton, w Wellington
1213	2784		Lay George, t.....185, 3 s Horton

No. on List.	No. on Roll.	Jurors.		No. on List.
1314	2780		Leckie John, f.....205, 7 s Horton	1340
1315	2806		Lambert Peter A., t .....220, 2 s Horton	1341
1316	2832		Lockhart ——, f.....250, 2 n Simcoe	1342
1317	2846	j	Lookman Abraham, t .....197, 1 s Simcoe, w Wellington	
1318	2868	j	Loughnane John, t, R C, s s.....208, 2 n Grey	
1319	2872		Lindsay Thomas, t .....260, 4 n Grey	1343
1320	2873		Lindsay William, t.....220, 4 n Grey	1344
1321	2884	j	Lewis Frederick J, t.....128, 5 n Grey, e Clarence	
				1345
				1346
1322	2889	j	Morrow Cornelius, t.....273, 6 s Bathurst, w Clarence	1347
1323	2890		Morton Alexander, t.....230, 10 n Horton, e Richmond	1348
1324	2892		Mason John, t.....1 s Bathurst, w Wellington	1349
1325	2893		Morgan John, t.....268, 2 n Horton	1350
1326	2906	j	Maloney John, t.....234, 5 n Horton	1351
1327	2907		Moyland Wm, f, R C, s s.....268, 1 s Horton	1352
1328	2924	j	Milley Richard, t.....223, 1 s Horton	
1329	2944	j	Molland James, t.....220, 5 n Simcoe	
1330	2947	j	Murray George S, t.....168, 9 s Simcoe	1353
1331	2915		Meekeson Andrew, f.....198, 10 n Grey, e Richmond	1354
1332	2991		Mason John S, f .....208, 5 n Grey, e Clarence	1355
				1356
				1357
				1358
1333	2668		McKenzie Philip, f.....1 n Horton, w Wellington	1359
1334	2789		McDougall John, f.....201, 7 s Horton	1360
1335	2819		McCarthy Edward, t, R C, s s.....241, 1 s Horton, w Wellington	1361
1336	2818		McLellan ——, f .....230, 1 s Horton, w Wellington	1362
1337	2836		McFadden John, f.....262, 1 n Simcoe and other premises	1363
1338	2873	j	McCormick Andrew, f.....199, 7 s Simcoe and other premises	1364
1339	2889	j	McLean William J, f.....175, 6 s Simcoe, w Clarence	1365

No. on List.	No. on Roll.		Jurors.
1240	2827		McDonald Thomas, f.....209, 16 n Grey, e Richmond
1241	2945		McDougall John, t, R C, s s.....1 s Simcoe, w Wellington
1242	2862	j	McDonald Daniel, t, R C, s s.....179, 5 n Grey, e Clarence
1243	2869		Nicholson Archibald, t.....201, 6 s Simcoe, w Clarence
1244	[illegible]		Norfolk Joseph, t.....244, 3 n Grey
1245	2804		Orr John, t.....208, 7 n Horton
1246	2680		O'Hearn John, f, R C, s s.....226½, 10 n Horton
1247	2688		O'Hearn Daniel, f, R C, s s.....229, 10 n Horton, and other premises
1248	2717		O'Hearn William, f, R C, s s.....199, 10 s Horton
1249	2767		O'Hearn Robert, f, R C, s s.....180, 9 n Simcoe
1250	2791		O'Hearn Michael, f, R C, s s.....240, 10 n Simcoe, e Richmond
1251	2966	j	Orchard John, f, R C, s s.....171, 10 s Simcoe
1252	2977		Orange John, f, R C, s s.....224, 5 n Grey, e Clarence
1253	2806		Porter James, f.....200, 7 n Horton
1254	2807		Porter George, t.....200, 7 n Horton
1255	2827		Payne James, t.....226½, 10 n Horton, e Richmond
1256	2976	j	Powell Henry, t.....225, 1 n Horton, w Wellington
1257	2896	j	Pennecott John, t.....202, 9 n Horton
1258	2726		Pickle George E, t.....197, 7 n Horton
1259	2704	j	Phillips William, t.....198, 8 n Simcoe
1260	2706		Paul John, t.....183, 9 n Simcoe
1261	2781		Phair Henry, f.....230, 10 n Simcoe, e Richmond
1262	2843		Pringle John, f.....218, 5 n Simcoe, e Clarence
1263	2884		Parkinson John, f.....175, 9 s Simcoe
1264	2868	j	Pritchett Alexander, t.....179, 9 s Simcoe
1265	2878	j	Perrin Finlay, t.....198, 8 s Simcoe

No. on List.	No. on Roll.	Assess.		No. on List.
1293	2955	Palmer Duke, t.....196, 8 n Grey		1291
1297	2957	j Pinch Thomas, t.....189, 8 n Grey		1292
1298	2914	j Parkinson Thomas, f.....198, 10 n Grey, e Richmond		1293
1299	2967	Pope John W, t.....200, 4 s Simcoe		1294
1270	2961	j Powell James M, t.....247, 3 s Simcoe and other premises		1295
1271	2964	j Palmer Robert, t.....253, 3 n Grey		1296
1272	2963	j Price John, f.....189, 1 w Wellington		1297
				1298
				1299
1273	2972	Quinn James.....193½, 8 s Bathurst		1300
1274	2970	Quinton George, f.....226, 4 n Grey		1301
				1302
				1303
				1304
1275	2966	Ray William t.....253, 6 s Bathurst, w Clarence		
1276	2968	Ramsey Edward, f.....198, 7 n Horton		
1277	2954	Robinson William..275, 1 s Bathurst, w Wellington and other premises		1305
1278	2956	Rourke Francis, t, R C, s s.....273, 1 s Bathurst, w Wellington		1306
1279	2763	j Rhodes John, t.....192, 5 n Simcoe		1307
1280	2770	Robinson Edward, f.....174, 10 n Simcoe and other premises		1308
1281	2969	j Ryder George, f.....171, 1 s Simcoe, w Wellington		1309
1282	2966	Roche John, f, R C, s s.....240, 3 n Grey		1310
1283	2965	Reed Arthur, t.....195, 5 n Grey, e Clarence		1311
1284	2957	j Stevens Thomas A, f.....9 and 10 s Bathurst and other premises		1312
1285	2975	j Sheere Charles, f.....197, 7 s Bathurst		1313
1286	2962	j Stone James, t.....213, 6 s Bathurst		1314
1287	2960	j Smith Wm, f.....212, 6 n Horton		1315
1288	2971	Shane John, t.....202, 10 n Horton, e Richmond		1316
1289	2958	Snider Benjamin, t.....235, 1 s Bathurst, w Wellington		1317
1290	2703	Stevens Walter, f.....240, 4 n Horton		1318

No. on List.	No. on Roll.		Jurors.
1291	2755		Smith John, t.....310, 6 n Simcoe
1292	2756	j	Shane John, f.....293, 5 n Simcoe
1293	2768		Stewart Angus C, f.....136, 9 n Simcoe
1294	2770		Sink George, t.....174, 10 n Simcoe
1295	2773		Sullivan Patrick, f, R C, s s.....315, 10 n Simcoe, e Richmond
1296	2780	j	Sloan James, t.....293, 2 n Simcoe
1297	2788		Schwab Wm L, t.....295, 5 n Simcoe, e Clarence
1298	2801	j	Sarvis Richard, t.....308, 10 n Simcoe, e Richmond
1299	2804		Stinson Alexander, t.....189, 6 s Simcoe
1300	2808	j	Smith John M, t.....197, 6 s Simcoe, w Clarence
1301	2902		Sainsbury James, t.....173, 10 n Grey
1302	2910		Smith John W, t.....188, 10 n Grey, e Richmond
1303	2941		Spettigue Francis, f.....308, 1 s Simcoe, w Wellington
1304	2760	j	Stevenson John, t.....198, 7 n Simcoe
1305	2573		Thompson Richard, f.....195, 6 s Bathurst
1306	2617		Taylor Henry, t.....178, 9 n Horton
1307	2739		Taylor Thomas, t.....199, 7 s Horton
1308	2920		Thorne John, t.....293, 1 s Horton, w Wellington
1309	2987		Taylor James, f, t.....181, 6 s Horton, w Clarence
1310	2969		Thompson Richard, t.....302, 3 n Grey
1311	2982	j	Talbot John, f.....182, 5 n Grey, e Clarence
1312	2368		Wallace Robert, t.....189, 6 s Bathurst
1313	2509		Winnersheimer Philip, f.....293, 6 s Bathurst, w Clarence
1314	2613		Watson George, f.....206, 7 n Horton
1315	2694		Watters John, t.....264, 2 n Horton
1316	2705		Williams Walter De Ray, t.....226, 5 n Horton
1317	2707		Williams James L, f.....218, 5 n Horton
1318	2715	j	Wonnacott Robert, f.....270, 5 n Horton, e Clarence

No. on List.	No. on Roll.		Names.	
1259	2930	j	Wilson William H., t	247, 6 s Horton, w Clarence
1260	2764		Woods Joseph, f	212, 9 s Simcoe
1261	2931	j	Whittaker Benjamin, t	120, 7 s Simcoe
1262	2765		Westervelt James, t	224, 10 s Simcoe, e Richmond
1263	2766		Walker Thomas, f	242, 5 s Horton, e Clarence
1264	2932	j	Weldon Thomas, t	270, 1 s Simcoe
1265	2933		Walker Charles, t	224, 5 s Simcoe
1266	2934		Wilson N T, f	172, 9 s Grey
1267	2935		Williams ——, t	222, 3 s Simcoe
1268	2942	j	Whitton Robert, t	222, 1 s Simcoe, w Wellington
1269	2954	j	Wardle James L., t	125, 1 s Simcoe
1270	2975		Wilson Malcolm, t	222, 5 s Grey

CLASS B.—Persons entitled to vote at Municipal Elections only:

No. on List.	No. on Roll.		
126	2671	Buttery Isabella, w, f	126, 8 s Simcoe
127	2668	Brandon Ann, f	255, 3 s Simcoe
128	2669	Brophy Mary Ann, f	194, 5 n Grey, e Clarence
129	2670	Clark Caroline R, w, f	197, 7 s Bathurst
130	2906	Clark Adelia, w, t	261, 6 s Bathurst, w Clarence
131	2614	Cullen Sarah A, s, t	180, 9 n Horton
132	2666	Clarke Mary, w, f	265, 5 n Simcoe, e Clarence
133	2977	Clegg Letitia, w, f	227, 6 s Simcoe
134	2944	Currie Catherine, s, t, R C, s s	195, 1 s Simcoe, w Wellington
135	2974	Chatton Nancy, w, f	255, 5 n Grey
136	2884	Duncan Susan W, w, t	256, 10 n Horton, e Richmond
137	2905	Davis Harriett, w, t	268, 3 n Grey
138	2668	Englehart Christina, s, t, R C, s s	229, 1 s Simcoe, w Wellington
139	2669	Fleming Jane, w, f	176, 9 n Grey
140	2680	Graham Elizabeth M, w, t	280, 10 n Horton, e Richmond
141	2745	Gilroy Devereux, w, t	221, 6 s Horton, w Clarence
142	2668	Green Eliza, w, t	197, 8 s Simcoe

No. on List.	No. on Roll.		No. on List.
143	1645	Harris Eliza, w, f.....226, 21 s York	163
144	2361	Hibbert Anne, w, f, R C, s s.....213, 6 s Bathurst and other premises	
145	2697	Henderson Margaret, w, f, R C, s s.....222, 1 n Horton	
146	2790	Hogg Amelia, w, f.....226, 10 n Simcoe, e Richmond	164
			165
147	2739	Jones Elizabeth, w, t..233, 6 s Horton, w Clarence and other premises	
148	2016	Jackson Mary, w, t .....199, 10 n Grey, e Richmond	166
149	2690	Kettle Caroline, t.....239, 6 s Bathurst, w Clarence	167
150	2520	Kennedy Honora, w, f, R C, s s.....274, 5 n Horton, e Clarence	168
			169
			170
151	2709	Lawson Mary, f..... 264, 5 n Horton, w Clarence	
152	2787	Lindsay Martha, w, f.230, 10 n Simcoe, e Richmond and other premises	
153	2697	Love Agnes, w, f.....230, 5 n Simcoe, e Clarence	171
154	2976	Larman Annie, w, t .....207½, 6 s Simcoe, w Clarence	172
155	2026	Lester Esther, w, t.....241, 3 s Simcoe	
			173
156	2519	Murphy Selina, w, t, R C, s s .....164, 10 n Horton	
157	2738	Mitchell ——, s, f.....233, 6 s Horton, w Clarence	
158	2742	Morgan Elizabeth, w, f.....225, 6 s Horton, w Clarence	
159	2753	Mercer Mary Jane, s, t.....209, 6 s Horton, w Clarence	
160	2677	McDonald Mary, w, t.....208, 7 s Bathurst	
161	2939	McDermott Margaret, w, f .....247, 1 s Horton, w Wellington	
162	2565	McDonald Mary, w, t, R C, s s.....257, 2 s Simcoe	

No. on List.	No. on Roll.		
163	2880	O'Connell Mary, w, t, R C, s s	2334, 6 s Simcoe, w Clarence
164	2813	Poel Jessie, w, t	168, 9 n Horton
165	2803	Phillips Elizabeth, w, t, R C, s s	251, 3 s Horton
166	2729	Rudd Jane, w, f	175, 9 s Horton
167	2683	Smally Nancy, f	236, 10 n Horton, e Richmond
168	2740	Shuldyce ——, w, t	231, 6 s Horton, w Clarence
169	2782	Small Margaret, w, t, R C, s s	240, 10 n Simcoe, e Richmond
170	2684	Smith Margaret, w, t	198, 8 s Simcoe, w Clarence
171	2671	Thompson Catherine, w, f	193, 8 s Bathurst
172	2776	Todd Jane, w, f	216, 10 n Simcoe, e Richmond
173	2805	Wilson Ellen, w, f	176, 10 n Grey

CLASS C.—Persons entitled to vote at Elections to the Legislative Assembly only:

No. on List.	No. on Roll.		
75	2616	Allinson John R	178, 9 n Horton
76	2719	Culley Henry, t	171, 10 s Horton
77	2680	Graham Richard	260, 10 n Horton, e Richmond
78	2646	Hancock Harry	222, 5 n Simcoe, e Clarence
79	2612	Hill John	186, 10 n Grey, e Clarence
80	2705	Locklin Wm	208, 7 n Simcoe
81	2580	McDonald James, t, 1 s	202, 6 s Bathurst
82	2709	McNeil James, t, 1 s	202, 7 n Simcoe
83	2611	McDermott Dougall	247, 1 s Horton, w Wellington
84	2601	Smith James C, t	212, 6 n Horton
85	2631	Sloan James A	260, 1 s Horton, w Wellington
86	2665	Smith William	196, 6 s Simcoe, w Clarence

No. on List.	No. on Roll.		
87	2569	Wallace Joseph, l s	189, 5 s Bathurst
88	2317	Williams Jonas, t	207, 1 s Horton, w Wellington

BOUNDA
porti

ABBREV
h, ho
Scho
l s, l

CLASS
Elec

No. on List.	No.
1331	3
1333	3
1339	3
1334	1
1335	3
1336	3
1337	3
1338	3
1339	3
1340	3
1341	3
1342	3
1343	3
1344	3
1345	3
1346	3
1347	3

FIRST WARD.

SEVENTH SUB-DIVISION.

BOUNDARY—The seventh polling sub-division of the First Ward shall consist of that portion thereof lying to the south of Grey street.

ABBREVIATIONS AFTER EACH NAME SIGNIFY AS FOLLOWS:—f, freeholder; t, tenant; h, householder; i, income; R C, s s, Roman Catholic and supporter of Separate Schools; R C, p s, Roman Catholic and supporter of Public Schools; j, juror l s, landowner's son; w e, wage earner; w, widow; s, spinster.

CLASS A.—Persons entitled to vote at both Municipal Elections and Elections to the Legislative Assembly:

No. on List.	No. on Roll.	Jurors.		
1331	3123		Adams William, t	26, 3 s Hill
1332	3146		Allison David, t	91, 1 n South, w Wellington
1333	3158	j	Adams Isaac, t	254, 2 n South
1334	1068		Bray Henry, f	247, 3 s Grey
1335	3073	j	Burgess William, t	155, 1 s Grey, w Wellington
1336	3080		Brook Thomas, f	246, 3 n Hill
1337	3094	j	Blackwell Albert, t	130, 5 n Hill, e Clarence
1338	3114	j	Bryanton William J, t	91, 5 s Hill, w Clarence and other premises
1339	3127		Burton George, t	249, 3 s Hill
1340	3128		Bull Thomas, t	265, 1 s Hill
1341	3151	j	Blackwell Thomas, f	258, 2 n South
1342	3184		Barley William, f	7 n Nelson
1343	3190		Booth Patrick, f	239, 4 s South
1344	3207		Bird William, t	77½, 1 s South, w Wellington
1345	3218		Boyce Henry, f	246, 3 n Nelson
1346	3224		Brennan Thomas, t	68, 5 n Nelson, e Clarence
1347	3259		Bartlett William H, t	217, 5 s Nelson, e Clarence

No. on List.	No. on Roll.		Names.
1348	3044		Carson John, f.....185, 6 s Grey, w Clarence
1349	3045		Chapman Edwin, f.....151, 6 s Grey, w Clarence
1350	3049	j	Cummiford Milton W, t.....145, 6 s Grey, w Clarence
1351	3056	j	Clarke Francis, t.....221, 5 s Grey
1352	3075		Clampit William, t.....140, 1 s Grey, w Wellington
1353	3089		Cousins Job, f.....254, 3 n Hill
1354	3095		Cryer John W, f.....140, 5 n Hill, e Clarence
1355	3096		Cryer Thomas B, f.....144, 5 n Hill, e Clarence
1356	3103	j	Connor Thomas, f, R C, s s.....135, 6 n Hill, w Clarence
1357	3123		Clarke John W, f.....3 s South
1358	3203		Ching William, f.....61, 1 s South, w Wellington
1359	3043	j	Donovan John, t, R C, s s.....147, 6 s Grey, w Clarence
1360	3060		Dudley Joseph, t.....255, 2 s Grey
1361	3074		Dahl Charles, t.....151, 1 s Grey, w Wellington
1362	3097		Decatur Granville, t.....144, 5 n Hill, e Clarence
1363	3117		Dickinson Edwin, t.....252, 4 s Hill
1364	3126		Dean John, t.....247, 3 s Hill
1365	3143		Diprose Henry, f.....99, 1 n South, w Wellington and other premises
1366	3154		Duffield James, f.....248, 3 n South
1367	3166		Durand John, t.....218, 5 n South
1368	3052		Emery Arthur S, f.....216, 6 n Hill, w Clarence
1369	3068		Fairbairn Shepperd, f.....185, 3 s Grey
1370	3087		Findlater James, f.....189, 3 s Grey
1371	3092	j	Fox James, f, R C, s s.....229, 3 s Grey

No. on List.	No. on Roll.		Jurors.
1372	3170		Fleurant Louis, t.....108, 5 n South, e Clarence and other premises
1373	3155		Fleming William, t.....244, 3 n South
1374	3102		Fallahee James, f, R C, s s.....216, 5 n South
1375	3093	j	Gareau John L, t, R C, s s.....168, 10 s Grey, e Richmond
1376	3077	j	Gould Josiah, t.....147, 1 s Grey, w Wellington
1377	3119		Guest George, f.....265, 4 s Hill
1378	3161	j	Grasby William A, f.....269, 4 s Hill
1379	3222		George James, f.....52, 5 n Nelson, e Clarence and other premises
1380	3238		George William, f.....317, 5 s Nelson, e Clarence
1381	3156	j	Gibson Frank, f.....236, 4 n South
1382	3067		Howey James, t.....255, 2 s Grey
1383	3071		Howard Thomas, f, R C, s s.....167, 1 s Grey, w Wellington
1384	3078		Hay Wm, t.....148, 1 s Grey, w Wellington
1385	3111		Hunter John, f.....105, 6 s Hill, w Clarence
1386	3118		Halliday Ira, t.....105, 6 s Hill w Clarence
1387	3129		Hammond Michael, t.....269, 2 s Hill
1388	3132		Hutchinson Thomas, t.....262, 2 s Hill
1389	3137		Harding James, f, R C, s s.....115, 1 s Hill, w Wellington
1390	3181	j	Hynes James, t, R C, s s.....77, 6 s South, w Clarence
1391	3191	j	Hunt George, t.....239, 4 s South
1392	3196		Hubbard James, t.....251, 2 s South
1393	3200	j	Hough Michael, t, R C, s s.....86, 1 s South, w Wellington
1394	3208		Handy Wm, f.....77, 1 s South, w Wellington
1395	3222		Henstridge Alfred, t.....62, 5 n Nelson e Clarence
1396	3226		Holliday Charles, t.....72, 5 n Nelson, e Clarence

No. on List.	No. on Roll.	Jurors.		
1397	3142		Jones John W, f	97, 1 n South, w Wellington and other premises
1398	3144		Jenkins Samuel, t	87, 1 n South, w Wellington
1399	3145		Johnston Robert, t	91, 1 n South
1400	3136	j	Jackson George, f	87, 1 s South, w Wellington
1401	3093		Jackson ——, t	89, 1 s South, w Wellington
1402	3159	j	Johnson Alfred, t	230, 4 n South
1403	3089		Kenny Phœnix, t	239, 2 s Grey
1404	3079		Kennedy John, f	139, 1 s Grey, w Wellington and other premises
1405	3081		Kennedy Jeremiah, f	107, 1 s Grey, w Wellington
1406	3225		Kennedy Charles, f	12, 5 n Nelson, e Clarence
1407	3088		Lewis William, t	237, 2 s Grey
1408	3101		Larkin Joseph, f, R C, s s	156, 5 n Hill, e Clarence
1409	3104	j	Law John, f	121, 6 n Hill, e Clarence
1410	3116		Long James, t	239, 4 s Hill
1411	3174		Long Henry D, f	7 s South
1412	3040		Montgomery ——, t	195, 7 s Grey
1413	3042		Maguire Adam, t	199, 7 s Grey
1414	3072		Mason John, f	155, 1 s Grey, w Wellington
1415	3090		Marshall William, f	242, 3 n Hill
1416	3182	j	Maddigan Patrick, t, R C, s s	75, 6 s South, w Clarence
1417	3105		Munroe John, f	261, 2 s South

No. on List.	No. on Roll.	Jurors.	
1413	3022		McLellan John, f.....141, pt 12 and 13 s Grey
1419	3089		McLaren Jeremiah, t.....136, 11 s Grey
1420	3060	j	McGowan John, t.....321, 4 s Grey
1421	3079		McMorgan Joseph, t.....261, 1 s Grey
1422	3098		McAuliff John, t, R C, s s.....256, 2 n Hill
1423	3115		McDonald Alexander, t, R C, s s.....228, 4 s Hill
1424	3110		McKinnon John, f.....1 n Nelson, w Wellington
1425	3106		McMaher James, t, R C, s s.....98, 5 n South
1426	3099		Ormsby Robert, f, R C, s s.....154, 5 n Hill, e Clarence
1427	3028		Payne Elijah, f.....147, 13 s Grey
1428	3088		Parke Ephraim J, f.....195, 7 s Grey
1429	3065	j	Plewes William J, t.....252, 2 s Grey
1430	3145		Perry Charles, t.....93, 1 n South, w Wellington
1431	3164		Premo Joseph, t.....96, 5 e Clarence
1432	3011		Payne Thomas, f.....252, 2 n Nelson
1433	3027		Powell George, f.....7 s Nelson and other premises
1434	3043	j	Regan Daniel, f, R C, s s, 161, 6 s Grey, w Clarence and other premises
1435	3031	j	Roger Wm, t.....265, 4 s Grey
1436	3098	j	Rigley John W, f.....146, 5 n Hill, e Clarence
1437	3136		Ralph Alfred, t.....117, 1 s Hill, w Wellington
1438	3163		Robinson Austin, t.....73, 6 s South, w Clarence

No. on List.	No. on Roll.	Jur.		
1439	3039	j	Sanagan Calvin, t	185, 11 s Grey, e Richmond
1440	3047		Smith William, f	147, 6 s Grey, w Clarence
1441	3049		Stock John, t	129, 6 s Grey, w Clarence
1442	3055		Smallman Thomas H, f	125, 5 s Grey
1443	3057	j	Shand James, t	203, 5 s Grey
1444	3106		Smith Francis, t, R C, s s	119, 6 n Hill, w Clarence
1445	3113		Stevens Francis W, t	91, 5 s Hill, w Clarence
1446	3115		Stewart Alexander C, f	220, 4 s Hill
1447	3120	j	Spettigue Thomas, t	226, 4 s Hill
1448	3125		Sudbury Walter W, t	119, 1 s Hill, w Wellington
1449	3126		Short John, t	118, 1 s Hill, w Wellington
1450	3171		Spettigue Joseph J, f	114, 5 s South, e Clarence and other premises
1451	3180		Seaton Robert, f	91, 5 s South
1452	3205	j	Schabacker August, t	79, 1 s South, w Wellington
1453	3185		Seaton Robert, f	98, 5 n South
1454	3031		Thompson Charles J M, f	168, 10 s Grey, e Richmond
1455	3035		Thompson James C, t	175, 10 s Grey, e Richmond
1456	3059	j	Talbot Harry, t	227, 4 s Grey
1457	3096		Taylor James, f	147, 1 s Grey, w Wellington
1458	3135		Taffe Peter, f, R C, p s	8, 7 n Nelson
1459	3214		Tibbs Abraham, f	258, 4 n Nelson
1460	3216		Tibbs Frederick, f	236, 4 n Nelson
1461	3218		Tibbs Charles, f	232, 4 n Nelson
1462	3094	j	Weir Wm, t	167, 10 s Grey
1463	3068	j	Webb Wm G, t	235, 5 s Grey
1464	3092		Whetter Richard, f	135, 1 s Grey, w Wellington
1465	3094	j	Winder Henry, f	129, 1 s Grey, w Wellington and other premises

No. on List.	No. on Roll.	Jurors.
1466	3110	Walsh Robert, t, R C, s s.....111, 6 s Hill, w Clarence
1467	3129	Wingfield John R, t, R C, s s.....287, 9 s Hill
1468	3131	White John, t, R C, s s.....281, 2 s Hill
1469	3804	Walters John, t.....61, 1 s South, w Wellington
1470	5155	White Joseph, f.....[illegible], 2 n South
1471	3027	Yates Henry, t.....147, 12 s Grey

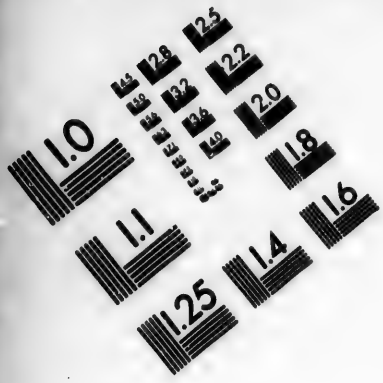

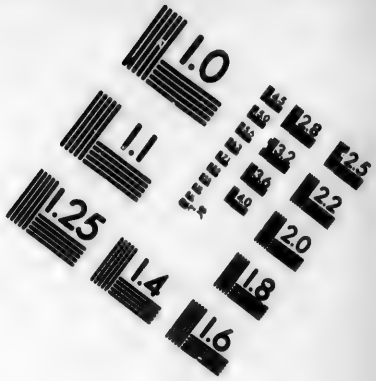

IMAGE EVALUATION TEST TARGET (MT-3)

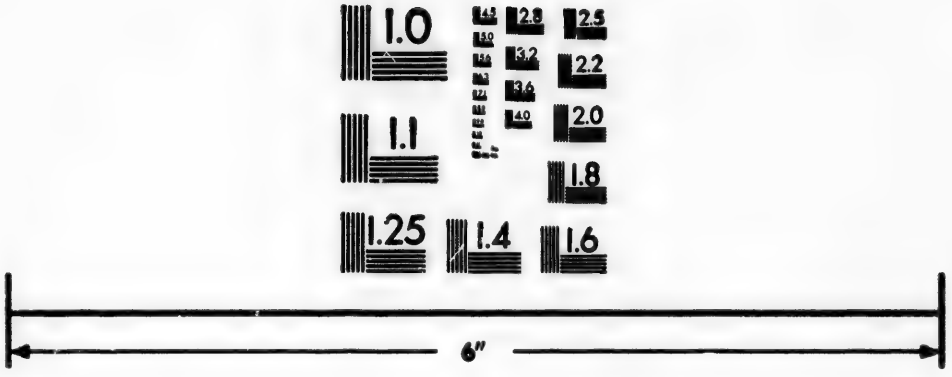

Photographic Sciences Corporation

23 WEST MAIN STREET
WEBSTER, N.Y. 14580
(716) 872-4503

CLASS B.—Persons entitled to vote at Municipal Elections only:

No. on List.	No. on Roll.		
174	3051	Booth Kate, f	139, 6 w Clarence
175	3107	Case Emma, w, t	117, 6 n Hill, w Clarence
176	3140	Johnston Sarah, s, t	101, 1 s Hill, w Wellington
177	3197	Milne Laura, w, f	87, 1 s South, w Wellington
178	3194	Parker Julia, f	247, 3 s South
179	3215	Tibbs Jane, w, t	236, 4 n Nelson
180	3161	Throgmorten Mary J, w, t	224, 5 n South

CLASS C.—Persons entitled to vote at Elections to the Legislative Assembly only:

No. on List.	No. on Roll.		
89	3088	Button Nathan, t, l s	86, 5 n Nelson, e Clarence
90	3066	Cousins John, l s	254, 2 n Hill
91	3124	Grasby James W, t, l s	249, 6 s Hill
92	3125	Grasby George T	247, 6 s Hill
93	3221	George Albert, l s	5 n Nelson
94	3091	Marshall Wm J, l s	242, 3 n Hill
95	3166	Murphy Wm, jr, l s, R C, s s	104, 5 n South, e Clarence
96	3167	Murphy William, t, l s, R C, s s	104, 5 n South, e Clarence
97	3169	Sparks ——, t	106, 5 n South, e Clarence
98	3094	Wilkie George, t	135, 12 s Grey

—THE—

VOTERS' LIST

—FOR THE—

SECOND WARD

—OF THE—

CITY OF LONDON

1888.

LONDON, ONT.:
FREE PRESS PRINTING CO.
1888

SECOND WARD.

FIRST SUB-DIVISION.

BOUNDARY—The first polling sub-division of the Second Ward shall consist of that portion thereof described as follows:—Commencing where the north side of Dundas street intersects the River Thames, thence easterly along the north side of Dundas street to the west side of Richmond street, thence northerly along the west side of Richmond street to the south side of Fullarton street, thence westerly along the south side of Fullarton street to the west side of Ridout street, thence northerly along the west side of Ridout street to Blackfriar's Bridge, thence southerly along the River Thames to the place of beginning.

ABBREVIATIONS AFTER EACH NAME SIGNIFY AS FOLLOWS:—f, freeholder; t, tenant; h, householder; i, income; R C, s s, Roman Catholic and supporter of Separate Schools; R C, p s, Roman Catholic and supporter of Public Schools; j, juror; l s, landowner's son; w e, wage earner; w, widow; s, spinster.

CLASS A.—Persons entitled to vote at both Municipal Elections and Elections to the Legislative Assembly:

No. on List.	No. on Roll.	Jurors.		
1	3611		Ayton George, i	98, 17 n Dundas
2	3673		Anderson George, t	70, 19 n Dundas
3	3739		Allen Theophilus, t	124, 13 n Dundas
4	3815		Arbuckle ——, t	76, 3 n Carling
5	4061		Anderson Thomas, t	113, 6 n Carling
6	4078		Anderson William J, t, i	407, 10 w Richmond
7	3522	j	Bryan Thomas, t	415, 21 n Dundas, w Richmond
8	6843		Burridge John, f	78, 19 n Dundas and other premises
9	3691	j	Brown Thomas, t	60, 30 n Dundas
10	3753		Burns George, jr, t	154, 11 n Dundas
11	3754		Bapty Henry, t	154, 11 n Dundas
12	3773		Belts Edmund, t	144, 13 n Dundas
13	3790		Brickenden George F, t	124, 13 n Dundas

No. on List.	No. on Roll.	Jurors.	
14	3798	Burris James W, t	130, 13 n Dundas
15	3708	Beattie John, f	154, 11 n Dundas
16	3695	Birtwhistle Peter, f	116, 15 n Dundas and other premises
17	3693	Beattie John H A, t	112, 15 n Dundas
18	3691	Brierly James S, t	430 e Talbot
19	3686	Barnes John, t, R C, p s	422 e Ridout
20	3668	Brown George T, t	442, 11 w Richmond
21	3666	Browne Thomas A, t	427, 11 w Richmond
22	3660	Booker Alfred A, t	Rooms 3 and 4, 11 w Richmond
23	4001	Buckle Wm D, t	Room 11, 11 w Richmond and other premises
24	4023	Beale Charles J, t	10 n Carling
25	4027	Birks Thomas W, t	10 n Carling
26	4028	Becher Henry, f	8 n Carling and other premises
27	4041	Blackburn Henry S, t	8 n Carling
28	4069	Bennepatti John, t, R C, s s	129, 7 s Fullarton
29	4076	j Burris James W, t	130, 9 s Fullarton
30	3585	Crawford Samuel, f	102, pt 16 n Dundas
31	3586	j Crawford Charles A, t	102, pt 16 n Dundas
32	3627	Cotterell George	82, 19 n Dundas
33	3669	Cameron Edward K, t	70½, 19 n Dundas and other premises
34	3664	Cox Alfred C, t	74, 19 n Dundas
35	3720	Carrie William L, t	417, 19 n Dundas, w Richmond
36	3750	Curtin John, t, R C, p s	456, 11 n Dundas
37	3773½	Chisholm Andrew G, f	142, pt 19 n Dundas
38	3774½	Chisholm Weymss, f	142, pt 19 n Dundas
39	3816	Chapman John H, t	128, 14 n Dundas
40	3939	Coote John, f	446, pt 2 and 3 e Ridout and other premises
41	3983	Conners Dennis, f, R C, p s	480, 3 e Ridout
42	3941	Coddington William H, f	131, 8 s Queen's ave

No. on List.	No. on Roll.	Jurors.	
43	3947		Carling Hon John, f.....445, 11 w Richmond and other premises
44	4013		Colerick Henry, t.....140, 1 n Carling
45	4105		Chapman William, t.....488, 6 s Talbot
46	3868		Douglas James, l.....100, 16 n Dundas
47	3766		Darch James F, f.....146, 11 n Dundas
48	3780		Daly P J, t, R C, p s.....140, 13 n Dundas
49	3868		Dignam R H, t.....418, 15 n Dundas, e Talbot
50	3868		Dunn John, f.....451 n Dundas, w Talbot
51	3881	j	Deacon Joseph S, f.....66, pt 1 n Carling
52	4068		Dyson David, t.....434, 6 e Talbot
53	4100		Dambra Angelo, f, R C, s s.....122, pt 7 and 8 n Queen's ave
54	3696		Elliot Hume B, l.....60, 20 n Dundas
55	3712		Edgeworth ——, t.....125, 14 n Dundas, s Carling
56	3872		Egleton Robert, f.....75, 3 s Fullarton
57	3909		Essex James, f.....94, pt 3 and 4 n Carling
58	3928	j	Ellis William, f.....443, 3 e Ridout
59	4079		Elliott William L, l.....427, 19 w Richmond
60	3505		Fisher Andrew, f.....16, 24 n Dundas and other premises
61	3508		Flemming John, f.....39, 24 n Dundas
62	3750		Fairbairn Walter, l.....154, 11 n Dundas
63	3875		Fowler Joseph, t.....81, 2 s Fullarton
64	3940		Fysh Norman B, f.....8 s Queen's ave and other premises
65	3998		Flock James H, t.....Room 10, 11 w Richmond
66	3999		Flock Edward M, t.....Room 10, 11 w Richmond
67	4098		Firth Charles H, l.....10 n Carling
68	4089		Ferguson Augustus J, l.....451, 11 w Richmond

No. on List.	Roll.	Names.	
69	3504	Green Edward W, t	404, pt 30 s Bidout
70	3505	Green Frederick, t	404, pt 30 s Bidout
71	3506	Garrett Wm, t	406, pt 30 s Bidout
72	3509	Gooding Harry, t	98, 18 n Dundas
73	3540	Graydon Newenham P, f	75½, 18 n Dundas
74	3600	Glass Samuel, f	80, 20 n Dundas
75	3703	Gill Wm C L, t	15 e Talbot
76	3720	Greenlees Andrew, t	418, 11 n Dundas
77	3703	Grand Dougins H, t	120, 11 n Dundas
78	3722	Green Robert, t	122, 13 n Dundas
79	3823	Gidley Bartholomew, t	118, 15 n Dundas
80	3870	Greenslade James, t	81, 3 s Fullarton
81	4025	Glass John H, t	10 n Carling
82	4026	Gorman Wm, t	404, 6 e Talbot
83	3511	Hughes John R, t	26, 23 n Dundas and other premises
84	3543	Hamilton James, f	425, 3 w Bidout
85	3550	Harris Edward, f	423, 5 to 13 w Bidout
86	3551	Harris George B, f	423, 5 to 13 w Bidout
87	3579	Humpidge Walter J, f	pt 16 n Dundas
88	3595	Holman Frank, sen, t	100, 16 n Dundas
89	3607	Hendershot Peter, f	80, 16 n Dundas
90	3705	Hiscot Wm E, t	413, 11 n Dundas, w Richmond
91	3542	Henderson A J G, t	120, 15 n Dundas
92	3570	Harris Stewart, f	85, 1 s Fullarton
93	3579	Hendershot Peter, f	83, 3 s Fullarton
94	3599	Hilliard Thomas, t	447, 5 s Fullarton, w Talbot
95	3603	Heaman Wm, t	92, 4 n Carling
96	3663	Hargreaves John H, f	426, 1 e Bidout
97	3690	Herring Frank W, t	443, 3 e Bidout
98	3693	Harper Frederick F, t	Room 3, 11 n Carling

SECOND WARD.

No. on List.	No. on Roll.	Names.	
98	4001	Hyman Charles S, f	12 n Carling
100	4004	Hamilton Wm T, t	120, 6 n Carling
101	4009	Harper Wm F, t	437, 11 w Richmond
102	4008	Harper Charles G, t	441, 11 w Richmond
103	3921	Jackson Andrew F, t	457, 21 n Dundas, w Bidout
104	3946	Judd Joseph C, t	76, 19 n Dundas
105	3955	Jeffery Arthur, f	62, 20 n Dundas
106	3709	Jaynes Joseph, t	115, 6 Carling
107	4003	Jeffers J Frith, t	Room 12, 11 w Richmond
108	3819	Kitner Henry L, t	413, 21 n Dundas, w Bidout
109	3970	Kidd Garvet T, t	68, 19 n Dundas
110	3767	Kingsmill Thos F, sr, f	130, 13 n Dundas and other premises
111	3769	Kingsmill Thomas, jr, f	128, 13 n Dundas
112	3960	Kingsmill Henry A, f	130, 13 n Dundas
113	3814	Kingsmill Robert F, t	128, 14 n Dundas
114	3969	Kirkpatrick John, t	66, 1 s Fullarton
115	3961	Kippin John, t	97, 4 s Fullarton
116	3980	Kearney Reuben J, t, R C, s s	444, 11 w Richmond
117	3976	Kent Malcolm J, t	453, 11 w Richmond
118	4029	Kirkpatrick John, t	10 n Carling
119	4030	Kilgour James R, t	451, 11 w Richmond
120	3996	Leonard Lewis C, f	93, 17 n Dundas
121	3993	Loso Wm, t	82, 20 n Dundas
122	3930	Lennox Harry, t	427, 11 w Richmond, s Carling

No. on List.	No. on Roll.	Jurors.	
133	3797	La Belle O'Dell,gon, t	134, 11 n Dundas
134	3809	Laing John R, f	8 s Carling
135	3813	Loughrey Archibald, f	74, 8 n Carling
136	3810	Moore Wm M, f	88 n Dundas
137	3807	Mortimer Thomas, t	494, 20 e Ridout
138	3820	Mitchel Bosom A, f	100, 16 n Dundas and other premises
139	3808	Maguret Moses, f	94, 17 n Dundas
140	3806	Maguret Alfred E, t	94, 17 n Dundas
141	3809	Marr John, t	94, 17 n Dundas
142	3819	Milne James, f	96, 17 n Dundas
143	3844	Meredith Edmund, t	76, 18 n Dundas
144	3847	Meredith Richard M, t	78, 18 n Dundas and other premises
145	3845	Moorhead George, t	78, 18 n Dundas
146	3850	Meredith Thomas G, t	74, 19 n Dundas and other premises
147	3855	Meredith Llewellyn, t	71, 19 n Dundas and other premises
148	3872	Marshall John, t	70, 19 n Dundas and other premises
149	3874	Munroe Samuel, t	70, 19 n Dundas and other premises
150	3886	Macmillan Duncan, f	70½, 19 n Dundas and other premises
151	3797	Murray A S, t	419, 19 n Dundas, w Richmond
152	3813	Meredith Henry V, f	126, 14 n Dundas
153	3813	Meredith Charles, f	126, 14 n Dundas
154	3819	Murray Robert S, f	124, 14 n Dundas and other premises
155	3831	Murray John R, f	124, 14 n Dundas
156	3834	Morris Abraham, t	126, 14 n Dundas
157	3851	Marsh G W, t	120, 15 n Dundas
158	3866	Matthews Philip T, f	65, 1 s Fullarton
159	3866	Miers Charles J, t	465, 5 s Fullarton, w Talbot
160	3843	Malid Joseph, t, R C, p s	121, 9 s Queen's ave
161	3843	Morano Berto, f, R C, p s	123, 9 s Queen's ave

SECOND WARD.

No. on List.	No. on Roll.	Jurors.	
152	2950		Mould John, t.....446, 11 w Richmond
153	2962		Moore John E.....466, 11 w Richmond
154	2964		Moore Wm M, t.....467, 11 w Richmond
155	2966		Mulkern Patrick, t, l, R C, p s.....11 w Richmond
156	2968		Maitland ——, t.....Room 6, 11 w Richmond
157	2964		Morley Frederick, t.....Room 7, 11 w Richmond
158	4008		Merritt George H, t.....Room 13, 11 w Richmond
159	4007		Morand John, t, R C, p s.....191, 7 s Fullarton
160	4009		Massie Geo W H, l.....457, 19 w Richmond
161	3975	j	McKenzie Roderick, f, R C, p s.....93, pt 19 s Carling
162	3993		McNab Charles.....103, 18 n Dundas
163	3941		McCann Bernard C, f, R C, p s.....73½, 18 n Dundas
164	3954		McPherson John, t.....74½, 19 n Dundas
165	3957		McMillan Donald, f.....70½, 19 n Dundas
166	3707		McIntosh Wm J, f.....115 s Carling
167	3743		McGarvey John, t.....156, 11 n Dundas
168	3756		McDonough Thos J, f.....153, 4 n Dundas and other premises
169	3820		McGoey Thos, f.....196, 14 n Dundas
170	3866		McDonald A J B, t.....414, 15 n Dundas, e Talbot
171	3873	j	McBride Richard, t.....90, 3 s Fullarton
172	3891		McRoberts Wm, t.....451 w Talbot
173	3895		McBride Samuel, f.....432, 1 e Ridout
174	3939	j	McDonald James, f.....123, 7 n Carling and other premises
175	4039		McLoughlin George, t, l, R C, p s.....Room 15, 11 w Richmond
176	4060		McKenzie Donald, l.....134, 10 n Carling
177	4090	j	McGuffin Wm, t.....133, 8 n Queen's ave
178	4104		McCallum Neil, t.....466, 6 e Talbot

No. on List.	No. on Roll.	Jurors.	
179	3731	Nordheimer A, t	415, 11 n Dundas, w Richmond
180	3731	Nordheimer S, t	415, 11 n Dundas, w Richmond
181	3735	Nicholson Henry A, t	412, 11 n Dundas, w Richmond
182	3965	Nelles Henry A, t	420, 11 w Richmond
183	3979	Nelles Frank	
184	4071	Nisse Dominico, R C, p s	131, 8 s Fullarton
185	4096	Nichols Joseph, f	136, 8 n Queen's ave
186	3533 j	O'Callaghan Thos E, f, R C, s s	417, 21 n Dundas, w Ridout
187	3537 j	Olmstead George, t	427, 21 n Dundas, w Ridout
188	3697 j	Osborne Wesley William, t	56, 20 n Dundas
189	3701 j	O'Connor Charles, t, R C, p s	412, 20 e Ridout
190	3538 j	Platt Frederick F, t	435, 21 n Dundas
191	3558 j	Pigot Henry, t	3 w Ridout
192	3622	Proudfoot William A, t	88, 17 n Dundas
193	3744	Priddis James, t	158, 11 n Dundas
194	3745	Priddis George, t	158, 11 n Dundas
195	3779	Pocock Philip, t, R C, s s	140, 13 n Dundas
196	3977	Puddicombe R W, l	426, 11 w Richmond
197	3997	Partridge Thomas, jr, t	Room 9, 1 w Richmond
198	4072	Porte Thomas F, f	133, 8 s Fullarton
199	4074	Perio Matthew, f, t, R C, p s	135, 8 s Fullarton
200	4095	Palladino Carnelo, f, R C, p s	138, 9 s Fullarton
201	4093	Quait John, f	10 n Carling
202	4093	Quait Joseph, f	10 n Carling

No. on List.	No. on Roll.	Jurors.	
203	3699	Rogers Edward A, t	96, 17 n Dundas
204	3704	Regan Cornelius, t, R C, p s	418, 20 n Dundas, e Ridout
205	3831	Reid James, t	113, 15 n Dundas
206	3847	Budd Charles W, t	416, 15 n Dundas, e Talbot
207	3845	Rose John A, t	113, 15 n Dundas
208	3886	Rogers Henry, t	101, 5 s Fullarton
209	3852	j Saunby Joseph D, f	Broken Front, w Ridout and other premises
210	3887	Snow James E, t	424, 20 e Ridout
211	3888	j Stevenson John T, f	104, 16 n Dundas
212	3905	Stevenson John, t	17 n Dundas
213	3856	Scotcherd Ethelwolf W, f	74, 19 n Dundas
214	3880	Simpson Walter, t	68, 19 n Dundas
215	3882	Schwaitzer David, t	66, 19 n Dundas
216	3892	Schram Henry R, t	58, 20 n Dundas
217	3708	Stickles Thomas, t	416, 20 n Dundas, e Ridout
218	3712	j Sigworth John, t	135, 14 s Carling
219	3715	j Smith Alexander, t	127, 14 n Dundas, s Carling
220	3717	Steeds William, t	137, 13 n Dundas, s Carling
221	3747	Smith Frank, f, R C, p s	156, 11 n Dundas
222	3826	j Sharpe Archibald, f	130, 14 n Dundas
223	3841	Slater John, t	112, 15 n Dundas
224	3890	Southam Richard, f	420 e Talbot
225	3884	Stevenson James A, t	420 e Talbot
226	3907	Stevenson James	98, 4 n Carling
227	4061	Stevenson W, t	407, 10 w Richmond
228	3514	j Taylor George G, t	29 n Dundas
229	3542	j Tracy Thomas H, f	438, 1 w Ridout, n Carling
230	3801	Thomas James A, t	96, 17 n Dundas

No. on List.	No. on Roll.	Jurors.	
231	3691	Tennant David H, t	88, 17 n Dundas
232	3695	Toothe Richard M, t	60, 20 n Dundas
233	3749	Thomas Wolverton, t	413, 11 n Dundas
234	3751	Thomson Charles, t	158, 11 n Dundas
235	3759	j Trebilcock William H, t	152, 13 n Dundas
236	3805	Thorn Charles H, t	128½, 14 n Dundas
237	3866	Taylor John, t	114, 15 n Dundas
238	3913	Tytler James, t	78, pt 2 n Carling
239	3916	Tytler William, f	78, pt 2 n Carling
240	3962	j Thompson Andrew K, t	448, 3 e Ridout and other premises
241	3966	j Taylor Thomas, t	444, 6 e Talbot
242	3991	Thorne James, t	Room 5, 11 w Richmond
243	3844	Vincent John, t	410, 15 n Dundas, e Talbot
244	3513	j Wrighton Wm F, t	22 n Dundas
245	3568	Weld Wm, f	429, 1 w Ridout, n Carling
246	3546	Waugh Wm E, t	447, 3 w Ridout
247	3554	j Winscom Alfred A, f	535 w Ridout
248	3555	Walker John, f	w Ridout
249	3589	Watson Walter, t	108, 16 n Dundas
250	3613	Webb William, f	93, 17 n Dundas
251	3616	Weld Edmund, t	93, 17 n Dundas
252	3618	j Webb Wesley, t	93, 17 n Dundas
253	3663	Ward Wm, f	64, 20 n Dundas
254	3716	Wilson Nicholas, f	137, 13 n Dundas, s Carling
255	3736	Wells Henry T, t	137, 11 n Dundas
256	3737	Walker N B, t	137, 11 n Dundas
257	3742	Wallace Jeremiah, t	137, 11 n Dundas

No. on List.	No. on Roll.	Jurors.	
258	3787	Wallace Robert, t	148, 13 n Dundas
259	3794	Wilson Nicholas, f	126, 15 n Dundas
260	3794	Wright James, t	126, 15 n Dundas
261	3974	Wheeler Thomas, f	61, 3 s Fullarton
262	3987	Wardle George, t, E C, D s	452, 3 e Ridout
263	3979	Weldon Thos H, l	425, 11 w Richmond
264	4094	Watson John G, t	19 n Carling
265	4091	Williams Wm T, l	10 n Carling
266	4101	Wheaton Adam, l	464, pt 6 and 7 e Talbot
267	3775	Young R J, t	142, 13 n Dundas

CLASS B.—Persons entitled to vote at Municipal Elections only.

No. on List.	No. on Roll.		
1	3543	Anderson Eliza H, f	451, 4 w Bidout
2	3762	Boyce Eva A, t	414, 20 e Bidout
3	4048	Booher Mrs H C E, w, f	6 n Carling
4	3668	Campbell Euphamia, s, t	76, 19 n Dundas and other premises
5	3919	Campbell Anne, w, t	74, 2 n Carling
6	3995	Campbell Jane, s, f	458, 3 e Bidout
7	4075	Evans Harriett, w, t	107, 9 s Fullarton
8	3764	Gallena Frances, w, f, R C, s s	143, 12 n Dundas
9	4108	Gallagher Mary, w, t, R C, s s	456, 6 e Talbot
10	3579	Knott Mary, w, t	93, 4 s Fullarton
11	3997	Laird Jane, w, t	457, 5 s Fullarton, w Talbot
12	3914	Lyman Mary, w, t	78, 2 n Carling
13	3656	Mainsbridge Emma, s, t	74½, 19 n Dundas

No. on List.	No. on Roll.		
14	3760	McCall E A, w, f	139, 19 n Dundas
15	3880	McIntosh Jennie V, s, f	130, 14 n Dundas
16	3880	McIntosh Mary C, s, f	130, 14 n Dundas
17	4086	McGill Sarah, t	
18	3618	Plummer Frances E, t	411, 21 n Dundas, w Ridout
19	4088	Routledge Mrs S J, w, t	143, 9 n Queen's ave
20	3884	Sweeney Catherine, w, t, R C, s s	417, 21 n Dundas, w Ridout
21	3889	Shafer Martha, t	419, 21 n Dundas, w Ridout
22	3898	Swallow Susan, w, f	551, w Ridout and other premises
23	4105	Switzer Hannah, w, t	460, 6 e Talbot
24	3895	Tweedy Sarah, f	459, 5 w Talbot
25	3844	Westcott J E F, w, t	441, 3 n Carling
26	4059	Weston Alice, w, t	6 n Carling

Class C.—Persons entitled to vote at Elections in the Londonderry Township only.

No. on List.	No. in Book.		
1	2628	Anderson John H, t	26, 19 n Dundas
2	2667	Barnes Richard	402, 1 e Elliott
3	2604	Cole Webster K, t	13, 24 n Dundas
4	2636	Clarke Charles G, l	99 n Carling
5	2634	Connors Dennis, jr, l s	402, 3 e Elliott
6	2629	Deans William, t	pt 4 and 5 s Fullarton, w Talbot
7	4170	Edy Leslie E	24, 6 n Dundas
8	2630	Flemming John H, l s	23, 24 n Dundas
9	2669	Hendershot Albert, l s	30, 15 n Dundas
10	2671	Harris Robert, l s	71, 1 s Fullarton
11	2709	Jaynes John, l s	115, 15 s Carling
12	2710	Jaynes Elijah, l s	115, 15 s Carling

No. on Let.	No. on Rol.		
13	3665	Knott Thomas, l s	66, 6 s Fullerton
14	3979	Massie Alexander, f	n Dundas, Broken Front
15	3818	Maserat William, l s	96, 17 n Dundas
16	3979	Nelles Frank, w c	492, 11 w Richmond
17	4007	Nichols William H, l s	120, 3 n Queen's ave
18	3820	Platt Charles, l s	31 n Dundas
19	3994	Rogers George, l s	102, 5 s Fullerton
20	3827	Sweeny Richard, l s	617, 21 n Dundas
21	3823	Sweeny Thomas, l s	617, 21 n Dundas
22	3830	Schriber Richard A, t	120, 15 s Fullerton
23	4003	Symmonds Jesse M, l s	494, 7 e Talbot
24	3806	Vanderberg Charles, t	12, 24 n Dundas
25	3839	Weld John, l s	31 n Dundas
26	3840	Weld George C, l s	31 n Dundas
27	3841	Weld Thomas, l s	31 n Dundas

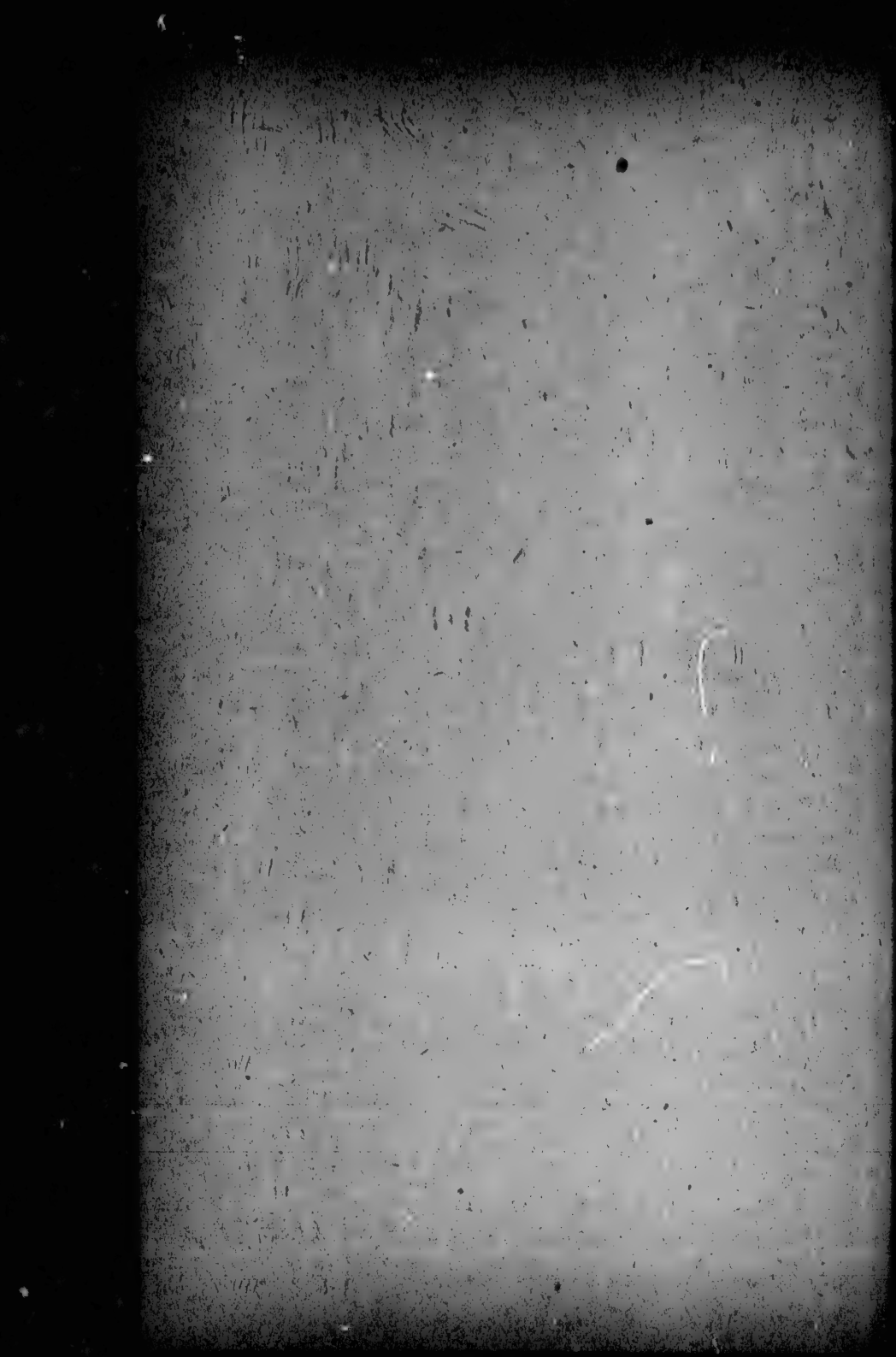

SECOND WARD.

SECOND SUB-DIVISION.

BOUNDARY—The second polling sub-division of the Second Ward shall consist of that portion thereof bounded on the north by the south side of Central avenue, on the east by the west side of Wellington street, on the south by the north side of Dundas street, and on the west by the east side of Richmond street.

ABBREVIATIONS AFTER NAME MEANING AS FOLLOWS:—f, freeholder; t, tenant; h, householder; i, income; R C, s s, Roman Catholic and supporter of Separate Schools; R C, p s, Roman Catholic and supporter of Public Schools; j, juror; l s, landowner's son; w e, wage earner; w, widow; s, spinster.

CLASS A.—Persons entitled to vote at both Municipal Elections and Elections to the Legislative Assembly:

No. on List.	No. on Roll.	Jurors.		
266	4504		Ashplant John S, t	196, 8 s Dundas
269	4551		Adams Frank, i	415, 10 s Dundas, e Richmond
270	4597		Atkins Wm, t	402, 10 s Dundas, e Richmond
271	4426		Abbott Alexander S, f	259, 4 s Queen's ave and other premises
272	4415		Armstrong Wm, t	265, 8 s Queen's ave
273	4472		Ashton Charles J, t	256, 2 s Dundas
274	4529	j	Ailsworth Daniel P, t	422, 5 s Queen's ave, e Park ave
275	4560	j	Arnott Henry, f	264, 6 s Queen's ave
276	4507		Boyd Harry J, t	196, 6 s Dundas
277	4511		Bradford Amos, t	194, 2 s Dundas
278	4517		Beattie Thomas, f	196, 8 s Dundas
279	4468		Baker H C, f	174, 10 s Dundas
280	4497		Bayly C H, t	172, 10 s Dundas
281	4525		Bayly O G, t	172, 10 s Dundas
282	4550		Bribner Archibald, i	418, 16 s Dundas, e Richmond
283	4564		Betts F P, t	442, 10 s Queen's ave, e Richmond

No. on Plan	Ass'mt Roll	Names.	
301	4454	Brown William L, t	301, 4 e Richmond
302	4450	Markwell William S, t	304, 1 n Dundas
303	4448	Ball George, t	302½, 1 n Dundas
304	4515	Butler John C, t	300, 4 n Dundas
305	4502	Bland John, t	478, pt 2 e Park ave
306	4511	Burns George, m, f	479 w Park ave
307	4512	Benton Henry, f	473 w Park ave
308	4461	Binks Charles, t, R C, p s	320 e Richmond
309	4503	Brown William, t	440 w Park ave
310	4451	Cumberland David, t	302, 10 s Queen's ave
311	4451	Clarke William J, f	298, 10 w Park ave
312	4477	Chappell F J, t	188, 10 n Dundas
313	4460	Constable John G, t	184, 10 n Dundas
314	4469	Cowan Robert K, t	194, 10 n Dundas
315	4469	Clarke Francis S, t	436, 10 n Dundas, e Richmond
316	4469	Cameron Lud K, t	418, 10 n Dundas, e Richmond
317	4469	Clare John K, f	420, 10 n Dundas, e Richmond
318	4468	Cronyn Verschoyle, t	442, 10 s Queen's ave, e Richmond
319	4467	Cooper John, f	418, 5 s Queen's ave, e Park ave and other premises
320	4462	Crawford James, t	422, 2 s Queen's ave
321	4446	Cairncross George, t	306, 1 n Dundas
322	4447	Cairncross John B, t	308, 1 n Dundas
323	4445	Cairncross James A, t	304, 2 n Dundas
324	4455	Coffey Thomas, f, R C, s s	464 e Richmond
325	4456	Crowther Joseph, t	448 e Richmond
326	4454	Christie John, f	426 e Richmond

No. on Plan	No. on Roll	Names.	
210	4182	Doyle William C, t	[illegible] w Park ave
211	4183	j Drake Arthur H, t	[illegible] w Park ave
212	4370	Davis George C, f	[illegible], 19 n Dundas
213	4049	Driscoll R, t, R C, s	[illegible], 19 n Dundas, e Richmond
214	[illegible]	Durand James, f	[illegible], 19 e Queen's ave
215	4180	Durand Andrew, t	[illegible], 1 e Queen's ave
216	4048	Dun ——, t	Rooms 6 and 7, 5 n Dundas
217	4099	Dunnigan Howard, t	[illegible], 5 e Queen's ave, e Park ave
218	4092	j Denton John M, f	[illegible], 13 and 15 n Queen's ave
219	4167	Edy James N, t	[illegible], 6 n Dundas
220	4170	Edy William D, t	[illegible], 6 n Dundas
221	4138	Fuge Samuel, t	[illegible], 19 e Queen's ave
222	4012	Fitzgerald George T, t	[illegible], 6 n Dundas
223	4169	j Ferguson Andrew, t	[illegible], 8 n Dundas
224	4095	Fysh Hewitt, t	[illegible], 5 n Dundas
225	4096	Fysh Frederick A H, t	[illegible], 5 n Dundas
226	4007	j Ferguson Robert B, f	[illegible] e Dufferin ave
227	4005	j Ferguson James H, f	[illegible] e Dufferin ave
228	4009	j Ferguson John, f	[illegible], e Dufferin ave
229	4047	Fenwick Alexander G, f	[illegible], e Richmond
230	4177	Glass John B, t	[illegible], 6 n Dundas
231	4186	Greer Benjamin W, t	[illegible], 7 n Dundas
232	4092	Gentleman John, t	[illegible], 9 n Dundas
233	4012	Gillean Alexander, t	[illegible], 19 n Dundas
234	[illegible]	Gunn Alexander, f	[illegible], 10 n Dundas, e Richmond

"D.P."	"D.C."	Names.	
[illegible]	[illegible]	Smith Frank, l	[illegible], 2 s Queen's ave
[illegible]	[illegible]	Greenway Charles M, t	[illegible], 9 n Dundas
[illegible]	[illegible]	Greenway James, f	[illegible], 9 n Dundas
[illegible]	[illegible]	Gibbons Geo C, f	[illegible], 17 to 29 s Dufferin ave
3939	4141	Hodgins Thomas D, f	139, 9 s Queen's ave and other premises
3940	4142	Higgins Benjamin, f	816, 6 n Dundas and other premises
3941	4143	Higgins Thomas, f	716, 6 n Dundas
3942	4144	Elsom George T, f	32314, 7 n Dundas and other premises
3943	4145	Wood John, t	332, 7 n Dundas
3944	4146	Hunt Edwin N, t	130, 8 n Dundas
3945	4147	Hollmuth I. F, t, l	419, 10 n Dundas
3946	4148	Edmunds David C, t	422, 10 s Dundas, e Richmond
3947	4149	Hunter James, f	332, 3 s Queen's ave
3948	4149a	Hunter John, t	330, 3 s Queen's ave
3949	4150	Horsman John, t	320, 1 n Dundas
3950	4151	Harkness George W, t	322, 1 n Dundas
3951	4152	Haskett Henry, f	330, 3 n Dundas
3952	4153	Hodgins James H, f	338, 6 n Queen's ave
3953	4154	Innes George M, t	5 n Queen's ave
3954	4155	Jewell George F, t	132, 9 s Queen's ave
3955	4156	Jackson Arthur, t	127, 7 s Queen's ave
3956	4157	Johnston Alexander, f	338, 6 n Dundas and other premises
3957	4158	Jewell Frank G, l	Room 3, 5 n Dundas
3958	4159	Jones [illegible], t	5, 5 n Dundas
3959	4160	Jones John W, f	330, 12 n Queen's ave
3960	4161	Jones John G, l	330, 12 n Queen's ave

D.	Tel.	Surname.	
364	4325	Knight Charles F, t	122, 9 n Dundas
365	4340	Kirchmer Frank, t	124, 9 n Dundas
366	4307	Kurn John F, t	124, 10 n Dundas
367	4326	Mossbrooke Dawson, t	126, 9 n Dundas
368	4321	Kearney Wm, t	126, 9 n Dundas
369	4329	[illegible]	Room 8, 9 n Dundas
367	4137	Leslie A, t	172, 10 s Queen's ave
368	4146	Lewis Montgomery, t	120, 9 s Queen's ave
369	4309	LaBelle John D, t, t	124, 10 s Queen's ave, e Richmond
370	4407	Lewis Robert, t	124, 10 s Queen's ave, e Richmond
371	4405	Logudice Gouseplio, t	122, 4 s Queen's ave
372	4406	Lawrence Lindsay T, t	126, 3 n Dundas
373	4326	Levine David, t	126, 3 n Dundas
374	4375	Little John W, t	126, 22 and 24 s Dufferin ave
375	4302	Long Wm D, t	122, 14 and 15 n Queen's ave
376	4324	Land John B, t, R C, p s	122, e Richmond
377	4326	Leitch Benjamin, t, R C, s s	120 s Princess ave
378	4108	Morris Christopher V, t	114, 6 n Dundas
379	4306	Morley Samuel, t	172, 10 n Dundas
380	4321	Mair George, t	124, 10 n Dundas
381	4318	Miller Robert D, t	118, 10 n Dundas, e Richmond
382	4319	Magee Wm, t	116, 10 n Dundas, e Richmond
383	4320	Melbourne Charles, t	118, 10 n Dundas, e Richmond
384	4330	Manness Samuel, s	122, 20 n Dundas, e Richmond and other premises
385	4331	Mathewson Henry, t	120 n Dundas, e Richmond
386	4416	Moorhouse Walter E, t	120, 3 s Queen's ave
387	4421	Morrison Thomas, t	122, 2 s Queen's ave
388	4422	Marshall George, t	124, 2 n Dundas

No. on List.	No. on Roll.	Jurors.	
389	4463	Moore Wm M, f	248, 3 n Dundas
390	4469	Murphy John B, f, R C, s s	246, 3 n Dundas
391	4634	Milroy Wm, f	545 w Park ave and other premises
392	4655	Margetto W H, t	566 s Richmond
393	4656	M[illegible]house Isaac, t	566 e Richmond
394	4139	McKiver William C, t	185, 9 s Queen's ave
395	4180	McKenzie James, t	218, 6 n Dundas
396	4275	McClary Oliver, f	168, 10 n Dundas
397	4403	McKenna Harry, t	229, 4 s Queen's ave
398	4424	McKay John, l	256, 2 s Queen's ave
399	4454	McAdam John, t	258½, 2 n Dundas
400	4576	McDonough William, f	358, 21 and 23 s Dufferin ave
401	4586	McDonald Alexander, f	326, pt 8 and 9 n Queen's ave
402	4590	McCormick Thomas, f	472, 3 e Park ave
403	4610	McMullen Alfred L, f	196, s Dufferin ave
404	4660	McCue John G, f, R C, s s	513, e Richmond
405	4697	McGillivray Daniel, t	546, e Richmond
406	4104	Orrell Thomas, t	204½, 7 n Dundas
407	4215	O'Connor John K, t	194, 8 n Dundas
408	4449	O'Rielly Wm, f	464, 1 n Dundas
409	4457	O'Rielly Walter H, f	421, 1 n Dundas
410	4139	Pennington J G, l	479, 10 s Queen's ave
411	4206	Phillips William, t	196, 8 n Dundas
412	4235	Parkinson Thomas B, l	186, 3 n Dundas
413	4400	Price John M, t	225, 5 s Queen's ave

No. on List.	No. on Roll.		Jurors.
414	4406		Percival James, f.....295, 4 s Queen's ave
415	4412		Pate William, t.....239, 4 s Queen's ave
416	4434		Payne John, t.....425, 1 s Queen's ave, w Wellington
417	4474		Porte Andrew W, f.....254, 2 n Dundas
418	4486		Petrie Edwin, t.....248, 3 n Dundas
419	4614		Perrin Daniel S, t.....465, w Park ave and other premises
420	4649		Phair Henry, f.....559 e Richmond
421	4656½		Pope William, t.....556½ e Richmond
422	4144		Reed George M, t.....197, 9 s Queen's ave
423	4216		Ricket Wm G, t.....193, 3 n Dundas
424	4219		Ricket Albert W, t.....193, 3 n Dundas
425	4258		Ryerott Joseph, t.....180½, 9 n Dundas
426	4276		Rice James P, t.....168, 10 n Dundas
427	4286		Rowland Malcolm H, t.....164, 10 n Dundas
428	4342		Rowland Frederick, f.....426, 10 n Dundas, e Richmond
429	4438	j	Rossiter E W, t.....427, 10 s Queen's ave, w Wellington
430	4445		Ross John H, t.....402, 1 n Dundas
431	4520		Rowat Thos A, t.....328, 4 n Dundas
432	4582		Raymond Charles, t.....222, 5 n Dundas
433	4589	j	Reed Wm J, f.....242, 9 n Queen's ave
434	4596		Reed Edmund B, f.....224, 5 n Queen's ave, e Park ave
435	4641	j	Repp George, t.....543 e Richmond
436	4155		Sanborn George W, f.....495 w Park ave
437	4178		Smith Andrew, t.....212, 6 n Dundas
438	4206		Shortt Rueben, t.....196, 8 n Dundas
439	4225		Saunders Wm, f.....186, 8 n Dundas
440	4226		Saunders Wm E, t.....186, 8 n Dundas
441	4227		Saunders Henry S, t.....188, 8 n Dundas

No. on List.	No. on Roll.	Jurors.
443	4286	Strong Wm T, t.....184, 9 n Dundas
443	4941	Strong David, t.....184, 9 n Dundas
444	4973	Sayers N, t.....436, 10 s Queen's ave, e Richmond
445	4977	Smylie R W, t.....442, 10 s Queen's ave, e Richmond
446	4419	Stringer H A, t.....351, 2 s Queen's ave
447	4487	Strong Harry R, t.....296, 3 n Dundas
448	4528	Spry Abraham W, f.....232, 4 n Dundas
449	4534	Sherlock John F, t.....232, 5 n Dundas
450	4551	Stewart George, t.....Room 2, 5 n Dundas
451	4593 j	Screaton Archibald, t.....262, 9 n Queen's ave
452	4597	Scott Rev John, t.....464, 4 e Park ave
453	4608	Slater Wm, t.....576 e Richmond
454	4650	Slater John, f.....562 e Richmond
455	4651	Slater Abraham, jr, f.....564 e Richmond
456	4662 j	Shillington James, t.....564 e Richmond
457	4132	Taylor Jeremiah, l.....478, 10 s Queen's ave
458	4203	Tanton Thomas J, t.....196, 7 n Dundas
459	4261	Thomson F St George, t.....436, 10 n Dundas, e Richmond
460	4411	Tambling Thomas, f.....239, 3 s Queen's ave and other premises
461	4460	Thomas Edward, t.....258, 2 n Dundas
462	4527 j	Trebilcock John C, t.....224, 5 n Dundas
463	4564 j	Trebilcock Albert E, t.....426, 5 n Dundas, e Park ave
464	4613	Thornton William, f.....465, w Park ave
465	4349	Vining Wilbur R, l, R C, s s.....426, 10 n Dundas, e Richmond
466	4350	Vining James B, l, R C, s s.....426, 10 n Dundas, e Richmond

No. on List.	No. on Roll.	Jurors.	
467	4149		Woodruff William, t ... 125, 9 s Queen's ave
468	4139		Wigmore William H, t ... 203, 7 n Dundas
469	4201		Woods Gilbert A, t ... 200, 7 n Dundas
470	4250		Wilson Newenham T, t ... 180½, 9 n Dundas
471	4268		Wilson William, t ... 180½, 9 n Dundas
472	4308		Wright John, t ... 410, 10 n Dundas
473	4326		Whiting ——, t ... 498, 10 n Dundas, e Richmond
474	4419	j	Wilson S W, t ... 261, 3 s Queen's ave
475	4429		Wright Cecilfred, f, R C, s s ... 259, 1 s Queen's ave
476	4462		Wilson Peter, t ... 464½, 1 n Dundas
477	4475		Wilkins Edward, t ... 254, 2 n Dundas
478	4513	j	Whiskard Thomas G, t ... 232, 4 n Dundas
479	4545		Watson A J, l ... Room 4, 5 n Dundas
480	4548		Wiman ——, t ... 67, 5 n Dundas
481	4562		Wishart John, t ... 426, 5 e Park ave
482	4497		Wall Caleb J, t ... 243, 3 n Dundas
483	4582		Webster George, f ... 232, 7 n Queen's ave
484	4564	j	Williams N S, t ... 232, 6 n Queen's ave
485	4600		Ware David T, t ... 473, 3 e Park ave
486	4628		Walsh Right Rev John, t, R C, s s ... 206 n Dufferin ave
487	4621		Young David, t ... 426 e Richmond

CLASS B.—Persons entitled to vote at Municipal Elections only:

No. on List.	No. on Roll.		
27	4503	Chisholm Margaret S, w, f	473, 3 e Park ave
28	4186	Genge Hattie, t	208½, 7 n Dundas
29	4364	Gibson Emma, s, t	180½, 9 n Dundas
30	4645	Gilligan Maria, w, t, R C, s s	558, e Richmond
31	4149	Hiscox Anne, w, f	199, 7 s Queen's ave
32	4564	Humpidge Martha, w, t	230, 11 n Queen's ave
33	4565	Horton Emily, w, t	248, 10 n Queen's ave
34	4659	Hillaby Elizabeth, w, t	570, e Richmond
35	4656	Kordes Elizabeth H, w, t	426, e Richmond
36	4573	Kelly Eliza, w, t	434, e Park ave
37	4401	Munroe Catherine, w, t	5 s Queen's ave
38	4556	McCann Catherine, w, t, R C, s s	424, e Park ave
39	4364	Payne Mrs M G, w, t	174, 10 n Dundas
40	4390	Ross Jessie, w, f	225, 5 s Queen's ave
41	4510	Racek Louisa, s, t	234, 3 n Dundas

No. on List.	No. on Roll.		
42	4632	Ryan Catherine, w, B C, p s.	522, e Richmond
43	4139	Switzer Ada, s, t	206, 6 n Dundas
44	4138	Summers Bella, s, t	204½, 7 n Dundas
45	4193	Summers Kate, s, t	204½, 7 n Dundas
46	4207	Strong Mrs H E, w, f	180, 9 n Dundas and other premises
47	4626	Smith Mary A, w, t	224½, 5 n Dundas
48	4642	Shaw Martha, w, t	580 e Richmond
49	4623	Treblicock Harriet, w, f	226, 5 n Dundas
50	4573	Wyatt Kate, s, t	440 e Park ave

CLASS C.—Persons entitled to vote at Elections to the Legislative Assembly only:

No. on List.	No. on Roll.		
28	4804	Chisholm Wimyss, l s	478 e Park ave
29	4840	Carrothers George, l s	548, e Richmond
30	4148	Jackson Wm E., l s	197, ? s Queen's ave
31	4408	Percival James, jr, l s	237, 4 s Queen's ave
32	4409	Percival Joseph, l s	237, 4 s Queen's ave

SECOND WARD.

THIRD SUB-DIVISION.

BOUNDARY—The third polling sub-division of the Second Ward shall consist of that portion thereof bounded on the north by the south side of Lichfield street, on the east by the west side of Richmond street, on the south by the north side of Fullarton street, and on the west by the east side of Ridout street.

ABBREVIATIONS AFTER EACH NAME SIGNIFY AS FOLLOWS:—f, freeholder; t, tenant; h, householder; i, income; R C, s s, Roman Catholic and supporter of Separate Schools; R C, p s, Roman Catholic and supporter of Public Schools; j, juror; l s, landowner's son; w e, wage earner; w, widow; s, spinster.

CLASS A.—Persons entitled to vote at both Municipal Elections and Elections to the Legislative Assembly:

No. on List.	No. on Roll.	Jurors.		
488	4690		Allen M, f	3 w Talbot
489	4697	j	Ashburton Hiram S, t	106, 5 n Fullarton
490	4699	j	Alldis James, t	165 s Kent
491	4905		Ashbury Wm, f	136 n Maple and other premises
492	4961		Addison Alexander, t	125, 10 s Albert
493	5014		Armstrong Maxwell, t	545, 9 w Richmond
494	4683		Beech Harry, t	495, 5 w Talbot
495	4701		Baynes Oswald, f	96, 4 n Fullarton
496	4742		Burkholder Jacob F, t	491, 7 w Richmond
497	4761		Butterworth James, t	6 e Talbot
498	4797	j	Bayly John, t	527, 4 w Talbot
499	4830		Brown V A, f	123, 1 and 2 s Kent and other premises
500	4848	j	Burke Edward, f	521, 20 w Richmond
501	4896		Burns George, t	156 n Maple
502	4900		Baker Charles, t	150 n Maple
503	4930	j	Barnard Wm, t	555, w Talbot

No. on List.	No. on Roll.		Names.	
504	4965	j	Ballie Wm, j	611, 5 w Talbot
505	4967	j	Barclay A H & K, t	602, 1 w Talbot
506	4968		Baskerville Wm, t	8 Comfort Place
507	4975		Blackburn Josiah, f	78, pt 19 and 20 n Albert
508	4977	j	Burn Daniel, t	572, 10 e Talbot
509	4982		Brooke Richard W, t	147, 8 e Albert
510	4997		Bland Thomas, f	126, 11 e Albert
511	5003	j	Beck Adam, f	175, pt 9 and 10 e Albert
512	5008	j	Brown Edward, t	177, pt 9 and 10 e Albert
513	5011		Barrell Egbert, t	555, pt 19 w Richmond
514	5044		Brown Jacob, t	140, 8 n Kent
515	5057		Brennan —, t, R C, p s	161, e Lichfield
516	5073		Bonthron James, t	139 e Lichfield
517	5126		Bayley Richard, f	139 n Albert
518	5135		Beddome Foskett B, f	128, 26 n Albert
519	4899	j	Cruickshank Charles, t	4 w Talbot
520	4904		Cooney Wm, t	32, 3 n Fullarton
521	4756		Clegg John, t	161, 12 e Maple
522	4763		Cushing Wm, t, R C, s s	4 w Richmond
523	4779		Collins James, t, R C, s s	6 n Fullarton
524	4780		Cusolito D, t	6 n Fullarton
525	4783		Caravilla Joseph, f, R C, s s	473, 6 e Talbot
526	4785		Cushing James, R C, s s	474, 8 e Talbot
527	4891	j	Cummer Edward S, t	171 e Kent
528	4895	j	Cassidy James, t, R C, s s	168 n Maple
529	4941		Coombs Charles C, f, R C, p s	551, 7 e Talbot
530	4953		Cox John H, f	139, 7 e Albert
531	4996	j	Collins Wm, t	161, 10 e Albert
532	5011	j	Carter Henry J, t	551, 9 w Richmond
533	5043	j	Carling Thomas H, t	139, 6 and 7 n Kent and other premises

No. on List.	No. on Roll.		Names.	
534	4874	j	Deacon Joseph W, f	79, pt 2 and 3 s Maple
535	4719		Deely Frederick, t	496, 6 e Talbot
536	4715		Douglas William, t	111, 6 s Maple
537	4903		Deely Charles, t	92, 5 n Maple
538	4945		Dugan John, t	545, 6 w Talbot
539	4894	j	Doe Charles, f	139, 10 s Albert
540	5092	j	Davis William H, f	103, 8 n Kent
541	5049		Dawson Richard H, f	540, 6 n Kent
542	5091	j	Dwyer William M, t, R C, s s	491, 8 w Richmond
543	5100		Dean Robert, f	479, 14 w Richmond
544	5101	j	Dean James, f	479, 14 w Richmond
545	4948		Emery Emanuel T, f	73, 14 n Kent
546	4449	j	Elliott Joseph H	503, 15 n Kent
547	5096	j	Elms Henry, t	142, 5 n Kent
548	5139		Empey Charles P, f	500, 23 e Talbot
549	4751		Fox Joseph, t	497, 5 w Richmond
550	4850		Fessenden A H, f	519 w Richmond
551	4851		Fessenden W R, f	519 w Richmond
552	4914	j	Fewings George, t	508 e Talbot
553	4923	j	Fuller Elphalet, t	516 e Talbot
554	4942	j	Fraser Alexander, t	551, 7 w Talbot
555	4945	j	Ferguson William H, t	545, 6 w Talbot
556	4952		Fitzgerald W W, f	599 w Talbot and other premises
557	4959	j	Ferguson Martin, t	599 w Talbot

No. on List.	No. on Roll.		Jurors.
556	4789		Gillean James, f ..... 128, 5 s Maple
559	4793		Guymer James, t ..... 467, 11 and 12 s Richmond
560	4795		Gould Martin, f, R C, s s ..... 462, 6 s Talbot
561	4791		Gordon James, t ..... 462, 5 s Talbot
562	4814	j	Green John, f ..... 522, 10, 11 and 12 e Ridout
563	4944		Gray William H, t ..... 562, w Ridout
564	4926		Gordon William, f ..... 108, n Kent
565	4972	j	Gibson Lawrence, f ..... 565, w Talbot
566	4996	j	Grant James, f ..... 167, 11 s Albert and other premises
567	5021		Grisman George, t ..... 561, 9 w Richmond
568	5039		Gull Thomas, t ..... 146, 8 n Kent
569	5045	j	Gunn William A ..... 126, 6 and 7 n Kent
570	5056		Green John T, t ..... 570, 12 e Talbot
571	5064	j	Gibling Alfred, t ..... 560, w Richmond
572	4666	j	Harris John, t ..... 6 w Talbot
573	4710	j	Higby William, f ..... 462, 7 e Ridout
574	4724		Hutchinson Theodore, t ..... 121, 7 s Maple
575	4759		Hewitt Thomas C, f ..... 467, 11 and 12 w Richmond and other premises
576	4775		Hill Charles, t ..... 194, 8 n Fullarton
577	4778		Hughes David J, f ..... 126, 7 n Fullarton
578	4795		Hilburn Charles, t ..... 561, 4 w Talbot
579	4954	j	Hyman Jesse W ..... 611, 8 w Talbot
580	4967		Hastings Thomas W ..... 7, 21 e Ridout
581	4963		Holman Alfred D, t ..... 127, 10 s Albert
582	4969		Hooper John, t ..... 157, 9 s Albert
583	4986		Hawthorn William, f ..... 149, 8 s Albert
584	5016		Hutchinson T V, t ..... 448, 9 w Richmond
585	5029		Heron George, t, l ..... 184, n Kent
586	5047	j	Hammond Frederick J ..... 126, 6 and 7 n Kent

No. on List.	No. on Roll.	Jurors.	
597	5054	Holman George, f	506, 9 e Talbot
598	5070	Hutchinson James, t	109, 1 s Lichfield
599	5069	Hunt James F, t	505, 9 w Richmond
600	4702	James James, t	607, 11 w Richmond
601	4706	Jackson George, f	154, 11 n Fullarton
602	4709	Jenkins William, f	511, 8 w Talbot
603	4601	Jackson Wesley, t	503, 8 w Talbot
604	4611	Jeffery Albert O, f	516, 9 and 10 e Ridout
605	4661	Jones Robert A, t	511 w Richmond
606	4661	James William, t, R C, s s	501 w Richmond
607	4614	Jarvis Chancy, t	513 e Talbot
608	4650	Jeffery Joseph, f	53, 4, 5 and 6 s Lichfield
609	5130	Jones Charles W, f	176, 8 n Albert
610	5027	Kemp John, f	134, 9 w Kent
611	5055	Kidd George T, t	503, 10 e Talbot
612	5065	Kent Charles W, f	135 s Lichfield and other premises
613	5066	Kent Sextus, f	507, 2 w Richmond
614	5067	Keene Wm, t	507, 2 w Richmond
615	4670	Larkin John, f, R C, s s	59, 1 s Maple and other premises
616	4700	Lattullo Antonio, t, R C, s s	100, 4 n Fullarton
617	4705	Labatt John, f	1 n Fullarton
618	4709	Lowe Thomas G, t	486, 7 e Ridout
619	4725	Lindsay James, f	125, 8 s Maple
610	4746	Lally James, t	439, 8 s Maple
611	4706	Lombard Joseph, t, R C, p s	529, 4 w Talbot
612	4613	Lester John W, t	516, 10 e Ridout

No. on Plan	No. on Roll	Names.	
[illegible]	4930	Leigh Ralph S, f	326 w Richmond
[illegible]	[illegible]	Lewis John, t, R C, s s	497 w Richmond
[illegible]	[illegible]	Lipsey Wm A, t	808 e Talbot
[illegible]	[illegible]	Laing John B, f	611, 3 w Talbot
[illegible]	5041	Lackey Wm, t	168, 9 n Kent
[illegible]	[illegible]	Lyttle Wm, t	169 s Litchfield
[illegible]	5070	Logan James M, f	179 s Litchfield
[illegible]	5104	Lortie Alonzo, t, R C, s s	875, 14 w Richmond
[illegible]	5110	Lewis Irenæus, t, R C, p s	869, 14 w Richmond
[illegible]	5120	Ladell Albert E, t	194, 13 n Albert
[illegible]	4714	Morrall Thomas, t	109, 6 e Talbot
[illegible]	4735	Moran Jeremiah, t	49½, 1 to 4 w Richmond
[illegible]	4737	Miller James A, t	472, 2 w Richmond
[illegible]	4760	Morrison Wm, t	148, 10 n Fullarton
[illegible]	4769	Morazo John, t, R C, p s	470, 6 e Talbot
[illegible]	4796	Murray Robert S, f	897, 5 w Talbot
[illegible]	4803	Murray Wm, f	807, 3 w Talbo
[illegible]	4810	Macbeth Talbot, f	9 e Eldon
[illegible]	4867	Morley Charles A, f	517 w Richmond
[illegible]	4885	Miners Charles, t	509 w Richmond
[illegible]	4904	Magee George G, f	140 n Maple and other premises
[illegible]	4961	Martin John, t	4 Comfort Place
[illegible]	4967	Morkin Thomas J, t, R C, p s	3 Comfort Place
[illegible]	4974	Meredith Wm B, f	90 n Albert
[illegible]	4978	Murray Wm	119, 10 s Albert
[illegible]	5035	Moffatt George, t	179, pt 9 and 10 s Albert
[illegible]	5013	Murray John, t	849, 9 w Richmond
840	5015	Montague Henry, t	845, 9 w Richmond
841	5033	Meaden William, t	887, 9 w Richmond
842	5040	Melbourne Charles, t	146, 3 n Ken

No. on Plan	No. on Roll	Names.	
643	4969	Stebeth Talbot, t	139, 6 and 7 n Kent
644	5009	Mitchell William J, t	209 w Richmond
645	5095	Morkin Thomas, f, R C, s s	537, 14 w Richmond and other premises
646	5114	Meadowcroft Wm S, t	505, 14 w Richmond
647	5121	Magee James, f	134, 6 and 7 n Albert
648	4971	McKenna Michael, f, R C, s s	60, 1 s Maple
649	4722	McPherson Robert, f	92, pt 2 and 3 n Fullarton
650	4764	McDonald William	607, 11 w Richmond
651	4781	McCallum Cuthbert, f	539, 12 s Ridout
652	4822	McCann John, t, R C, s s	142, 2 s Kent
653	4823	McGuffin George, f, R C, s s	145, 3
654	4826	McCormick James, t, R C, s s	177 s Kent
655	4843	McCormick William, t	525 w Richmond
656	4845	McGirdy Thomas, f, R C, s s	533 w Richmond
657	4846	McGinde Peter, t, R C, s s	529 w Richmond
658	4926	McGorey John, t, R C, s s	507 w Richmond and other premises
659	4939	McDonald John, t	139 n Maple
660	4998	McKeogh John, f	525 w Talbot
661	5003	McNeil Neil, t	141 s Lichfield
662	5075	McPherson Archibald	125 s Lichfield
663	5076	McKay Hugh, t	121 s Lichfield
664	5123	McKinnon John	153, 45 n Albert
665	5127	McDonald Donald, f	564, 12 e Talbot
666	4962	Niles William H, t	493, 5 w Talbot
667	4973	Nobbs James, t	507, w Richmond
668	5023	Niosi Charles, t, R C, s s	539, 9 w Richmond
669	5024	Niosi Frank, t	535, 9 w Richmond

No. on List.	No. on Roll.	Jurors.	
670	4750	j	O'Neil William, f.....498, 6 w Richmond
671	4908		Owrey James, f.....505, 1 and 2 w Talbot
672	4884		O'Meara Stephen, f, R C, s s.....158, 3 s Kent
673	5086		O'Keefe Luke, t.....161, s Lichfield
674	4669		Pace Thomas, t.....59, 3 s Maple
675	4877		Porter Wm H, t.....87, 4 s Maple
676	4660		Pope Wm, t.....501, 5 w Talbot
677	4657		Peters Wesley A, f.....5 w Talbot
678	4706	j	Pritchard George, t.....498, 5 e Ridout
679	4781		Peters John, f.....141, 10 and pt 9 s Maple
680	4740	j	Peel John R, f.....493, 8 and 9 w Richmond and other premises
681	4797		Pritchard Robert, t.....484, 6 and 7 e Talbot
682	2788		Pritchard John H, t.....484, 6 and 7 e Talbot
683	4889		Percival Joseph, t.....589 w Richmond
684	4877		Pudney Wm, f.....503 w Richmond
685	4947	j	Powell Ambrose B, f.....90, 14 n Kent
686	4991		Powers John, t, R C, p s.....155, 9 s Albert
687	4995		Pratt Edward, jr, f.....161, 10 s Albert
688	5007		Peters Frederick W, f.....557, 10 w Richmond
689	5086	j	Pigot Joseph, f.....156, 7 n Kent
690	5137	j	Phelan Thomas, f, R C, s s.....173, 9 n Albert
691	5126	j	Pearce John S, f.....580, 11 e Talbot and other premises
692	4690	j	Raymond Frederick W.....3 w Talbot
693	4698	j	Redmond Joseph, t.....103' 5 n Fullarton
694	4832		Raymond Addison G, f.....173, s Kent
695	4833		Raymon[illegible]mund, t.....173, s Kent
696	4997	j	Rennie Rupert, t.....557, 8 w Talbot
697	4964		Rolph Richard, t.....1 Comfort Place

No. on List.	No. on Roll.	Jurors.	
698	5079	j	Rick Lewis, t.....601, 1 w Richmond
699	5106	j	Rannahan John, t, R C, s s.....573, 14 w Richmond
700	5126		Regan Thomas, t, R C, s s.....126 n Albert
701	4720	j	Sanagan Frank, t.....115, 5 s Maple
702	4719		Sanagan William.....113, 6 s Maple
703	4727	j	Stephenson John, f.....129, 8 s Maple
704	4738	j	Stewart Samuel, f.....155, pt 11 s Maple
705	4749	j	Sing[illegible]s John, f.....429 w Richmond
706	4793		Scott Robert C, f.....581, 4 w Talbot
707	4807	j	Southam Richard, f.....86, A n Maple
708	4809	j	Saunby William, t.....84, A n Maple
709	4808		Saunders Henry S.....154 n Maple
710	4903	j	Strathdee William, t.....138 n Maple
711	4911		Smith James M, t.....508 e Talbot
712	4935	j	Shuttleworth James R, f.....187, 7 s Albert
713	5062	j	Smith Andrew, t.....168, 5 n Kent
714	5064	j	Slater James, f.....160, 6 n Kent
715	5043		Smith Albert, t.....143, 8 n Kent
716	5051	j	Smart Albert M, t.....543, 7 e Talbot
717	5053	j	Stewart Alexander, t.....553, 6 e Talbot
718	5053		Stiles Thomas, f.....127 s Lichfield
719	5061		Switzer Bamlet S, t.....139 s Lichfield
720	5077		Strangeman Frederick J, t.....197 s Lichfield
721	5113		Stevenson James, f.....200, 13 n Albert
722	5134	j	Smyth John B, f.....130, 1 n Albert

No. on List.	No. on Roll.	Jurors.	
723	4672	j	Till George, f. .....53, 1 s Maple
724	4675	j	Trafford Wm, f.....88, 3 s Maple
725	4722		Tackaberry Nathaniel, f. .....130, 7 s Maple and other premises
726	4788		Taylor John, t.....495, 10 w Richmond
727	4800	j	Turner Samuel, t.....511, 2 w Talbot
728	4864		Tozer Henry, t.....509, w Richmond
729	4879		Taylor John J, f.....501½ w Richmond
730	4915		Taylor Wm, t.....510 e Talbot
731	4966	j	Thornhill Thomas C, t.....5, 21 e Bidout
732	4990		Tierney John, f, R C, s s.....155, 9 s Albert
733	5008		Turner John, t.....555, 10 w Richmond
734	5031	j	Thesserault Francis, t, R C, s s.....173, 4 n Kent
735	5060		Taylor Samuel, t .....139, s Lichfield
736	5072	j	Thomson Fred St George, t.....175, s Lichfield
737	5082	j	Thomas Robert, t.....500½ w Richmond
738	5135		Thomson Andrew, f.....138, 11 n Albert
739	5026	j	Vanderlip Peter B, t.....532, 9 w Richmond
740	4979		Walker John, f.....98, 4 s Maple
741	4994		Webster Charles.....103, 5 n Fullarton
742	4995		Webster Robert.....103, 5 n Fullarton
743	4721		Westlake Francis.....119, 6 s Maple
744	4730		Walker Joseph.....137, 9 s Maple
745	4747		White John.....499, 6 w Richmond
746	4805		Weston Peter, f.....93, 8 n Maple
747	4858	j	Walker Robert B, t.....519 w Richmond
748	4883		Wicks William, t.....515 w Richmond
749	4894	j	Waud John, t.....103 n Maple

No. on List.	No. on Roll.	Jurors.	
750	4909	j	Wren Alexander.....126 n Maple
751	4966		Waddell Robert, f.....568 e Ridout
752	5022		Wilson Benjamin, f.....141 s Lichfield
753	5123	j	Westbrook Moses, t.....194, 12 n Albert
754	4984	j	Young Robt J, f.....135, 7 s Albert
755	5112	j	Yerex Thomas, t.....567, 14 w Richmond

CLASS E.—Persons entitled to vote at Municipal Elections only:

No. on List.	No. on Roll.		
51	5030	Arkell Maria, w	129 s Kent
52	4708	Balfe M A, w, f, R C, p s	484, 7 e Ridout
53	4960	Bird Margaret, w, t	513, w Richmond
54	4917	Blackhawk Jane, w, t	514, e Talbot
55	5004	Birrell Mrs Rolph, w, f	179, pt 9 and 10 s Albert
56	4965	Comfort Sarah, w, f	5, 21 e Ridout
57	5108	Campbell Mrs Frank, w, f	575, 14 w Richmond
58	4981	Carfrae Sarah L, t	538 e Talbot
59	4728	Ferris Bessie, w, t	131, 8 s Maple
60	4960	Fowler Hulda, w	536 w Talbot
61	4936	Green Eliza, w, f	557, 8 w Talbot
62	4967	Gannan Bessie, w, t, R C, s s	149, 3 s Albert
63	5080	Gunn Eliza M, w, f, R C, p s	548, 7 e Talbot
64	4668	Hoyt Susan, w, t	503, 3 e Ridout
65	4720	Hutchinson Sarah, w, t	128, 7 s Maple
66	5026	Heron Grace, s, t	134 n Kent
67	5064	Haskett Hannah, w, t	149 s Lichfield

No. on List.	No. on Roll.		
68	4994	Ions Jane, w, f	177 s Kent
69	4997	Jarman Mary, w, f	331 w Richmond
70	4973	Kennedy Mary, s, t	579 w Talbot
71	5006	Kirstin Emily, w, t	187 s Lichfield
72	4998	Murphy Mary, w, t, R C, s s	184 n Maple
73	4994	Meredith Sarah, w, f	9 and 10 w Talbot and other premises
74	4980	Marshman Alice, w, t, R C, s s	128, 10 s Albert
75	4990	McEwan Ellen, t	501½ w Richmond
76	5004	McBride Charlotte, f	177, pt 9 and 10 s Albert
77	4955	Nixon Jane, w, f	607, 3 w Talbot
78	4777	Oliver Louisa, s, f	128, 7 and 8 n Fullarton
79	4991	Peters Mary A, w, f	87, 4 w Talbot
80	5000	Priddis Harriet, s	127, s Lichfield
81	4987	Ridout Louisa, s, t	5, 5 w Talbot
82	4773	Rolfe Mary, w, f	128, 9 n Fullarton

No. on List.	No. on Roll.		
83	4681	Slack Isabella, w, t	407, 8 w Talbot
84	4736	Smibert Elizabeth, s, f	151, pt 10 and 11 s Maple
85	4736	Symons Mary Ann, w, t	161, pt 11 and 12 s Maple
86	4587	Swift Carrie, w, f	169, s Hiwat
87	4970	Skimmins Anna, w	521 w Talbot
88	4787	Taylor Ellen, w, f	495, 10 w Richmond
89	4841	Talbot Mary, s, t	387 w Richmond
90	4986	Teeple Temperance S, w, f	534 e Talbot
91	5234	Turner Jane, w, t	180, 11 n Albert
92	4959	Vallier Louisa, w, f	513 w Richmond
93	4770	Wilkinson Sarah, w, t	144, 10 n Fullarton
94	4907	Wilson Annie M, w, f	128, 10 n Maple and other premises
95	4979	Watkins Elizabeth, w, t	121, 10 s Albert
96	5198	Wolfe Hannah, w, t	471, 14 w Richmond
97	5109	Waterman Mary Ann, w, t	569½, 14 w Richmond

CLASS C.—Persons entitled to vote at Elections to the Legislative Assembly only:

No. on List.	No. on Roll.		
33	4970	Blackburn Walter, l s	98, 20 n Albert
34	4937	Coursey ——, t	515 w Richmond
35	4945	Ferguson Wm P, l s	554, w Talbot
36	4515	Green John C, l s	586 e Ridout
37	4516	Green George M, l s	592 e Ridout
38	4537	Gray ——, t	515 w Richmond
39	4999	Grant James H, w c	127, 11 s Albert
40	4936	Ions John Thomas, l s	177 s Kent
41	4968	Jeffery Charles L	98, 4, 5 and 6 e Ridout
42	4884	Lewis Thomas F, l s	497 w Richmond
43	5097	Morkin Edward, l s	597, 14 w Richmond
44	5198	McDonald Wm G, l s	584, 12 e Talbot

No. on List.	No. on Roll.		
45	4964	Niles Frederick, l s	468 w Talbot
46	4966	O'Meara John, l s	133 s Kent
47	4718	Sanagan Austin, l s	113 s Maple
48	4719	Sanagan Charles, l s	113 s Maple
49	5019	Smith James, t	542, 9 w Richmond
50	5095	Slater Thomas H, l s	180, 8 n Kent
51	5018	Williams James H, t	542, 9 w Richmond

SECOND WARD.

FOURTH SUB-DIVISION.

BOUNDARY—The fourth polling sub-division of the Second Ward shall consist of that portion thereof bounded on the north by the south side of Ann and Piccadilly streets, on the east by the west side of Wellington street, on the south by the north side of Central avenue and Lichfield street, and on the west by the River Thames.

ABBREVIATIONS AFTER EACH NAME SIGNIFY AS FOLLOWS:—f, freeholder; t, tenant; h, householder; i, income; R C, s s, Roman Catholic and supporter of Separate Schools; R C, p s, Roman Catholic and supporter of Public Schools; j, juror; l s, landowner's son; w e, wage earner; w, widow; s, spinster.

CLASS A.—Persons entitled to vote at both Municipal Elections and Elections to the Legislative Assembly:

No. on List.	No. on Roll.	Jurors.		
756	5297	j	Anderson James D, t	224, 2 n Central ave
757	5439	j	Arscott Richard, f	147, 8, 9 and 10 s Ann
758	5170		Birrell Robert M, t	97, 10 s John
759	5202		Bernard William, f	41 s Pall Mall
760	5206		Beattie John M, f	239, 40 s Pall Mall
761	5313	j	Bridgeman William, f	173, 38 n Hyman
762	5326		Boyd Robert, f	173, 6 and 7 e George, s Mill
763	5327	j	Boyd John, f	173, 6 and 7 e George, s Mill
764	5360		Bryan John, f	198, 2 n John
765	5389		Bruin John, t	pt 9 and 10 s Mill
766	5406	j	Baxter Hamilton A, f	146, pt 11 and 12 n John
767	5409		Burton Arthur, t	138, pt 12 n John
768	5413		Bloomgarden Samuel, f	132, pt 13 and 14 n John
769	5418	j	Barron W. C, t	674, 4 e Talbot
770	5422	j	Birrell George S,	15 and 16 s Mill, w Talbot

No. on List.	No. on Roll.	Jurors.	
771	5448	j	Brookling W. H, t.....184, 9 n Mill
772	5459		Baskerville William, ...146, 11 n Mill and other premises
773	5469		Blinn Hiram W, f.....116, 8 n Mill
774	5174	j	Cowan James, f.....pt 7 and 8 w Talbot and other premises
775	5186	j	Campbell John, t.....153, 8 s John
776	5210		Caldwell Thomas, f.....698 e Talbot and other premises
777	5218	j	Costello John, t, R C, s s.....175 s John
778	5220		Cameron Henry, t.....179 s John
779	5260		Comstock Hamilton, t.....e Raglan
780	5267		Cox George, f.....17 s Hyman
781	5307		Campbell John C, f.....246, 30 n Hyman
782	5308	j	Cadman A J, t.....246, 30 n Hyman
783	5318		Campbell James, f.....25 e Richmond
784	5379		Campbell Archibald, t.....131, 13 s Mill
785	5385		Currie Michael, R C, s s.....143, 11 s Mill and other premises
786	5397		Calhoon Wm, t.....147, pt 11 s Mill
787	5395		Coleriok Henry, f.....61, pt 8 s Mill, w George
788	5416	j	Claypole Arthur, f.....666, 2 and 3 e Talbot
789	5436		Chapman John, f.....145, 11 s Ann
790	5454	j	Callard John, t.....144, 11 n Mill
791	5468	j	Cartwright Charles, t.....130, 14 n Mill
792	5486		Cumming David, f.....2 n Mill
793	5184	j	Douglas Hugh M, f.....133, s John and other premises
794	5202		Dowell Arthur, f.....124 n Lichfield
795	5463	j	Dewan James, t, R C, s s.....146, 11 n Mill
796	5366		Dwyer Joseph, f, R C, s s.....168, 4 n John
797	5375		Dillon John M, t.....125, pt 5 and 6 s Mill

No. on List.	No. on Roll.		Jurors.
798	5402	j	Dillon Maurice A, t.....154, 9 n John
799	5406	j	Donohue Timothy, t, R C, s s.....186, 12 n John
800	5444	j	Donohue John, t, R C, s s.....164, 8 n Mill, w George
801	5077		Dignam John S, f, R C, s s.....624 e Talbot
802	5165	j	Elliott George, t.....615, 1 w Talbot
803	5266		Essex John, f.....16, s Hyman
804	5302	j	Elliott Corsan, t.....pt 3, 4 and 5 w Wellington
805	5179	j	Furnace William C, t.....633 e Talbot
806	5216	j	Fox John, t, R C, s s.....166, 12 s John
807	5283		Fraser Alexander, f.....4 n Central ave
808	5354		Fitzpatrick Joseph, f.....649, 8 w Richmond
809	5362		Flannery Edward, f, R C, s s.....189, 12 s Mill
810	5409		Fanning James, f.....188, 12 n John
811	5259		Gorman Edward, t.....e Raglan
812	5334		Gibson George, t.....190, 2 s Mill
813	5495	j	Grant Stephen, f.....166, pt 7 n Mill
814	5102	j	Hayes George W, f.....625, 2 w Talbot and other premises
815	5185		Hutchinson Edwin, f.....149, 6 s John
816	5205		Hughson Manson H, t.....122, n Lichfield
817	5209	j	Hull Harry, t.....624 n Lichfield
818	5241		Healy Henry W, t.....607, 1 w Richmond
819	5250	j	Hamilton Wm, t.....126 n Lichfield
820	5255	j	Hodges George, t.....122 n Lichfield

No. on List.	No. on Roll.		Jurors.	
831	5290		Heglar John C, f	48 e Richmond
832	5292		Houstin James, t	C P R Station
833	5295		Hovey Christopher, f, R C, s s	301, 1 s Mill
834	5301		Hooper Wm, t	125, 13 s Mill
835	5300		Hovey James, f, R C, s s	155, pt 9 and 10 s Mill
836	5302		Hall Thomas A, f	165, pt 8 s Mill
837	5456		Houstin James, t	148, 19 n Mill
838	5471	j	Hamilton Joseph, t	179, 6 s Ann and other premises
839	5476		Hyman Charles S, f	1 n Mill and other premises
860	5318		Ivey Charles H, t	644 e Talbot and other premises
861	5308		Irwin James, t	176, 5 n John
862	5257		Jeffery Nicholas, t	186 n Lichfield
863	5277		Jones William, f	8 n Central ave
864	5301	j	Johnson Frederick W G, t	637, 35 w Wellington
865	5305		Johnston Henry, f	32 w Wellington
866	5310		Johnston Joseph, f	29 n Hyman
867	5316		Jones Thomas, f	23 n Hyman and other premises
868	5314		Jeffery Jeffery, f	21 n Hyman
839	5155		Kent Thomas, f	6, 7 and 8 s Barton
840	5193	j	Kerr George, f	193 s John
841	5196		Kidner John, t	148, n Lichfield
842	5240		Kelly John, t, R C, s s	1 w Richmond
843	5243		Kingston Charles A, t	196 n Lichfield

No. on List.	No. on Roll.	Jurors.	
844	5054		Keenan Joseph, t, R C, s s ..... 188 n Lichfield
845	5054		Keenan Michael, f, R C, s s ..... 186 n Lichfield
846	5061		Knott William, t ..... 198, 2 n John
847	5198	j	Leslie James, t ..... 4 w Raglan
848	5200	j	Larsche George, t ..... 194 n Lichfield
849	5226	j	Lewis George, t ..... 617, 3 w Richmond
850	5269	j	Laskey William J, f ..... 15 s Hyman
851	5269		Leith George, f ..... 38 s Pall Mall
852	5280		Lester John W, f ..... 6 n John
853	5424		Leonard Elijah, f ..... 1 n John and other premises
854	5430		Logie William J, t ..... 127, 14 s Ann
855	5172	j	Martin Richard, t ..... 651, 9 w Talbot
856	5182	j	Macklin Henry ..... 129 s John
857	5211	j	Magee Wm, f ..... 640 e Talbot
858	5229		Mercer Wm ..... 668, 5 w Richmond
859	5266	j	Miller Francis J, f ..... s Hyman and other premises
860	5302		Mullen Edward, f, R C, s s ..... 668, 34 w Wellington
861	5306		Morley Edward, t ..... 188, 8 n John, w George
862	5461		Moriarty Eugene, t ..... 182, 18 n Mill
863	5180	j	McGurdy Thomas, t ..... 5 w Raglan
864	5236		McCue Patrick J, t, R C, s s ..... 201, 6 s John
865	5230		McGraura Peter, t, R C, s s ..... 5, w Richmond
866	5248	j	McDonald Loughlin, f ..... 200, 1 n Lichfield
867	5247		McCann Peter, f, R C, s s ..... 202 n Lichfield
868	5252		McKeown James, t ..... 186 n Lichfield

No. on List.	No. on Roll.	Jurors.	
869	5261	McCue Henry, t	166 n Lichfield
870	5269	McGuire Archibald, t	e Raglan
871	5274	McNab George, f	270, 10 and 11 n Central ave
872	5286	j McNee John, f	222, 1 n Central ave
873	5296	McNeil George, f	205, 1 s Mill and other premises
874	5299	McGinn Wm J, t, R C, s s	307, 6 s Mill
875	5405	McCann Peter, f, R C, s s	122, 10 n John
876	5417	McMillan John, t	672, 4 e Talbot
877	5464	j McVenn Andrew G, t	122, 14 n Mill
878	5284	McLean Gillean, f	222, 19 s Hyman
879	5195	Nicol George, f	146, n Litchfield
880	5468	Newman Edward, t	694, 8 e Talbot
881	5256	Oronhyatekha, t	172, n Lichfield
882	5272	O'Neil Robert H, f	12 w Wellington
883	5241	Orr Thomas, f	768, 6 w Richmond and other premises
884	5240	Orr John, f	768, 6 w Richmond
885	5278	O'Neil Patrick, f, R C, s s	131, 18 s Mill
886	5414	j O'Donnell Hugh, f, R C, s s	126, pt 14 n John
887	5433	O'Neil Frank, t, R C, s s	147, 10 s Ann
888	5447	O'Meara Patrick, f, R C, s s	154, 9 n Mill
889	5475	O'Neil Patrick, t, R C, s s	208, 2 s Ann
890	5484	O'Meara Timothy J, f, s s	174, 6 n Mill
891	5186	Palmer Harlow, t	142, 6 s John
892	5213	j Pethick Thomas, t	646 e Talbot
893	5271	j Paul Edwin, f	515, 18 w Wellington

No. on List.	No. on Roll.	Jurors.	
894	5296	j	Pocock John, f, R C, s s.....97 s Pall Mall and other premises
895	5315	j	Pratt Charles E, f.....226, 23 n Hyman
896	5356		Panton Alfred E, t.....641, 1 w Richmond, n John
897	5435		Pelton George, t.....130, 12 s Ann
898	5449		Peel Wm T, f.....154, 9 n Mill
899	5456	j	Pringle John, t.....140, 12 n Mill
900	5479		Phelan Michael, f.....194, 3 n Mill
901	5486		Plastow Henry A, t.....76, 7 e George
902	5234		Quinn James, t, R C, s s.....4 w Richmond
903	5442		Quinn John, t.....138, 8 w George
904	5238		Ross ——, t.....2 w Richmond
905	5245		Reed Edward, t.....204, 1 n Lichfield
906	5275	j	Reid Robert jr, f.....9 n Central ave
907	5279		Reid William S, f.....7 n Central ave
908	5280	j	Reid James, f.....7 n Central ave
909	5358		Roddy John, f, R C, p s.....200, 1 n John
910	5450	j	Robb David W, t.....150, 10 n Mill
911	5487		Reid William, t.....78, 7 e George
912	5157	j	Shovellet Samuel, f.....97, 5 s Barton
913	5159	j	Simpson Walter, t.....681, 4 w Talbot
914	5160	j	Symonds Harry C, t.....639, 4 w Talbot
915	5180	j	Sippi Charles A, f.....129, s John
916	5181		Sippi George B, f.....130 s John
917	5196		Smyth Alfred G, f.....138, 3 n Lichfield
918	5231		Syme William, t, R C, p s.....693, 5 w Richmond and other premises

No. on Ward Map	No. on Roll	Names.	
919	5870	Stevens Thomas A, f	617, 12 w Wellington
920	5871	Saunders Wm H, f	84, 6 n Central ave
921	5872	Sheffield George, f	179, 5 e John
922	5944	Stevenson George, t	603, 4 w Richmond
923	5945	Smith Wm, t	651 w Richmond
924	5946	Smallman Thomas H, f	3 w Richmond
925	5947	Smith John, f	159, 14 e John
926	5956	Sheere Albert, t	149, 10 e John
927	5496	Scott William, f	128, pt 14 e John

928	5191	Turnbull John, f	4 w Regina
929	5197	Tracy John, t, R C, s s	144 n Litchfield
930	1301	Turville William, t	128 n Litchfield
931	5225	Turnbull Robert, t	201 e John
932	5276	Tambling George, f	3 n Central ave and other premises
933	5956	Trebilcock Thomas, f	645, 1 w Richmond
934	5972	Taylor William, f	pt 5 and 6 e Talbot, e Hill

935	5451	Vinall George, t	148, 16 n Hill

936	5921	Walsh Edward, t, R C, s s	179, e John
937	5922	Webb George, t, R C, s s	4 w Richmond and other premises
938	5923	Winnett William H, f	86 e Richmond
939	5924	Williams Stanley N, f	5 n Central ave
940	5930	Winnett William H, f	21 e Richmond
941	5974	Wright John	128, pt 5 and 6 e Talbot

No. on Map	Dir.	Index	
940		5422	Wells [illegible], t.....194, 19 s John
943		5429	Wilson Richard, t.....132, 19 e Ann
944		5430	White Charles, t.....133, 13 s Ann
945		5434	Wright Richard, t.....137, 13 s Ann and other premises
946		5436	Young Thomas F, t.....619 e Talbot

STREET E. Persons entitled to vote on Electoral Division only.

No. on Plan	No. on Roll	Name	Residence
98	5387	Christie Mary, w	615, 5 w Richmond
99	5315	DeBeaux Mrs, w, t	102, 10 e John
101	5403	Davidson Mary, w, t	138, 12 n [illegible]
102	5402	Dundas Fanny, w, t	136, 3 n [illegible]
103	5399	Grantham Caroline, s, t	604 e Talbot
104	5373	Harris Jane, s, f	607, 5 w Talbot
105	5351	Hanson Rhoda, w, f	101, 3 n [illegible]
106	5345	Hughes Ellen, w, t, R C, s s	603, 4 w Richmond
107	5406	Hodgins Jane, w, t	132, 3 n [illegible]
108	5370	Hamilton Ellen, s, f	7 e Allen
109	5372	Hamilton Agnes, w, f	126, 3 e Ann
110	5400	Hill Hulda, s, f	170, 4 and 5 n [illegible]
111	5389	Jennings Ellen, w, f, R C, s s	170, 5 n John
112	5403	Kennedy Mary, s, f	154, 9 n John

Ward	Ward		
113	5159	Lawson Lydia, s, f	68, 2 e Richmond
114	5154	Lambert Augustus, w, t	2 s John
115	5175	Lester Margaret, f	135, 2 n Queen
116	5170	Mann Mary Ann, w, t	179 s John
117	5168	Mann Frances J, t	88, 2 n Central ave
118	5169	Mann [illegible], t, B C, s s	88, 2 n John
119	7207	Mann Jessie, f	169, 2 n John
120	5161	Morgan Mrs, w, f	125, pt 15 e Ann
121	5164	Olmstead Amilo, w, f	215, 1 w Talbot
122	5162	Portous Elizabeth, w, t	227, 2 w Talbot
123	5163	Phenix Sarah Ann, w	169 n Lichfield
124	5165	Rolfe Mary, w	94, 12 n Lichfield
125	5167	Smart Winifred, w, f	94, 12 n Lichfield
126	5164	Sweeney Anna, w, t, B C, s s	141, 12 e Hill
127	5160	Traver Isabella, f	6694, 2 w Richmond
128	5163	Webb Barbara, w, f	194, 2 n John and other premises
129	5164	Young Lucy, w, f	123 n Lichfield

CLASS C.—Persons entitled to vote at Elections to the Legislative Assembly only.

No. on List.	No. on Roll.		
52	5266	Beattie Hugh, l s	200, 40 s Pall Mall
53	5407	Ellis [illegible]es, l s	168, 8 s [illegible]
54	5177	Cowan John	pt T and 3 w Talbot and other premises
55	5238	Colerick Henry, jr, l s	w George
56	5461	Cavanagh Edward, l s	180, 3 n [illegible]
57	5439	Campbell Donald, t	188, 13 n [illegible]
58	5268	Gorman Edward, t	160 n Lichfield, e Hagley
59	5426	McCann Henry M, l s	146, pt 11 and 12 n John
60	5199	Smyth Sidney, l s	128, 3 n Lichfield
61	5294	Webb James, t, l s	194, 3 n John
62	5412	Walls Robert, l s	134, pt 12 and 14 n John

SECOND WARD.

FIFTH SUB-DIVISION.

BOUNDARY—The fifth polling sub-division of the Second Ward shall consist of that portion thereof bounded on the north by the south side of Sydenham street, on the east by the west side of Wellington street, on the south by the north side of Piccadilly and Ann streets, and on the west by the River Thames.

ABBREVIATIONS AFTER EACH NAME SIGNIFY AS FOLLOWS:—f, freeholder; t, tenant; h, householder; i, income; R C, s s, Roman Catholic and supporter of Separate Schools; R C, p s, Roman Catholic and supporter of Public Schools; j, juror; l s, landowner's son; w e, wage earner; w, widow; s, spinster.

CLASS A.—Persons entitled to vote at both Municipal Elections and Elections to the Legislative Assembly:

No. on List.	No. on Roll.	Jurors.		
947	5512	j	Adcock Richard, f	715, 14 and 15 w Richmond
948	5522	j	Armstrong Claude B, f	208, 3 n Ann
949	5526		Arscott Richard, f	134, pt 8 and 9 n Ann
950	5529	j	Arscott Samuel, f	188, pt 9 and 13 n Ann
951	5578		Arscott Robert, t	84, 16 n Mt Pleasant
952	5614		Arscott John, t	189, 4 s Oxford
953	5669		Anderson Joseph, t	193, 8 n Mt Pleasant
954	5516	j	Burn Andrew, t	711, 14 w Richmond
955	5520		Brennan John, f	134, 6 n Ann
956	5530	j	Baker Thomas, t, R C, s s	134, 6 n Ann
957	5557		Baby George W, t	13 to 15 w Talbot
958	5573		Bonser Herbert, f	86, 16 n Mt Pleasant
959	5584		Boles Edward, t	73, 18 n Mt Pleasant
960	5607		Brown Richard, t	173, 7 s Oxford
961	5612	j	Burkholder Jacob F, t	187, 5 s Oxford
962	5615	j	Bonser Alexander, f	186, 3 and 4 s Oxford

No. on List.	No. on Roll.	Names.	
[illegible]	5639	Brierly James, f	201, 3 s Oxford
[illegible]	[illegible]	Baker Wm, t	736, 16 w Richmond
[illegible]	5641	Bricklin Charles, t	736, 19 w Richmond and other premises
[illegible]	[illegible]	Ball James, f	120, 12 e Richmond
967	5643	Burke Patrick, f, R C, s s	324, 3 n Mt Pleasant
968	5644	Blackwell Robert B, f	242, 3 n Piccadilly
969	5645	Blackwell Robert J, f	260, 5 n Piccadilly
970	5646	Blackwell Charles, t	242, 3 n Piccadilly
971	5730	Beaton Henry, f	256, 4 n Oxford
972	5731	Bremner Alexander J, t	146, 3 n Oxford
973	5732	Bennett John, t	126, 4 n Oxford
974	5734	Butler Charlton B, t	13 n Oxford
975	5735	Barr James W, t	12 n Oxford
976	5610	Corpé Albert T, f	188, 5 s Oxford
977	5623	Cosor Joseph, t	211, 1 s Oxford
978	5624	Crummie Patrick, f	751, 24 w Richmond
979	5625	Collins George, f	213, 1 n Mt Pleasant
980	5626	Connell John, f, R C s s	220, 2 s Oxford
981	5669	Calver George, t	260, pt 1 and 2 n Piccadilly
982	5670	Clarke Francis S, t	310, 6 e Talbot
983	5610	Couse Frederick, t	7 n Oxford
984	5633	Dewan James, f, R C, s s	196, 3 n Ann
985	5635	DeMars William L, t	198, 3 n Ann
986	5636	Drumgole John, f, R C, s s	n Ann
987	5638	Dignam John, f	30 w Richmond
988	5639	Dayton George, t	261, 3 s Oxford

No. on List.	No. on Real.	Names.	
989	5702	Donohue Michael, R C, s s	102, 3 n Oxford
990	5703	Dicknether ——, t	122, 4 s Sydenham
991	5611	Dillon Harry St John, t	3 n Oxford
992	5605	j Eger Richard, t	770, 10 w Talbot
993	5715	j Elwood William L, f	742, 4 e Richmond
994	5770	Egan James, t, R C, s s	612, 6 e Talbot
995	5681	Forman Mark, t	88, 17 n Mt Pleasant
996	5621	Fitzpatrick Thomas, t	803, 2 s Oxford
997	5695	Ferguson Alexander, f	262, 1 and 2 w Piccadilly
998	5696	Findley Augustus, t	262, 1 and 2 w Piccadilly
999	5666	Ferguson Robert, f	262, 1 and 2 w Piccadilly
1000	5726	Fawcett John, f	768, pt 5 and 6 w Wellington
1001	5749	Freeman George M, t	760, 3 e Richmond
1002	5776	Friendship Samuel, f	141, 3 s Sydenham
1003	5515	Green Henry C, f	711, 14 w Richmond
1004	5516	Groves James, t	716, 16 n Ann
1005	5519	Graham Wm, f	214, 1 n Ann
1006	5521	j Gibson Charles, f	206, 3 n Ann
1007	5544	Graves Richard, t	146, 11 n Ann
1008	5509	j Gilmour Wm, f	768, 21 w Talbot
1009	5591	Gauld Wm, f	157, 11 and 12 s Oxford
1010	5629	j Gleeson Michael, f, R C, s s	747, 26 w Richmond
1011	5630	Gilbank Wm T, f	748, 28 w Richmond
1012	5636	Grant Nicholas, f	736, 19 w Richmond
1013	5655	Gillean John, f	208, 3 n Mt Pleasant

No. on List.	No. on Roll.	Parish.
1014	5677	George Samuel H, f.....795, pt 5 w Wellington
1015	5679	Guillemont C B, f.....795, pt 5 and 6 w Wellington
1016	5705	Goveplock James, t.....17, 5 n Oxford
1017	5697	Griffith Richard, t.....19 n Oxford
1018	5697	Hines William, f.....117, pt 8 and 9 w George
1019	5654	Heathorn Thomas, t, l.....149, 12 to 15 w Talbot, s Oxford
1020	5656	Horner William, t.....12 to 15 w Talbot
1021	5731	Hicks James R, f.....220, 3 n Oxford
1022	5704	Hall William H, t.....220, 1 and 2 n Piccadilly
1023	5736	Holman Frank, t.....220, 1 and 2 n Piccadilly
1024	5738	Hyttenrauch St John.....731, 4 and 5 w Richmond
1025	5737	Harwood William H, f.....204, 1, 2 and 3 n Oxford
1026	5750	Hamilton Andrew, t.....198, 3 n Oxford
1027	5775	Hunter Hamilton, t.....137, 4 s Sydenham
1028	5751	Henderson William, f.....177, 1 w George
1029	5788	Harris Joseph T, t.....167, pt 1 and 2 w George
1030	5796	Harvey Alexander, f.....804, 9 e Talbot and other premises
1031	5813	Hawman Daniel, t.....5 n Oxford
1032	5767	Imlach W J, t.....182, 5 n Oxford
1033	5697	Johnson Richard, t.....238, pt 2 and 1 n Piccadilly
1034	5702	Johnson Thomas F D, f.....230, 2 n Piccadilly
1035	5705	Johnson Henry.....226, pt 1 and 2 n Piccadilly
1036	5710	Jones George P, t.....706, pt 1 and 2 e Richmond
1037	5732	Jones Thomas A, f.....232, pt 1 and 2 n Oxford
1038	5809	Johnson James, t.....8 n Oxford

No. on List.	No. on Roll.	Jurors.	
1039	5646	Koons Frederick, t	129, 15 w Richmond
1040	5649	Kincaid John, f	727, 10 w Richmond
1041	5675	Kelly Michael, f, B C, s s	849, 7 s Oxford
1042	5684	Lewis Francis, f	175, 7 n Ann
1043	5695	j Lewis Thomas, t	175, 7 n Ann
1044	5681	j Logan George, t	763, 23 w Richmond
1045	5673	j Law James, t	245, 5 s Oxford
1046	5679	Lidlicott Samuel, f	730, 4 Wellington
1047	5773	j Lee James S, f	139, 5 s Sydenham
1048	5776	Logan John, f	140, 2 s Sydenham
1049	5789	Lamin Joseph, t	154, 2 n Oxford
1050	5566	Mullany Joseph M, f, B C, s s	15 s Oxford
1051	5564	j Morkin Martin, f, B C, s s	126, pt 6 and 7 e George
1052	5622	Munroe Robert, f	270, pt 1 and 2 n Piccadilly
1053	5712	Morley Charles A, f	740, 3 e Richmond
1054	5714	Murphy Thomas, t	740, 3 e Richmond
1055	5717	j Macbeth John, f	851, 1 to 4 s Sydenham
1056	5748	j Mills Wm, f	137, 4 s Sydenham
1057	5779	Miller James, f	153, 2 s Sydenham
1058	5543	j McCann Patrick J, t, B C, s s	130, 11 n Ann
1059	5551	j McFie Daniel, t	12 to 15 w Talbot
1060	5567	McNeil Richard, f	87, 13 s Oxford
1061	5574	j McIntosh Alexander, t	90, 15 n Mt Pleasant
1062	5593	McDonald James, f	149, 19 s Oxford
1063	5671	McCallum Donald, f	245, 5 s Oxford

No. on List	No. of Roll	Names	
1064	5694	McIntosh Alexander G, f	203, pt 1 and 2 n Piccadilly
1065	5749	McConnell James S, t	169, 3 s Sydenham
1066	5765	McGurdy John, f, E C, s s	176, 6 n Oxford
1067	5769	McGurdy Robert, E C, s s	176, 6 n Oxford
1068	5787	McMillan Robert	186, 1 and 2 n Oxford
1069	5767	McNeil Robert, f	188, 10 n Oxford
1070	5818	McDonald D C, t	4 n Oxford
1071	5810	Newman Allen A, t	719, 15 and 16 w Richmond
1072	5869	Osborne George, f	82, 17 n Mt Pleasant
1073	5898	Oke Wm, t	185, 14 s Oxford
1074	5870	Ormond Hugh, f	242, 4 s Oxford
1075	5804	Peace John H, f	720, 18 w Talbot
1076	5809	Powers Philip, t	179, 6 s Oxford
1077	5825	Padfield Alfred, t	731, 24 w Richmond
1078	5826	Pitfield John F, t	729, 21 w Richmond
1079	5827	Prescott George, f	225, 1 s Oxford
1080	5681	Parker Thomas E, f	206, 7 n Piccadilly
1081	5727	Parry David H, t	264, pt 5 n Oxford
1082	5856	Robinson William, t	232, 3 n Mt Pleasa
1083	5860	Rowbotham William, t	196, 3 n Mt Pleasant
1084	5707	Ricket William G, t	232, pt 1 and 2 n Piccadilly
1085	5825	Reed Edward, t	731, 6 w Wellington
1086	5745	Robinson George, f	5 e Richmond

No. on List.	No. on Roll.		Names.	
1097	5647	j	Rose William, f	181, 5 s Sydenham
1098	5784		Ripp George, t	284, 1 n Oxford
1099	5794		Richards Philip, f	128, 5 n Oxford
1100	5808		Robb John W, t	11 n Oxford
1101	5507	j	Sharpe Robert W, f	217, 15 and 16 s Mt Pleasant
1102	5538		Schriber Richard A	19 s Mt Pleasant
1103	5599		Self James, f	118, 12 n Mt Pleasant and other premises
1104	5600		Smyth Harry, f	126, 13 n Mt Pleasant
1105	5542		Smith William, t	188, 10 n Mt Pleasant
1106	5573	j	Schussler Frederick, t, f	748, 17 and 19 w Talbot
1107	5620		Slade John, f	203, 3 s Oxford
1108	5675		Sinclare Duncan, f	207, 6 s Oxford
1109	5686	j	Slater John M, f	246, 4 n Piccadilly
1110	5700		Stevenson Robert, f	284, 1 n Piccadilly
1111	5726		Stewart Archibald, f	223, pt 1 and 2 n Oxford
1112	5731		Slade Benjamin, f	205, 1 s Sydenham
1113	5766		Shoebotham William, f	125, 4 n Oxford
1114	5784		Stinton David K, t	125, 1 and 2 w George
1115	5808		Snow James E	9 n Oxford
1116	5563		Thomas William, t	74, 18 n Mt Pleasant
1117	5589		Taylor George, t	127 14 s Oxford
1118	5697		Toohey Timothy, t, R C, s s	749, 23 w Richmond and other premises
1119	5658		Trebilcock George, f	210, 1 n Mt Pleasant
1120	5734		Taylor Ezra A, f	240, pt 1 and 2 n Oxford
1121	5724		Thompson Richard, f	761, 6 w Wellington
1122	5746	j	Tytler Alexander, f	175, 6 s Sydenham
1123	5785		Taylor Henry, f	120, 1 n Oxford

No. on List.	No. on Roll.	Jurors.	
1114	5540	j	Whitehead Benjamin, f.....154, 10 n Ann and other premises
1115	5545		Whitehead John L, t.....146, 11 n Ann
1116	5563	j	Walsh Patrick, f, R C, s s.....88, 17 s Oxford
1117	5600	j	Woodward Albert W, f.....181, 15 n Oxford
1118	5636	j	Walker Charles W, t.....739, 30 w Richmond and other premises
1119	5644	j	Weatherill George, t.....727, 17 w Richmond
1120	5665	j	Woolley Thomas, t.....132, 6 and 7 e George
1121	5681	j	Wheeler Henry W, f.....731, 3 w Wellington
1122	5716	j	Watt Wm J, f.....784, pt 5 and 6 e Richmond
1123	5718	j	Woolverton Solon, f.....777, pt 5 and 6 w Wellington
1124	5728	j	Ward Richard, f.....234, 5 n Oxford
1125	5739		Williams David.....232, pt 1 and 2 n Oxford
1126	4730	j	Whately Edward, t.....190, 2 s Sydenham
1127	5780		Wansbrough Wm, t.....153, 2 s Sydenham
1128	5789		Wormild Edward, t.....150, 3 n Oxford
1129	5790		Whippton Wm, f.....146, 3 n Oxford
1130	5795		Wedmore Thomas, t.....134, 3 n Oxford

CLASS B.—

No. on List.	No. on Roll.
120	5526
121	5527
122	5531
123	5577
124	5580
125	5606
126	5624
127	5660
128	5743
139	5740
140	5741
141	5656
142	5571
143	5618
144	5526
145	5602
146	5730

CLASS B.—Persons entitled to vote at Municipal Elections only:

No. on List.	No. on Roll.		
120	5625	Brown Margaret, f.	194, 4 n Ann
121	5627	Brown Mary, t.	194, 4 n Ann
122	5591	Barr Mary, w, t.	180, 6 Ann
123	5577	Bonser Mary, w, f.	84, 16 n Mt Pleasant
124	5580	Beaton Margaret, f.	82, 17 n Mt Pleasant
125	5606	Burwell Laura, w, f.	173, 7 s Oxford
126	5594	Dewan Catherine, w, f.	196, 3 n Ann
127	5690	Dalton Alice, s, f.	256, 7 n Piccadilly
128	5743	Dandy Mary, w, t.	760, 3 e Richmond
139	5740	Forbes Elizabeth, s, f	230, pt 1 and 2 n Oxford
140	5741	Forbes Marion, s, f.	230, pt 1 and 2 n Oxford
141	5656	Galbraith Ellen, w, t	208, 2 n Mt Pleasant
142	5571	Harvey Janet, w, f.	742, 17 and 18 w Talbot and other premises
143	5618	Halpin Eleanor, w, t	196, 3 s Oxford
144	5595	Kennedy Bridget, w, R C, s s	155, 9 s Oxford
145	5602	Keyes Christina, w	196, 14 n Mt Pleasant
146	5720	Landor Mary, w, t	256, 4 n Oxford

No. on List.	No. on Roll.		
147	5662	Hoskin Margaret, w, f, R C, s s	176, pt 6 and 7 n Mt Pleasant
148	5696	Murphy Sarah, s, f	228, 2 n Piccadilly
149	5729	Muhr Sarah, w, t	202, 5 n Oxford
150	737	Moore H M, w, t	226, pt 1 and 2 n Oxford
151	5608	McMartin Lucy, w, f	179, 6 s Oxford
152	5648	McLean Jennie, s, t	737, 17 w Richmond
153	5506	Norton Aby, w, t	217, 16 s Mt Pleasant
154	5702	O'Meara Mary, w, R C, s s	196, 3 n Oxford
155	5598	Renwick C. S, s, f	10 and 11 n Mt Pleasant
156	5512	Shelton Julia, w, t, R C, s s	717, 15 w Richmond
157	5661	Sifton Jemima, f	4 and 5 n Mt Pleasant
158	5770	Stewart Susan, w, f	765, pt 5 and 6 w Wellington
159	5676	Wheeler Jane, w, f	355, 6 and 7 s Oxford, w Wellington

CLASS C.—Persons entitled to vote at Elections to the Legislative Assembly only:

No. on List.	No. on Roll.		
63	5579	Arscott Frank, l s	84, 16 n Mt Pleasant
64	5601	Clarke Francis B, l s	310, 6 e Talbot
65	5764	Donohue Michael, l s	198, 3 n Oxford
66	5765	Donohue Wm, l s	198, 3 n Oxford
67	5777	Friendship Wm, l s	141, 3 s Sydenham
68	5782	Hicks James E B, l s	353, 3 n Oxford
69	5780	Hamilton Wm H, l s	198, 3 n Oxford
70	5755	Hyttenrauch Lawrodes, l s	w Richmond
71	5698	Johnston Frank, l s	288, 2 n Piccadilly
72	5699	Johnston Beverly, l s	288, 2 n Piccadilly
73	5651	Kincaid John, jr, l s	727, 16 w Richmond
4	5690	Liddicott Wm H, l s	270, 1 n Piccadilly

No. on List.	No. on Roll.		
75	5693	Morkin John, l s	178, 7 n Mt Pleasant
76	5744	Nevel John, l s	780, 3 e Richmond
77	5601	Robinson John, t	128, 14 n Mt Pleasant
78	5701	Stevenson John, l s	234, 1 n Piccadilly
79	5731	Stewart Robert, l s	765, 6 w Wellington
80	5722	Stewart Henry, l s	765, 6 w Wellington
81	5654	Trebilcock Frederick, l s	210, 1 n Mt Pleasant
82	5736	Taylor Edward A, l s	240, pt 1 and 2 n Oxford
83	5540	Whitehead Frank, l s	154, 10 n Ann

SECOND WARD.

SIXTH SUB-DIVISION.

BOUNDARY—The sixth polling sub-division of the Second Ward shall consist of that portion thereof lying to the north of Sydenham street.

ABBREVIATIONS AFTER EACH NAME SIGNIFY AS FOLLOWS:—f, freeholder; t, tenant; h, householder; i, income; R C, s s, Roman Catholic and supporter of Separate Schools; R C, p s, Roman Catholic and supporter of Public Schools; j, juror; l s, landowner's son; w e, wage earner; w, widow; s, spinster.

CLASS A.—Persons entitled to vote at both Municipal Elections and Elections to the Legislative Assembly:

No. on List.	No. on Roll.	Jurors.		
1131	5940		Aikman Alexander, t	132, 2 s St James
1132	5968		Arscott Samuel, f	pt 4 and 5 s St James
1133	5976	j	Adams John H, f	795, 8 w Richmond
1134	5979		Arnold John, f	40, 23 pt 21 e Alma
1135	5980	j	Boyle Patrick F, f, R C, s s	304, 1 n Sydenham
1136	5997		Brown John J, f	36, 23 e Alma
1137	5910	j	Blair James A, f	50, 19 to 21 e Alma
1138	5932		Balkwell John, f	21 e Richmond
1139	5937		Baker William, t, R C, s s	198, 21 s College
1140	5939		Baldwin Maurice S, t	n 24 James
1141	5965		Becher Henry, t	29 to 33 w George
1142	6026		Bailey Adam, f	36 e Richmond
1143	6051		Brennan Jeremiah, f, R C, s s	5 s Victoria
1144	6066	j	Breen Thomas, t, R C, s s	8 to 11 n Victoria
1145	6075		Brimblecombe William, f	32 and 33 s Sherwood ave
1146	6083		Bonson Oran O, t	40 n Victoria
1147	6116		Bonnell Benjamin, t, R C, s s	48 w Richmond

No. on List.	No. on Roll.	Jurors.	
1148	5954	Coombs Gilbert, t	126, 4 n Sydenham
1149	5968	j Coo Wm C, f	194, 3 n Sydenham
1150	5936	j Craddock George, f	836, 29 e Richmond
1151	5984	Connor Michael, f	842, pt 5 and 6 s George
1152	5985	Cronyn Verschoyle, f	26 to 32 w George
1153	5997	Corbishly Wm, f	15 n Louisa
1154	6001	Carey Wm H, f	30 e George
1155	6008	j Complin Charles F, t	33 n Glenpeake
1156	6005	Clancy Michael, f, R C, p s	12 and 13 s Victoria
1157	6002	Cook Andrew J, f	9 to 12 s Regent
1158	6007	Cowan Elmarian H, f	pt 41 and 42 e Richmond
1159	5895	Dyas John, f	115, 1 and 2 s St James
1160	5851	Denahey John, f, R C, p s	125, pt 4 and 5 n Sydenham
1161	5858	Denahey Thomas, f, R C, p s	123, pt 4 and 5 n Sydenham
1162	5911	j Danks Isaiah, f	878, 36 to 41 e Richmond
1163	5915	Danks German W, f	58, 34 s Grosvenor
1164	5861	Evans Ephraine, f	114, pt 4 and 5 n Sydenham
1165	5790	Elliott Charles H	5 s Louis
1166	5895	Freeman R D, f	173, 6 n Sydenham
1167	5913	Farrar James, t	57, 29 w Alma
1168	5989	Ferguson James, t	840, 29 w Alma
1169	5955	Fowell Richard G, t	Huron College, w George
1170	6003	Fox George, f	5 w Wellington
1171	6006	j Flory Samuel, f	1 and 2 n Grosvenor and other premises

No. on Dist.	No. on Roll		Jurors.
1172	5939		Guillemont ——, t.....125, 5 s St James
1173	5944		Graves Otto B, t, R C, p s.....889, 3 w Richmond
1174	5950		Gibson Thomas H, t, R C, p s.....304, 24 n St James
1175	5987		Gozman William, f, R C, p s.....39 s Cheapside
1176	6045		Graham James, f, R C, p s.....1 s Victoria
1177	6057		Gleason John, R C, s s.....3 to 7 n Victoria
1178	6100		Gales Daniel, f, R C, p s.....42, w Wellington
1179	5836		Hotson Alexander, f.....129, pt 4 and 5 s St James
1180	5839	j	Howell Wm R, t.....129, pt 4 and 5 s St James
1181	5844	j	Hayne Louis N, f.....129, pt 2 and 3 s St James
1182	5845	j	Hayne Edward H, f.....129, pt 1 and 2 s St James
1183	5871		Hudson Wm, t.....pt 2 and 3 s St James
1184	5872		Hellmuth Isaac, f.....155, pt 1 and 2 s St James
1185	5873		Hellmuth Isadore, t.....155, pt 1 and 2 s St James
1186	5897		Hill Joseph, f.....855, 10 w Wellington
1187	5925		Hughes Philo, f.....882, 20 e Richmond
1188	5938		Howard Patrick, t, R C, s s.....197, 20 s College ave
1189	5940		Haratty J J, f, R C, s s.....883, 4, 5 and 6 w Richmond
1190	5975	j	Hyman Walter F, t.....6 w Richmond
1191	5978		Hutchinson James, f.....1 n Grosvenor
1192	6079		Hook Joseph, f.....3 w Richmond
1193	5842	j	Jeffery George, f.....127, pt 2 and 4 s St James
1194	5855		Jenkins Thomas, f, R C, s s.....134, 5 n Sydenham
1195	5946		Jackson Joshua, f.....887, 3 w Richmond
1196	6015		Johnston James, f.....37 w Wellington
1197	6137		Johnston Arthur, t.....98 n Victoria

No. on List.	No. on Roll.		Jurors.
1198	5993		Kordes George, t.....140, 4 n Sydenham
1199	5916		Kuellar Henry, t.....88, 34 w Alma
1200	6144		Kenny Michael, t, R C, s s.....67 n Regent and other premises
1201	5991	j	Lucas Thomas, t.....15 s Grosvenor
1202	5995		Lachapelle Napoleon, t, R C, p s.....19 w Wellington
1203	5996		Lehman James, f.....867, 11 w Wellington
1204	5998	j	Luard Alfred, f.....1 to 4 n St James
1205	6154		Love Francis, f.....43 to 45 w Talbot
1206	5997	j	Millar John A, f.....pt 5 and 6 s St James
1207	5981		Mulholland Harry, f.....198, 2 n Sydenham
1208	5984		Marshall George, f.....182, 5 n Sydenham
1209	5999		Manigault Edward, t.....849, 9 w Wellington
1210	5986		Morris C V, f.....34 s Cheapside
1211	6039	j	Malin Thomas, t.....33 e Richmond
1212	5941	j	McMichael Archibald, t.....133, 4 s St James
1213	5939		McGorey Francis, t, R C, s s.....122, pt 4 and 5 n Sydenham
1214	5913		McColl John D, t.....36 s Grosvenor
1215	5951		McClary Oliver, f, R C, s s.....203, 23 and 23 n St James
1216	5989		McHugh Charles, f, R C, p s.....35 s Cheapside
1217	6000		McKenna William T, f, R C, p s.....36 w Wellington
1218	6033		McDonald Wm, f, R C, p s.....pt 34 and 35 e Richmond

No. on List.	No. on Roll.	Jurors.		
1219	5851	j	Nolan Patrick, f, R C, s s	144, 3 n Sydenham
1220	5886	j	North Ebenezer, f, R C, p s	15 s Grosvenor
1221	5893		North William, f, R C, p s	19 w Wellington
1222	5894		North Reuben, f, R C, p s	19 w Wellington
1223	5864		Owens Edward W J, t	890, 3 e Talbot
1224	5865		Owens Wilson, t	890, 3 e Talbot
1225	5942		Orme James, f	889, 3 w Richmond
1226	5949		O'Higgins Joseph, f, R C, s s	894, 24 n St James
1227	5971		Oke Richard, f	5 s Louisa
1228	6048		O'Donnell Daniel, f, R C, s s	23 s Victoria
1229	5846	j	Puddicombe John, f	160, 1 n Sydenham
1230	5866		Pannell Oliver, f	180, 5 n Sydenham
1231	5935		Powers Thomas A, t, R C, s s	892, 29 e Richmond
1232	5936		Pannell John, f	186, 21 s College
1233	5943		Patrick William, f	889, 3 w Richmond
1234	5979		Percival William, f	20 and 21 n Grosvenor
1235	6037		Panter George E, f	38 n Cheapside
1236	6035	j	Park William, f	pt 35 e Richmond
1237	6056		Pepper William, t	12 and 13 s Victoria
1238	6001		Park Ephriam, J, f	5 and 6 s Victoria
1239	5843		Rolfe William, f	154, 2 n Sydenham
1240	5877		Reid William, f	791, 3 w Richmond
1241	5878		Reid William S, t	791, 3 w Richmond
1242	5921	j	Robinson George, f	880, 26 n St James and other premises
1243	5972	j	Roleston John, t	900, w Richmond

No. on List.	No. on Roll.	Jurors.	
1944	6004	Rees James, f	4 w Wellington
1945	6014	Rogers John, t	37 e Richmond
1946	6121	Rourke John, f, R C, s s	43 to 45 e Talbot
1947	6115	Roe Martin, t, R C, s s	44 w Richmond
1948	6154	Reddick John, t	43 to 45 w Talbot
1949	5971	Smibert Alexander, t	pt 23 s St James
1950	5974	Sharman John D, f	805, 8, 9 and 10 w Richmond
1951	5994	Smith Henry A, f	26, 25 to 27 e Alma
1952	5995	Sale Edward K, f	23, 24 e Alma
1953	5999	Smith John A, f	840, 39 e Richmond
1954	6064	Street Wm P R, f	29 to 33 w George
1955	5986	Sherbrook Edward, f	33 s Cheapside
1956	5993	Salf James, jr, f	6 w Richmond
1957	6016	Snow James, t	97 w Wellington
1958	6130	Starr Stephen, t	30 e Richmond
1959	6032	Stabeler Samuel, t	34 e Richmond
1960	6062	Smith Henry, t	5 and 6 s Regent and other premises
1961	6104	Scatcherd Henry S, f	45 e Richmond and other premises
1962	5990	Tytler Alexander, t	118, pt 4 and 5 n Sydenham
1963	5962	Tancock Henry, t	816, 4 e Talbot
1964	5989	Thompson William, f	16 to 18 s Grosvenor
1965	5947	Treblicock Charles, f	1 n St James
1966	5948	Tytler William, t	1 n St James and other premises
1967	6012	Tansby George, t	37 e Richmond
1968	6110	Tanton John, t	42 e Richmond
1969	6143	Toohey Michael, f, R C, p s	6 n Regent

No. on List.	No. on Roll.	Jurors.	
1370	5931	Wilson James H, f	845, 23 e Richmond
1371	5941	Wright Franklin, t, R C, e s	833, 4, 5 and 6 w Richmond
1372	6021	Walker James, f	34 and 36 w Wellington
1373	6077	Waistall James, f	4 w Richmond
1374	6126	Wilkinson John, f	4 to 8 s Huron
1375	5993	Yeelland Edmund, f	9 w Richmond

CLASS 2.—Persons entitled to vote at Municipal Elections only

No. on List.	No. on Roll.		
160	6128	Barnes Mary, w, f	140, 4 n Sydenham
161	6129	Corcoran Anne, w, f, R C, s s	pt 43 to 45 w Talbot
162	5917	Danks Ada E, s, f	51, 26 w Alma and other premises
163	5919	Evans Margaret, w	32 w Alma
164	5963	Flood Frances, w, f	880, 3 e Talbot and other premises
165	6114	Hines Catherine, w, f	44 w Richmond
166	5936	Hyman Annie M, w, f	21 and 23 e Richmond, w Wellington and n Sydenham
167	5950	Mason Jane, w	143, pt 2 and 3 n Sydenham
168	5930	Manigault Julia, s, f	843, 8 w Wellington
169	6094	O'Dwyer Mary, w, f, R C, p s	38 n Cheapside

No. on List.	No. on Roll.
170	5930
171	5960
172	5914
173	5926
174	6090
175	5933
176	6095
177	6126

No. on List	No. on Roll		
170	5990	Rollins Maria, w, f	36 s Cheapside
171	5990	Smith Mrs, w, t	16 to 18 s Grosvenor
172	5914	Siebert Miss, w, f, R C, p s	35 s Grosvenor
173	5995	Sadder[illegible]on, w, f	159, pt 5 and 6 s College ave
174	6090	Sanders C E, s, f	3 w Richmond
175	5988	Templeton Catherine, s, t	162, 4 n Sydenham
176	6085	Telfer Jane, t	39, n Victoria
177	6136	White Mary, w, f, R C, p s	43 to 45 n Regent

CLASS C.—Persons entitled to vote at Elections to the Legislative Assembly only:

No. on List.	No. on Roll.		
84	5908	Brown Bere, l s	36, 23 e Alice
85	6117	Bennett William, l s, R C, s s	43 w Richmond
86	6131	Burt Samuel, f	10 and 11 s Huron and other premises
87	5983½	Carroll Perc, f	25 e George
88	5938	Guillemont Oscar, l s	125, 5 s St James
89	5945	Graves Louis H, R C, s s	889, 3 w Richmond
90	5843	Jeffery John, l s	137, 3 s St James
91	5967	Munt William, f	27 s Louisa
92	5939	O'Meara Patrick, f, R C s s	19 s College ave
93	6025	O'Dwyer Jeremiah, l s, R C, s s	33 n Cheapside
94	6026	O'Dwyer Thomas, l s, R C, s s	33 n Cheapside
95	5849	Rolfe Anthony	154, 2 n Sydenham

No. on List.	No. on Roll.
96	6018
97	6019
98	6140
99	6023
100	6069

No. on List.	No. on Roll.		
96	6018	Snow John, l s	37 w Wellington
97	6019	Snow Henry J, l s	37 w Wellington
98	6140	* Tierney Henry, f, R C, s s	9 n Regent
99	6023	Walker Edward, l s	34 w Wellington
100	6060	Wilkenson John, f	1 and 2 n Victoria

—THE—

VOTERS' LIST

—FOR THE—

THIRD WARD

— OF THE—

CITY OF LONDON

1888.

LONDON, ONT.:
FREE PRESS PRINTING CO
1888

BOUNDARY—
portion t
east by
Bathurst

ABBREVIAT
h, house
Schools
l s, land

CLASS A.—
Electio

No. on List.	No. on Roll.
1	6545
2	6546
3	6581
4	6582
5	6635
6	6647
7	6679
8	6742
9	6788
10	6519
11	6600
12	6666
13	6667
14	6686
15	6742
16	6788

THIRD WARD.

FIRST SUB-DIVISION.

BOUNDARY.—The first polling sub-division of the Third Ward shall consist of that portion thereof bounded on the north by the south side of Dundas street, on the east by the west side of Burwell street, on the south by the north side of Bathurst street, and on the west by the east side of Wellington street.

ABBREVIATIONS AFTER EACH NAME SIGNIFY AS FOLLOWS:—f, freeholder; t, tenant; h, householder; i, income; R C. s s, Roman Catholic and supporter of Separate Schools; R C, p s, Roman Catho' and supporter of Public Schools; j, juror; l s, landowner's son; w e, wage earner; w, widow; s, spinster.

CLASS A.—Persons entitled to vote at both Municipal Elections and Elections to the Legislative Assembly:

No. on List.	No. on Roll.	Jurors.		
1	6545	j	Allen John, t	333, pt 5 s Dundas
2	6546	j	Ayre Wm, f	335, pt 5 s Dundas and other premises
3	6581		Allison Charles, f	343 s Dundas
4	6582	j	Allison Finlay, t	343 s Dundas
5	6635	j	Allen Theophilus, t	333 e Waterloo
6	6647	j	Abbott Samuel W, f	421, 5 and pt 4 s Dundas and other premises
7	6679	j	Alfred Michael, t	349 w Waterloo
8	6742		Adams John, f	409, pt 11 s King
9	6788		Armitage Thomas, l	G T R, n Bathurst
10	6510	j	Barton Wm, t	397, pt 3 s Dundas
11	6600	j	Baker Albert, t	391 w Colborne
12	6666		Belton James H, f	303, pt 3 s King and other premises
13	6667		Bailey Wm, f	s King
14	6689		Burgess Benjamin, t	334, pt 5 n York
15	6745		Burt John D, f	415, pt 11 s King
16	6788		Black Alexander, f	346, pt 11 e Colborne

No. on List.	No. on Roll.	Jurors.	
17	6507		Coote John, f.....291, pt 2 s Dundas and other premises
18	6560		Crouch Henry, f.....307 w Waterloo and other premises
19	6507		Case Wm S, f.....308 n King
20	6611		Cattermole James, f.....300, pt 9 n King and other premises
21	6681		Chapman Charles, f.....346 n King
22	6676		Cryer John W, f.....335, pt 5 s King and other premises
23	6695	j	Crossman Edwin A, t.....322, pt 4 n York
24	3718	j	Cole Abraham, f.....206, pt 2 n York and other premises
25	6726	j	Cousins Job, f.....344, pt 1 e Wellington
26	6506		Dennis Albert, t.....307, pt 2 s Dundas
27	6524		Davidson Alexander, f.....305, pt 3 s Dundas
28	6552	j	Dart Roger, f.....385, w Waterloo and other premises
29	6564		Dawson John E, f.....306, pt 2 n King
30	6573		Drake Frederick P, t.....376, e Wellington
31	6588	j	Dickison Thomas, t.....361, pt 7 s Dundas
32	6589		Dale Nathan, f.....307, pt 3 s Dundas and other premises
33	6592		Dawson William J, t.....307, pt 3 s Dundas
34	6619		Denham David, f.....400, pt 10 n King
35	6627		Dickson Thomas, f.....356, pt 7 n King and other premises
36	6658	j	Dodson William, f.....332, 7 e Colborne
37	6697	j	Downing John, t, R C, s s.....318, pt 4 n York
38	6720		Durand James, f.....pt 1 n York and other premises
39	6702		Duncan McKenzie, f.....412, pt 13 n York
40	6763	j	Dennison Peter, t.....412, pt 13 n York
41	6505		Fletcher John, f.....306, pt 2 s Dundas
42	6528	j	Fessenden Walker R, t.....309, pt 3 s Dundas
43	6529	j	Fraser Donald, t.....311, pt 4 s Dundas and other premises
44	6561	j	Forsythe John, f.....300, pt 8 n King

No. on List.	No. on Roll.	Jurors.	
45	6607	j	Forrestal John, f, R C, s s.....408, pt 10 n King and other premises
46	6618		Farnworth George, f.....380, pt 9 n King
47	6369	j	Fitzgerald Frederick A, f .....393, pt 2 s King
48	6590		Gardiner John E, t..... 36 , pt 8 s Dundas
49	6595	j	Griffith Albert E, t.....373, pt 8 s Dundas
50	6610	j	Gibbons John J, t.....396, pt 10 n King
51	6651		Green Thomas, f.....389, 9 and 10 w Burwell
52	6663		Green Henry C, f. .....398, pt 1 and 2 s King
53	6673		Green Edward W, t.....315, pt 4 s King
54	6696		Grannan Alonzo, f.....318, pt 4 n York and other premises
55	6726		Griffiths Richard, t..... .....pt 1 n York, e Wellington
56	6756		Grigg Samuel, f..... 434, pt 13 n York
57	6627		Hodgens Thomas D, f.....309, pt 8 s Dundas and other premises
58	6574	j	Hueston Robert, f.....381 e Wellington
59	6632		Holmes John, t..... ....346 n King
60	6640	j	Higgins Wm F, t.....407, pt 1 s Dundas
61	6650	j	Hunt Edwin N, t.....405, pt 6 s Dundas
62	6669		Hobbs Richard, t.....313, pt 4 s King
63	6668	j	Headford Henry, t.....331, pt 5 w Waterloo
64	6738		Haskett Henry, f.....356, pt 1 e Wellington
65	6629		Isherwood Thomas, f .....382, pt 6 n King

No. on List.	No. on Roll.		Jurors.	
66	6516		Jackson Joshua M, t	326, pt 3 s Dundas
67	6645	j	Judson Wm L, t	417, pt 3 and 4 s Dundas
68	6705		Jones Benjamin, t	304, pt 3 n York
69	6522	j	Kennedy Albert, t, R C, s s	331, pt 3 s Dundas
70	6610	j	Kirkpatrick Robert, t	397, w Colborne
71	6614	j	Kains Wm K, f	393, pt 9 n King
72	6716		Keene Edward, t	312, pt 3 n York (up-stairs
73	6771		King Edward M, i	Freight Dept., s York
74	6736		Kaye Ben, t	325, pt 10 s York
75	6644	j	Label John D, t, R C, s s	415, pt 3 s Dundas
76	6744		Lester Daniel, t	411, pt 11 s King
77	6782		Leonard Elijah, f	6 to 10 s York and other premises
78	6783	j	Leonard Frank E, f	6 to 10 s York
79	6784	j	Leonard Charles W, f	6 to 10 s York
80	6563		Mitchell Bossom A, f	304 n King
81	6570		Moore Chas S, f	280, pt 1 n King
82	6567		Mair George, t	359, pt 7 s Dundas
83	6606	j	Mason James, t	393 w Colborne
84	6636		Murphy John B, f, R C, p s	405, pt 1 s Dundas and other premises
85	6642	j	May Ibri M, t	409, pt 1 s Dundas
86	6674	j	Mauret Alfred E, t, R C, p s	331, pt 4 s King
87	6699	j	Murray Benjamin, t, R C, s s	314, pt 4 n York
88	6747		Marr John, t	419, pt 11 s King

No. on Jail.	No. on Roll.	Jurors.	
92	6660	†	McCormick Thomas, f.....371, 1 s Dundas
93	6661		McCormick George G, t.....371, 1 s Dundas
94	6662	†	McGill David, t.....308, pt 3 s Dundas (rear)
95	6667	†	McKellar Malcolm, f.....315, pt 4 s Dundas
96	6669		McIntosh John G, f.....328, pts 3 and 4 n King
97	6669	†	McDonough Thomas J, f.....347 s Dundas
98	6643		McClary Peter, t.....411, pt 3 s Dundas
99	6669	†	McPherson Robert, f.....420, 16 n King
100	6694		McFarland Wm, t.....320 w Waterloo
101	6682	†	McClary Charles, t.....328, pt 5 n York
102	6709		McDonald Alexander, f.....G T R, n Bathurst
103	6709		Northy Richard, t.....306, pt 3 n York
101	6697	†	O'Gorman Daniel, t, R C, p s.....391, w Waterloo and other premises
102	6577		Odell Ernest, t.....320 (up-stairs) e Wellington
103	6501		Porte Andrew W, f.....273, 1 s Dundas
104	6514		Pingel Albert R, t.....293, pt 2 s Dundas
105	6708		Partridge George, t.....396, pt 2 n York
106	6719		Paul Samuel, f.....294, pt 1 n York
107	6730		Paul Anson, f.....425, pt 13 s King and other premises
108	6751		Purdom Thomas H, f.....427, pt 13 s King
109	6754	†	Purdom John, f.....429, pt 13 s King and other premises
110	6770		Penn James, t.....344, n York

THIRD WARD.

No. on List.	No. on Roll.	Jurors.	
111	6608		Richards Obadiah, f.....307, 1 s Dundas
112	6618		Robinson James H, f.....370, pt 8 n King and other premises
113	6607	j	Rogers Arthur E, t.....338 s Waterloo
114	6629	j	Rougvie David, t.....405, pt 1 s Dundas
115	6630		Reid Robert, sen, f.....408, 14 and 15 n King
116	6749	j	Ryan David, t.....421, pt 16 s King
117	6661		Slater John, f.....301, pt 9 s Dundas and other premises
118	6626	j	Stenberg Wm T, t.....307, pt 8 s Dundas
119	6654	j	Sutherland David, t.....333 w Waterloo
120	6658	j	Stevely William, f.....360 n King
121	6662	j	Struthers Robert C, t.....308, pt 3 n King
122	6696		Scott Edward P, t.....390, pt 10 w Colborne and s Dundas
123	6601		Strong Wm T, f.....307, 10 w Colborne
124	6675	j	Scandrett Leonard H, f.....388, pt 4 s King
125	6690		Short Walter John, t.....302, pt 5 n York
126	6683	j	Skinner Wm, f.....326, pt 5 n York and other premises
127	6698	j	Skinner Ernest, t.....316, pt 4 n York
128	6707		Scarrow Wm, f.....296 and 294, pt 2 n York
129	6722	j	Stanton Albert, t.....pt 1 n York and e Wellington
130	6730	j	Smith Alexander, f.....302, 1 e Wellington
131	6752	j	Stewart Donald W, t.....427, pt 12 s King
132	6779	j	Strathdee William, t.....pt 6 s York
133	6555	j	Tanton John, t.....379, w Waterloo
134	6659	j	Tennent James H, f.....375, pt 1 s King
135	6665	j	Tanton John, f.....390, pt 2 and 3 s King
136	6727		Taylor James, t.....346, e Wellington

No. on List.	No. on Roll.	Jurors.	
137	6667	Wolfe John, f	394, pt 1 n King
138	6612	j Waterman Isaac, t	390, pt 9 n King
139	6649	j Wilson James, t, R C, s s	428, pt 6 s Dundas
140	6658	Wallace Arthur, f	412, 11 and 12 n King and other premises
141	6681	j Wrighton Wm F, t	345, 100
142	6767	Wisdom Jabez, t	
143	6760	Wallington Charles,	418,
144	6761	Wyeth William, t	418, pt 12 n York
145	6764	Walmsley John, f	404, pt 11 n York

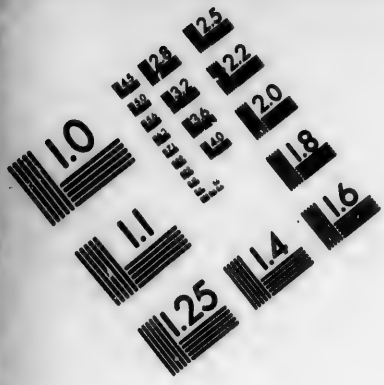

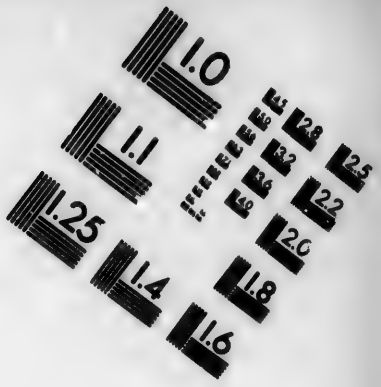

IMAGE EVALUATION
TEST TARGET (MT-3)

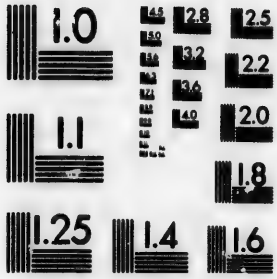

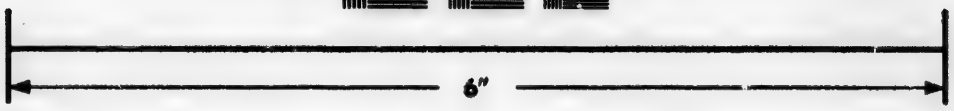

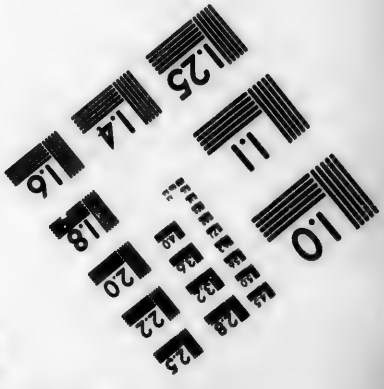

Photographic
Sciences
Corporation

23 WEST MAIN STREET
WEBSTER, N.Y. 14580
(716) 872-4503

CLASS B.—Persons entitled to vote at Municipal Elections only.

No. on List.	No. on Roll.		
1	6622	Ashton Mary, s, t	340, pt 2 n York
2	6626	Brown Mary, w, f	333 s Waterloo and other premises
3	6628	Brown Emily, w, f	337, w Waterloo and other premises
4	6660	Corrigan Anne, s, t	339, pt 2 s Dundas
5	6697	Dunbar Lillias, w, t	401, pt 16 w Colborne
6	6685	Davis Ann Jane, w, f	418, 16 n King
7	6734	Delaney Nellie, s, t, R C, s s	356, pt 1 e Wellington
8	6619	Elliott Jane, w, t	370, pt 6 n King
9	6686	Gumin Retta, w, t	364, pt 7 n King
10	6673	Gregg Mrs, w, f	349, pt 5 w Waterloo
11	6709	Gane Margaret J, w, t	324, pt 2 n York
12	6676	Howard Mary, w, t	331, pt 2 s Dundas
13	6684	Hunt Ann, w, f	347, pt 7 s Dundas

No. on List.	No. of Roll.		
14	6602	Johnson Mary E, w, t	1
15	6596	Jones Susan, w, f	3, pt 8 s King
16	6575	Jones Esther, w, t	240 e Wellington
			237, pt 5 s King
17	6709	Lafayette Elizabeth, w, t	215, pt 4 s York
18	6589	Mills Margaret J, s, f	233 w Waterloo
19	6590	Mills Elizabeth, w	w Waterloo and other premises
20	6606	McCormick Alice, w, t	271 s Dundas and other premises
21	6605	McClary Mrs E, w, f	235 w Colborne
22	6602	McIntosh Ann, w, f	241, pt 5 w Waterloo
23	6549	Robertson Christina M, s, t	239 w Waterloo
24	6576	Rogers Ann, w, f	237, pt 6 s Dundas
25	6550	Stevenson Margaret, w, f	231, pt 8 s Dundas and other premises
26	6603	Wright Alice, w, t	234, pt 10 s King
27	6617	Wright Jane, w, f	274, pt 8 s King

CLASS C.—Persons entitled to vote at Elections to the Legislative Assembly only.

No. on List	Voter No.		
1	6782	Black Alexander, jr, 1 s	241, pt 11 e Colborne
2	6783	Black James, 1 s	241, pt 11 e Colborne
3	6803	Dickson Thomas A, 1 s	236 n King
4	6864	Fitzgerald Joseph I, 1 s	236, pt 2 n King
5	6865	Hunt Samuel H, 1 s	237, s Duke
6	6870	Hobbs Wm E, 1 s	213 s King
7	6871	Hobbs Alfred T, 1 s	213 s King
8	6704	Harding John, 1	20414, pt 8 n York
9	6858	Kirkpatrick John, 1 s	227 w Colborne
10	6901	Kirkpatrick William, 1 s	227 w Colborne
11	6815	Kains Wm H, 1 s	8.9 n King
12	6822	McIntosh Alexander, 1 s	241, pt 8 w Waterloo
13	6825	McFarland Thomas, 1 s	239 w Waterloo
14	6795	McIntosh John, 1	Leonard's Foundry, s York
15	6864	Reid Thomas, 1 s	235, 14 and 15 n King

No. on Map	No. on Roll		
16	6695	Stovell Samuel, 1 s	292 n King
17	6694	Skinner Wm H, 1 s	305, pt 5 n York
18	6689	Wolfe Joseph, 1 s	304, pt 1 n King

BOUNDARY
portion
east b
Bathur

ABBREVIA
h, house
Schools
l s, land

CLASS A.
Electio

No. on List.	No. on Roll.	
146	6947	
147	6939	
148	6935	
149	6930	
150	7020	
151	6915	j
152	6918	j
153	6919	
154	6920	
155	6944	
156	6949	
157	6964	j
158	6974	
159	6936	j
160	6995	j

THIRD WARD.

SECOND SUB-DIVISION.

BOUNDARY.—The second polling sub-division of the Third Ward shall consist of that portion thereof bounded on the north by the south side of Dundas street, on the east by the west side of Adelaide street, on the south by the north side of Bathurst street, and on the west by the east side of Burwell street.

ABBREVIATIONS AFTER EACH NAME SIGNIFY AS FOLLOWS:—f, freeholder; t, tenant; h, householder; i, income; R C, s s, Roman Catholic and supporter of Separate Schools; R C, p s, Roman Catholic and supporter of Public Schools; j, juror; l s, landowner's son; w e, wage earner; w, widow; s, spinster.

CLASS A.—Persons entitled to vote at both Municipal Elections and Elections to the Legislative Assembly:

No. on Lst.	No. on Roll.	Names.	
146	6647	Anderson John, t	440, pt 14 n King
147	6609	Ashplant Hubert, f	486, 2 and 1 n King
148	6695	Abbott Hudson G, t	497, pt 19 s King
149	6680	Andrews Wm A, f	492, pt 17 s King
150	7080	Abbott Harry R, f	480, pt 5 e Burwell
151	6615	Bridle Oliver J, f	451, pt 18 n Dundas
152	6618	Bedingfield George, f	456, pt 16 n Dundas
153	6619	Brickenden George W, f	461, pt 16 n Dundas
154	6620	Barnes Thomas, t	471, pt 17 w Maitland
155	6644	Boyle James R, f	446, pt 15 n King
156	6649	Burdett George, f	376, pt 4 e Burwell and other premises
157	6664	Bradford Amos, f	507, pt 21 s Dundas
158	6674	Barnard Peter G, t	532, pt 22 s Dundas
159	6686	Bowman James H, t	395 w William
160	6695	Broadbent Joseph, t	492, pt 20 s King

No. on Map	No. on Book	Names.	
161	6981	Brennagg Malcolm G, t	309, pt 27 e Dundas
162	6979	Bowman William, f	373, 66 s Shaw
163	6984	Bigger John, f	625, pt 16 s King
164	6979	Brown Alfred, t	441, pt 18 s King
165	7002	Blackwell Wm, f	330, pt 21 n York and other premises
166	7004	Baynes John W, f	630, pt 19 n York
167	7004	Bickell George, t	626, pt 18 e Maitland
168	7009	Berry Garrett, f, R C, s s	625, pt 26 s King
169	7009	Baker James H, t	621, pt 30 s King
170	7020	Buchanan Thomas, f	630, pt 27 n York
171	7021	Brewer John G, t	634, pt 28 n York
172	7029	Balmer Thomas, t	634, pt 32 n York
173	7045	Bell Samuel J, f	630 e Wilton
174	7057	Bellis Wm, f	672, pt 17 s York
175	7060	Bartitt William H, t	668, pt 30 s York
176	6814	Cook Phillip, f, R C, s s	447, pt 15 s Dundas and other premises
177	6817	Crawford James R, f	486, pt 15 s Dundas
178	6823	Crabb Joseph H, t	469, pt 17 s Dundas
179	6854	Clarke W J, f	406, pt 1 s Burwell and other premises
180	6871	Calcott George, f	621, pt 29 s Dundas
181	6878	Cameron Alex D, f	599, pt 24 s Dundas and other premises
182	6880	Crawford Chas A, f	641, 24 s Dundas
183	6894	Clarke Wm R, t	287 w Wilton
184	6907	Clarke George L, f	4 s King
185	6929	Crocker James V, t	370 w Adelaide
186	6947	Cappy Patrick, t, R C, s s	626, pt 33 s King
187	6970	Chapman Chas, f	339 e Wilton
188	6980	Chadwick E H, f	447, pt 18 s King
189	6995	Clemens John, f	347, pt 17 w Maitland

Lot	Tel. No.	Occupier	
189	7099	Cox Moses, f	460, pt 15 n York
191	7016	Campbell George, f	446, pt 6 e Burwell
193	7081	Cairncross James A, t	450, pt 6 e Burwell
195	7049	Cater Charles, t	456, pt 24 n York
197	7096	Chapman Wm, f	462, pt 27 s King
199	7111	Crittle Wm, f	467, pt 33 s King and other premises
201	7140	Collinson Charles, f	468, pt 39 n York and other premises
203	7146	Collinson George, f	840 e William
205	7105	Cottrell George, t	472, pt 12 s York
207	7106	Chapman John, t	507, pt 21 s York
209	7109	Cumberlidge John, t	504, pt 33 s York
211	6989	Darch Joshua, t	510, pt 21 n King
213	6988	Dyment N, f	502, pt 25 n King
215	6987	Darch Robert, f	854, pt 27 n King and other premises
217	6982	Dulmage Richard D, f	462, pt 17 s King
219	7080	Darch James F, f	515, pt 39 s King
221	7080	Dark Wm, f	503, pt 26 n York
227	7072	Denham Andrew, f	494, pt 20 n York
225	7182	Donald Henry, f	501, pt 30 s York
227	7189	Downs Duncan, f	503, pt 34 s York
229	7141	Elliott Alfred G, t	508, pt 28 n York
231	7197	Enisign Jacob, t	851, pt 24 w William
233	7200	Edwards Henry, f	305, pt 24 w William

No. on Map.	Ref. No.	Names.	
210	6995	Franck Herman, t	464, pt 16 and 17 n King
214	6985	Ferguson John, f	521, pt 22 s Dundas
215	6911	Fleming Attwell, t	576, pt 13 e Maitland
216	6940	Ferguson Wm, f	626, pt 20 n King and other premises
217	6941	Ferguson Martin, f	628, pt 20 n King and other premises
218	6976	Finlay John, t, R C, s s	630, pt 5 s King
220	7021	Ford Henry C, f	670, pt 27 n York
220	7167	Fredericks Alex M, t, R C, s s	697, pt 13 s York
221	7184	Finch James, t	698, pt 21 s York
222	6994	Garvey John, t, R C, s s	457, pt 27 s Dundas
223	6962	Griffin George J, t	460, pt 27 n King
224	6951	Goldsmith Frederick, f	462, pt 15 s King
225	7049	Goldner Joseph, t	545, pt 24 w William
226	7134	Gordon James, f	pt 20 n York
227	7160	Graham Wm L, t	675, pt 18 s York
228	7169	Glinon Wm R, t	676, pt 19 s York
229	7190	Gustin E. H, f	628, pt 28 s York
230	7217	Glenny George, t, R C, s s	695, pt 29 s York
231	6957	Howie Burgess, f	477, pt 18 s Dundas
232	6973	Hunt John P, t	481, pt 22 s Dundas
233	6930	Hewitt William, t	502, pt 24 n King
234	6938	Hewitt Thomas C, t	502, pt 26 n King
235	6910	Higgins Benjamin, f	5 n King
236	6944	Hodges Charles, t	606, pt 30 n King
237	6976	Herrick James H, t	625, pt 5 s King
238	6989	Hook Thomas, f	342, pt 17 w Maitland and other premises
239	7020	Hook Joseph, f	341, pt 17 w Maitland and other premises

THIRD WARD.

Ref. No.	Tel. No.	Names.	
509	7012	Hoolin Marcel, f	330, pt 7 e Burwell
511	7037	Howard Robert, t	
507	7046	Hardy Frank E, f	327, pt 25 s King
508	7050	Watt James, t	328, pt 24 n York
504	7079	Hart Edward, f, E C, s s	325, pt 22 n York
505	7080	Mason George T, f	326, pt 24 n York
506	7109	Hobson William, f	327, pt 26 s King and other premises
507	7148	Harkness Charles, f	324, pt 27 n York
503	7152	Hattman Albert, t	pt 25 e William
510	7154	Heaman William, f	332, s York
509	7171	Hornby William, t	330, pt 26 s York and other premises
501	7211	Hills Robert, f	322, pt 15 s York
502	7219	Hayman John, f	323, pt 27 s York
			326, pt 24 s York and other premises
500	6971	Imrie Andrew, t	320 e William
504	7191	Irwin Henry, t	325, pt 23 s York
501	6966	Jones Thomas, f	322, pt 24 w William
502	6990	Jasper James, f	
507	7039	Jones John, f	327, w Richland
503	7062	Jones John, f, E C, p s	328, pt 28 n York and other premises
			474, pt 19 n York
510	6981	Kidner Robert W, f	330, pt 8 e Burwell
509	6998	Kingsmill Robert F, t	330, pt 2 e Burwell
501	6997	Keemleyside Anthony, t	322, pt 29 s Dundas
502	6997	Kendrick William, t	323 w William
500	7159	Keast Samuel, f	320 w Adelaide
			327, pt 29 s York and other premises

No. on List.	No. on Roll.	Jurors.	
264	6945		Laird John G, f ..... 468, pt 14 n King
265	6946	j	Lawrason Purvis, t ..... 375, pt 27 s Dundas
266	6945		Lilley George P, f ..... 6C2, pt 30 n King
267	6964	j	Lilley George, f ..... 660, pt 26 n King and other premises
268	7005	j	Lennox Harry, t ..... 492, pt 14 n York
269	7022		Ladroix Raymond, t, R C, s s ..... 519, pt 23 s King
270	7044		Lashbrook William, t ..... 341, pt 24 w William
271	7097	j	Luscombe Thos L, t ..... 575, pt 27 s King
272	7168		Lewis James, t ..... 389, pt 9 e Burwell
273	7288		Landry Richard, t ..... 380, pt 28 n Bathurst
274	6888	j	Mills Charles J, f ..... 495, pt 17 s Dundas
275	6894		Minhinnick John R, f ..... 464, pt 16 and 17 n King and other premises
276	6959		Moncrieff William G, f ..... 394, pt 2 and 3 e Burwell
277	6998	j	Markin Robert, t ..... 391 w William
278	6918	j	Moran James, f ..... 537, pt 26 s Dundas and other premises
279	6972½		Moran Jeremiah, f ..... 491, pt 5 s King and other premises
280	7047		Murray Michael, t, R C, s s ..... 542, pt 24 n York
281	7058		Madge Richard, t ..... 382, pt 28 n York
282	7104		Murray Scott, f ..... 591, pt 29 s King
283	7105		Murray Alexander, f ..... 493, pt 29 s King
284	7107		Merritt John C, t ..... 599, pt 30 s King
285	7180	j	Magee John J, t ..... 574, pt 27 n York
286	7186	j	Moore Colin, f ..... 509, pt 21 s York and other premises
287	7209		Moorhead Chas G, t ..... 589, pt 27 s York
288	7214		Marks John, f ..... 588, pt 29 s York

No. on List.	No. on Roll.		Jurors.	
289	6897	j	McCutcheon Henry, t	471, pt 17 s Dundas
290	6840		McKinnon John, f	446, pt 15 n King
291	6841		McCauley James, t	445, pt 15 n King
292	6858		McArthur James, f	426, pt 15 s Dundas
293	6973	j	McDermid Donald, t	426, pt 5 s King
294	7006	j	McKim Thomas, t	506, pt 21 n York
295	7099		McKnight William, f	pt 26 s King
296	7126		McLean William, f	554, pt 26 n York
297	7155		McLarty John, f	467, pt 17 s York
298	7178		McVean Frederick, t	491, pt 19 s York
299	7201	j	McDonald Donald, t	305, pt 24 w William

6943 McDonald ab 30- 606 N King

300	6858		Noble Frank, t	402, pt 1 e Burwell
301	6898	j	Noble William, t	536, pt 26 and 24 n King
302	7041	j	Nicholl John, f	347, pt 24 w William and other premises
303	7094		O'Brien Thomas, t, R C, s s	503, pt 21 s King
304	7144		Orndorf Edward, f, R C, s s	344, e William
305	6660		Pavey Walter, f	427, pt 19 s Dundas
306	6661	j	Pavey Albert E, t	427, pt 19 s Dundas
307	7008		Poole Malachi, t	464, pt 16 n York
308	7088		Postman Norris J, t	523, pt 26 s King
309	7084		Porteous David, f	525, pt 26 s King and other premises
310	7077		Porteous James, t	494, pt 19 n York
311	7186		Phillips Henry, f	564, pt 26 n York
312	7188		Peters Louis, t	515, pt 26 s York
313	7212		Puckridge ——, f	575, pt 26 s York

No. on List.	No. on Roll.	Jurors.	
314	7051	Quick James, t	330, pt 20 n York
315	6996	Rowland Frederick, f	330, pt 22 and 24 n King
316	6919	Robertson George F, t	330, pt 18 e Maitland
317	6932	Richardson James, t	449, pt 15 s King
318	7030	Riddle George, f	317, pt 22 s King and other premises
319	7029	Riddle John, f	322 w William
320	7056	Richmond William, t	324, pt 22 n York
321	7076	Ruse Samuel, t	486 pt 19 n York
322	7091	Reid William, t	561, pt 26 s King
323	7108	Richards William, f	569, pt 20 s King and other premises
324	7117	Rattray John, f	604, pt 20 n York
325	7181	Reynolds Albert, t	695, pt 20 s York
326	7204	Rendall George, f	542, pt 25 s York
327	7205	Rapley Wm G, t	551, pt 25 s York
328	7225	Rowland Frederick, f	pt 25 n Bathurst and other premises
329	6912	Schryer Simon J, t, R C, s t	408, pt 1 e Burwell
330	6951	Stewart Samuel, f	371, pt 17 w Maitland
331	6955	Slaght Philander, t	408, pt 1 e Burwell
332	6962	Smaliman Thomas H, f	426, pt 19 and 20 e Dundas and other premises
333	6975	Saunders Stephen, f	537, pt 22 s Dundas
334	6999	Stirton Wm J, t	304, pt 21 n King
335	6949	Smith Wm S, t	408, pt 20 n King
336	6944	[illegible] N, f	606, pt 20 n King
337	6949	Sargeant Isaac, f	394, pt 20 n King and other premises
338	6974	Smith Joseph, f	441, pt 15 s King
339	6998	Smith F M Bell, t	347, pt 17 w Maitland
340	7022	Swayzie Arnold, t	316, pt 22 n York
341	7035	Scott Richard, f	506, pt 21 n York

No. on Map	Roll No.	Jurors.	
[illegible]	7095	Scroggs Henry, f	340 e Maitland
[illegible]	7096	j Seaborn George W, f	[illegible], pt 25 s King
[illegible]	7094	j Saunders Jacob, f	[illegible], pt 27 e King
[illegible]	7108	Scott Walter, t	[illegible], pt 29 e King
[illegible]	7139	Sage Nelson, t	[illegible], 28 n York
[illegible]	7142	Steer Wm, t	[illegible], pt 26 n York
[illegible]	7123	Steele Peter, t	[illegible], pt 9 e Burwell
[illegible]	7127	Shoebotham William M, t	518, pt 21 s York
[illegible]	7126	Short John, f	351 w William
[illegible]	7309	Short Reuben, f	556, pt 25 s York and other premises
[illegible]	307	Short Reuben, jr, t	555, pt 25 s York
[illegible]	7310	Short William, f	571, pt 27 s York
[illegible]	7312	j Short Job, f	561, pt 26 s York
[illegible]	7294	j Symons John, t	568, pt 26 n Bathurst
[illegible]	6986	j Trebilcock Thomas, t	577, pt 27 s Dundas
[illegible]	6981	j Thorn Wm H, t	570, pt 27 n King
[illegible]	6985	j Turner Wm R, t	556, pt 26 n King
[illegible]	6988	j Thorpe James Williamson, f	458, pt 15 s King
[illegible]	6984	Tiffin Wm R, f	457, pt 16 s King and other premises
[illegible]	7015	j Tucker Luke, f	342, pt 7 e Burwell
[illegible]	7017	j Thorne Charles, t	344, pt 7 e Burwell
[illegible]	7037	j Trick Walter, f	509, pt 21 s King
[illegible]	7040	j Turnbull Gordon, t	350 w William
[illegible]	7158	Todd John, t	459 s York
[illegible]	7128	Turton Robert, t	523, pt 26 s York
[illegible]	7109	Vanatter Wm, t	315 w William

No. on Dist.	No. on Roll.	Jurors.	
365	6660	j	Wilson Alexander, t, R C, s s ..... 681, pt 20 s Dundas
369	6669½		Webster Isaac, t ..... 471, pt 17 s Dundas and other premises
370	6669		Webster John, f ..... pt 17 s Dundas
371	6642		Watton Henry, t ..... 484, pt 4 n King and other premises
372	6667		Wheeler Frederick, t ..... 522, pt 22 s Dundas and other premises
373	6673		Wheeler Frank, f ..... 522, pt 22 s Dundas
374	6671	j	Ward Wm, f ..... 484, 2 n King
375	6674		Wigmore Richard, f ..... 20 s Dundas
376	6675		Wigmore Alfred S, f ..... 18 s Dundas
377	6665		Whiting Henry, f ..... 207, pt 60 w Ashton
378	6667		Willis Wm, f ..... 548, pt 25 and 26 n King and other premises
379	6660	j	Willis Arthur, f ..... 680 s Wilton
380	6659		Willis Wm, jr, f ..... pt 26 s Wilton
381	6677	j	Workman Wm H, t ..... 497, pt 5 s King
382	6687		Wilkins Samuel, t ..... 488, pt 10 s King
383	6686		Willis Wm D, f ..... 345, w Maitland
384	7016		West Peter, f ..... 344, pt 7 e Barrack
385	7020		Willis Alexander, f ..... 488, 10 s King
386	7022	j	Windell Wm, t ..... 360, pt 10 s York
387	7023		Weir Joseph, f ..... 364, pt 28 s York
388	7026	j	Whittaker John, t ..... 551, pt 26 s King
389	7029	j	Whittaker James, f ..... 557, pt 25 s King
390	7030		Whittaker Frank, t ..... 557, pt 25 s King
391	7172		Wiley Wm, f ..... 488, pt 19 s York
392	7173		Wiley George M, t ..... 465, pt 19 s York
393	7127	j	Yates Ernest L, t ..... 369 s York

CLASS B.—Persons entitled to vote at Municipal Elections only:

No. on List.	No. on Roll.		
38	6919	Ableson Mary, w, f	361, pt 26 s Dundas
39	7113	Allen Miss, w, f	307, w Adelaide
40	7015	Allen Margaret, s, f	391, pt 30 s York and other premises
41	6997	Brown Elizabeth, w, f	515, pt 26 n King
42	7089	Brown Henriette R, w, f	475, 16 and 18 s King
43	7086	Blackwell Jane, s, t	511, pt 30 s King
44	7060	Burgess Thurza, w, f	473, pt 18 n York and other premises
45	6977	Cameron Elizabeth, w, f	361, pt 26 s Dundas
46	6973	Citsheim Miss, w, t	431, pt 5 s King
47	7043	Cowley Harriett, s, f	341, pt 24 w William
48	6984	Dockham Lois, w, t	467, pt 17 s Dundas
49	7080	Donnelly Margaret, w, f	305, pt 21 s King
50	7015	Donnelly Ann Jane, s, t	397, pt 30 s York
51	7039	Denne Theresa, w, t	457, pt 16 s Horton
52	6981	Forsythe Mary, w, t	520, pt 30 n King
53	7089	Fogg Ann, w, f	502, pt 30 n York and other premises

No. on Plan	No. on Roll		
44	6982	Howie Sarah, w, f	307 w William
45	7082	Hopkins Elizabeth, w, f	308, pt 23 and 24 n King and other premises
46	6984	Hamlyn Susan, w, f	309 w Adelaide
47	6985	Lindsay Elizabeth, w, f	311 w Adelaide
48	7009	Mills Cordelia, w, f	310 e Burwell
49	7147	May Harriet, w, f	308 e William
50	6831	McCausland Julia, w, f	402, pt 16 e Dundas
51	6836	McLean Mary, w, f	311, pt 26 e Dundas
52	7177	McVean Mary, w, f	403, pt 19 e York and other premises
53	7138	Nonlty Mary, w, f, R C, s s	308, pt 27 n York
54	7009	Olivant Rosabie, w, f	305, pt 26 e King
55	6980½	Porte Ann, w, f	403, pt 16 e Dundas
56	6940	Park Elizabeth, w, f	304, pt 23 n King
57	6980	Patterson Ann, w, f	303, pt 25 e King
58	7149	Penny Ellen, w, f	pt 9 e Burwell

No. on Map	No. on Roll	Claims Surname	
63	6999	Ryan Ann, w, f, M C, s s	[illegible]
64	7001	Rowland A, w, f	813, pt 33 n York
65	7113	Reavley Mary, w, f	604, pt 33 n York
66	7095	Shaw Emma, s, f	661, pt 33 s King
67	7116	Stringer Ann, w, f	665, pt 33 s York
68	6993	Tilley Elizabeth, w, f	514, pt 33 s King
69	6989	Wheeler Clara, s, f	817, pt 33 s Dundas
70	7049	Wiley Ann Jane, w, f	840, pt 34 n York
71	7147	Wiley Nancy, w, f	466 s York

CLASS C.—Persons entitled to vote at Elections to the Legislative Assembly only:

No. on List.	No. on Roll.		
19	6979	Cameron George D. l s	[illegible], pt 36 s Dundas
20	7089	Jones John, jr. l s	874, pt 36 s York
21	6925	Lawrason Francis M. l s	875, pt 37 s Dundas
22	6787	Lawrason Lewis O. l s	875, pt 37 s Dundas
23	7057	Moore Harvey, l s	839, pt 31 s York
24	7181	Magee Frederick W, l s	874, pt 37 s York
25	7178	McVean Frank, l s	861, pt 19 s York
26	7184	Noulty John, l s, R C, p s	868, pt 37 s York
27	7185	Noulty Edward, l s, R C, p s	868, pt 37 s York
28	7095	Porteous John, l s	888, pt 37 s Ki[illegible]

No. on Plat	No. on Roll	
17	6970	Saunders Frederick, 1 s.....887, pt 28 s Dundas
18	7005	Saunders Charles, 1 s.....889, pt 27 s King
6	7060	Tarling William, 1.....8834, pt 21 s King

T

BOUNDARY—The
portion thereof
east by the w
Simcoe street,

ABBREVIATIONS A
h, householder
Schools; R C,
l s, landowners'

CLASS A.—Perso
Elections to

No. on List.	No. on Roll.	Surnam
394	7313	Atch
395	7422	Ang
396	7550	Ada
397	7469	Ada
398	7532	Arm
399	7532	Atki
400	7536	Atki
401	7555	Atch
402	7556	Ardi
403	7556	Atki
404	7574	Adam
405	7309	Burg
406	7394	Brow
407	7404	Bernie
408	7416	Broad

THIRD WARD.

THIRD SUB-DIVISION.

BOUNDARY—The third polling sub-division of the Third Ward shall consist of that portion thereof bounded on the north by the south side of Bathurst street, on the east by the west side of Maitland street, on the south by the north side of Simcoe street, and on the west by the east side of Wellington street.

ABBREVIATIONS AFTER EACH NAME SIGNIFY AS FOLLOWS:—*f*, freeholder; t, tenant; h, householder; i, income; R C, s s, Roman Catholic and supporter of Separate Schools; R C, p s, Roman Catholic and supporter of Public Schools; j, juror; l s, landowner's son; w s, wage earner; w, widow; s, spinster.

CLASS A.—Persons entitled to vote at both Municipal Elections and Elections to the Legislative Assembly:

No. on List.	No. on Roll.	Jurors.		
384	7218		Atcheson Wm J, t	370, pt 1 e Wellington
385	7422	j	Angus George P, t	382, pt 1 e Wellington
386	7550		Adams Albert E, t	333, pt 5 w Waterloo
387	7402		Adair Benjamin, t	321 w Colborne
388	7523		Armitage Thomas, t	419, pt 12 s Horton
389	7532		Atkinson William, t	319, w Barwell
390	7538		Atkinson Thomas A, f	423, pt 12 n Simcoe and other premises
391	7555		Atchieson Alexander, t	403, pt 16 s Horton and w Maitland
392	7556		Ardill Richard, f	402, pt 17 s Horton
393	7558	j	Aitkins William, t	329 w Maitland
394	7574		Adams Lewis, f	420, pt 15 n Simcoe
395	7306	j	Burg Charles, t	384, pt 1 e Wellington
396	7394		Brown George, f	376, 21 n Horton
397	7404		Bernie John, f	396, pt 2 s Horton
398	7416		Broadshaw Wm, t	396, pt 3 n Simcoe

No. on Plan	No. on Roll	Names.	
409	7403	} Bailey Frank H, t	326, pt 1 e Wellington
410	7396	Baillie John, f	324, pt 1 e Wellington
411	7429	} Baker Alex G, t	313, pt 4 e Huron
412	7426	Barrafather Wm, f	327, pt 4 e Huron
413	7446	Blackwell George, t	322, pt 5 w Wellington
414	7420	} Brady John C, f	324, pt 4 and 5 n Simcoe
415	7406	} Bradley John G, f	323, w Colborne
416	7407	} Burchett Capt, t	322, pt 12 s Huron
417	7442	} Bates Robt T, t	313 e Colborne
418	7444	} Brock Wm, f	4 f, pt 17 s Horton and other property
419	7396	} Bowie Wm, t	329 w Wellington
420	7395	Bowman Geo, t	324, pt 1½ e Brock
421	7364	} Crawford Leman W, t	313, pt 5 s Bathurst and other property
422	7397	Carrothers Arthur, f	328, pt 1 s Huron
423	7393	Carrothers Noble, f	324, pt 1 e Wellington and other property
424	7393	Clark James S, t	326, pt 1 e Wellington
425	7396	Cottrell William, t	322, pt 1 e Wellington
426	7344	Childs Aaron, t	423, pt 12 s Bathurst
427	7360	Cox Peter, t	322, pt 13 w Brock
428	7364	} Clampitt Bartholomew G, f	324, pt 12 e Colborne and other property
429	7397	} Collett Charles, t	pt 13 and 14 s Bathurst and other property
430	7426	Cromwell Alexander, t	327, pt 3 s Huron
431	7431	Carrothers George, f	e Huron
432	7440	} Carrothers Robert A, f	325, pt 5 s Horton and other property
433	7477	Cater John, t	329 s Huron
434	7397	Cox John, f	323, pt 7 s Huron
435	7413	Collins John, f, R C, s s	326, pt 6 s Huron
436	7[illegible]	Cassidy James, t	426, pt 17 s Huron
437	7[illegible]	Clifton John, f	420, pt 18 s Huron

No.	Lot	Name.	
43	7339	Dodd John G, t	395, pt 1 s Bathurst and other premises
43	7340	Dodd John G, t	397, pt 1 s Bathurst
44	7347	Downey Henry, f	324, pt 1 e Wellington
45	7347	Dodd George H, t	320, pt 12 w Bathurst
46	7351	Denton John M, f	416, pt 11 n Horton
46	7772	Dalrymple John, t	32, pt 1 and 7 Hamilton Road
46	7773	Durell [illegible], t	402, pt 12 n Horton
47	7346	Elliott John, f	3 s Bathurst and other premises
48	7347	Elliott William, f	3 s Bathurst and other premises
49	7360	Eastwood William, t	374 n Horton
50	7360	Elwood James, t	425, pt 26 s Bathurst
51	7368	Evans Richard R, t	372, pt 20 s Colborne
52	7379	Edwards John, t	326, pt 16 e Burwell
53	7470	Evans John, f	5 Henry
54	7480	Edwards Samuel, t	325 s Horton
55	7379	Fysh Ebenezer, t	325, pt 6 n Horton
56	7397	Friend Francis, f, R C, s s	302, pt 2 n Horton
57	7377	Fairburn Walter, f	444, pt 10 n Horton
58	7391	Ferguson John, t	15 and 16 s Hamilton Road
59	7392	Ferguson Alexander, t, s s	15 and 16 s Hamilton Road
60	7460	Forster William, f	320, pt 3 s Horton
60	7461	Foxton Wm S, f	326 n Simcoe and other premises
60	7462	Foot William S, t	316 n Simcoe
61	7368	Fletcher Samuel T, t	361 w Maitland
62	7368	Fleming John, f	326, pt 16 e Burwell and other premises

No. on List.	No. on Roll.	Jurors.
462	7367	Gray Robert, t.....275, pt 5 w Waterloo
464	7369	Goldsberry Cornelius, t, R C, s s.....271, pt 5 w Waterloo
465	7371	Gray Patrick, t, R C, s s.....269, pt 5 w Waterloo
466	7305	Graham James, f .....362, p Wellington
467	7372	Geen Thomas, t.....427, pt 12 s Bathurst
468	7368	Geldhart Henry, t.....262, pt 27 e Colborne
469	7374	Gibson James, t.....473, pt 17 n Horton
470	7375	Gutteridge John, t .....470, pt 17 n Horton
471	7497	Gray Thomas, t, s s.....321, pt 4 s Horton and other premises
472	7498	Gorman Edward, f.....217, w Colborne
473	7503	Griffiths Edward, t.....384, pt 9 n Simcoe
474	7507	Gleeson Patrick, t, R C, s s.....226, pt 10 e Burwell
475	7362	Hodgin Duncan, t.....312, 4 n Horton
476	7363	Holmay Joseph, t.....290, pt 2 n Horton
477	7352	Hockin Wm, f.....428, pt 12 n Horton
478	7354 j	Harley Frank, t.....424, pt 12 n Horton
479	7360	Ham David, t.....262, pt 16 e Burwell
480	7305	Harding James, f.....297, pt 2 s Horton and other premises
481	7454	Harrison Thomas, t.....223 w Waterloo
482	7497	Harpin James B, t. .....241, pt 10 w Colborne
483	7504	Howitt Wm, t.....217, pt 12 w Burwell
484	7548	Hawkins John C, f.....445, pt 16 s Horton
485	7502 j	Howell Captain, t.....238, pt 18 e Burwell
486	7447	Ingram John, f.....235, pt 5 w Waterloo and other premises

No. on List.	No. on Roll.	Jurors.	
497	7380	Johnston Thomas, t	304, pt 5 n Horton
498	7381	Johnston William, t	326, pt 26 n Horton
499	7549	Jamieson Thomas, t	445, pt 16 s Horton
500	7564	Jones William, t	217 w Maitland
501	7565	Johnston Richard, t	209 w Maitland
502	7566	Kennedy Jeremiah, f	416, pt 11 n Horton
503	7493	Keogh Patrick, f, R C, s s	3 Henry
504	8516	Kern John W, f	405, pt 11 s Horton
505	7289	Law John, f	298, pt 3 n Horton
506	7309	Leathorne Robert, f	326, pt 1 e Wellington
507	7519	j Lang James, f	304, pt 24 n Horton and other premises
508	7324	Linfoot George, t	356½, pt 17 n Horton
509	7359	Long Conrad, t	416, pt 11 n Horton
510	7307	Lewis Albert E, t	263, pt 29 e Colborne
511	7411	Leadbeater Henry, f	1, pt 3 w Henry and other premises
512	7489	Lewis Daniel, t	231 w Colborne
513	7508	Lowe Edward, f	362, pt 7 n Simcoe
514	7524	Line Henry, t	421, pt 12 s Horton
515	7535	Law George, t	428, pt 12 n Simcoe
516	7584	Luney James, f	324, pt 19 e Burwell
517	7300	Moore John, t, R C, s s	252, e Wellington
518	7310	j Murphy James, t, R C, s s	326, pt 1 s Wellington
519	7288	Mann James A, f	356, pt 17 n Horton and other premises
520	7356	Moule Robert, t	420, pt 12 n Horton
521	7390	Magee George G, f	15 and 16 s Hamilton Road
522	7397	Marshall Hugh, f	299, pt 1 s Horton

No. on List.	No. on Roll.	Jurors.
513	7469	Mortimer Arthur E, t.....287, pt 5 s Horton
514	7468	Morris William, t.....305, pt 3 s Horton
515	7482	Moore William, t.....311, pt 4 s Horton
516	7453 j	Mason John, f.....225, pt 5 w Waterloo and other premises
517	7466	Morgan Ellis, t.....314 n Simcoe
518	7475	Mulkern Michael, f, R C, s s.....353, pt 7 s Horton and other premises
519	7476	Mulhall Patrick, t, R C, s s.....357, pt 7 s Horton
520	7515 j	Mott Enoch, t.....234 s Waterloo
521	7517	Martindale George, f.....409, pt 11 s Horton
522	7537	Miller Henry, t.....436, pt 13 n Simcoe
523	7551	Magee Wm, f.....457, pt 16 s Horton and other premises
524	7570	Murray Wm f.....440, pt 20 n Simcoe
525	7410	McKay William, t.....pt 3 w Henry
526	7421 j	McDonald Allan J, t.....220 e Wellington
527	7490	McFadden John, f.....225, pt 11 w Colborne and other premises
528	7514	McKay Wm C, t.....220 e Waterloo
529	7554	McLean Hugh, t.....461, pt 16 s Horton
530	7573	McIlheran Robert, t.....444, pt 20 n Simcoe
531	7591	McNelly James, f.....238, pt 16 e Burwell
532	7455	Orr Joseph A, t.....221, w Waterloo
533	7484 j	O'Brien William, f.....379, pt 9 s Horton
534	7275 j	Porter Frederick W, t.....261, pt 5 w Waterloo
535	7283	Pink George C, t.....310, pt 3 n Horton
536	7315	Parker Robert, t.....260¼, pt 26 w Colborne
537	7367 j	Parker Frederick, t.....418, pt 13 n Horton
538	7378	Purdom Alexander, jr, f.....230, pt 16 e Burwell and other premises

No. on List.	No. on Roll.	Jurors.	
539	7438	Palmer Elmer, t	333, pt 5 s Horton
540	7456	Penny Alfred G, t	336 n Simcoe
541	7473	Powe George, t	331 s Horton
542	7540	Phipps George, t	408, pt 11 n Simcoe
543	7588	Parsons N, f	226, pt 10 e Burwell
544	7589	Phœnix William, f	226, pt 13 e Burwell
545	7342	Rykerd Martin, f	333, pt 2 s Bathurst and other premises
546	7291	Reid William, f	306, pt 2 n Horton
547	7318	Ross Donald, t	306, pt 24 n Horton
548	7360	Robertson Thomas, f	333, 13 n Horton
549	7361	Richards Edward, t	333, 13 n Horton
550	7362	Richards John A, t	333, 13 n Horton
551	7343	Rannahan John, t, R C, s s	421, pt 12 s Bathurst
552	7369	j Rye John S, t	453, pt 15 and 16 s Bathurst
553	7403	Roe John A, f	291, pt 2 s Horton
554	7419	Robertson Robert, t	284, pt 1 n Simcoe
555	7466	Root Richard, t	310, pt 3 n Simcoe
556	7474	Robinson Frank, f	341, pt 6 s Horton and other premises
557	7486	Ross James, f	241, pt 10 w Colborne
558	7504	Rossier James, t	372, pt 8 and 9 n Simcoe
559	7571	j Rutherford Joseph, t	460, pt 16 n Simcoe
560	7580	j Read Siderick, f	498, pt 20 n Simcoe
561	7580	Ryan Edward, t, R C, s s	229, 13 w Burwell

W 7572 Robinson Frank f Tc 6 N Simcoe

562	7339	Spettigue Richard, t	418, pt 32 s Bathurst
563	7343	Smith ——, t	421, pt 12 s Bathurst
564	7365	Stewart James, t	226, pt 15 e Burwell
565	7403	Steep John E, t	301, pt 3 s Horton
566	7409	Snyder Abraham, t	6, pt 3 w Henry

No. on List.	No. on Roll.	Jurors.	
567	7462	Smith Walter, t	393, pt 1 e Wellington
568	7486	Scott Samuel, t	317, pt 4 s Hanlon
569	7451	Shane John, t	337, pt 5 w Waterloo
570	7467	Saunders Thomas, t	303, pt 3 n Simcoe
571	7466	Southcott James, f	303, pt 3 n Simcoe and other premises
572	7473	Snyder William, t	7 Henry
573	7499	Sampson Robert, f	396, pt 9 n Simcoe
574	7505	Sweet Edward J, t	370, pt 8 n Simcoe
575	7510	Spence David, t	346, pt 4 n Simcoe
576	7513	Singleton George, t	324, pt 6 e Waterloo
577	7539	j Smallman John B, t	427, pt 13 s Horton
578	7294	j Tambling George, f	1 n Horton
579	7296	Taylor William, f	378, 19 n Horton
580	7298	j Tucker Anthony, f	361, pt 1 s Horton
581	7429	Trimble John, t	307, pt 3 s Horton
582	7480	Trimble George, f	313, pt 4 n Simcoe
583	7485	Tracy John, f	367 s Horton
584	7508	Turton Frank, f	364, pt 7 n Simcoe
585	7561	Tolhurst Joseph, f	321 w Maitland
586	7562	Trace George, f	320, pt 19 and 20 e Burwell
587	7336	Wilson Andrew, f	377, pt 1 s Bathurst
588	7274	j Ward William, t	357, pt 5 w Waterloo
589	7316	j Williams John, f	369, pt 16 w Colborne
590	7397	Wicks William, t	373, pt 20 n Horton
591	7370	Wilson Nicholas, f	373, pt 16 w Maitland
592	7389	Webb Thomas P, f.5, pt 13 and 14 s Hamilton Road and other premises
593	7446	Warwick James, t	335, pt 5 w Waterloo
594	7481	Widdowson Samuel, t	371, s Horton

No. on List.	No. on Roll.	Jurors.	
395	7580	Westaway Henry, t	413, pt 11 s Horton
396	7582	Wild Matthew, t	385, pt 19 w Burwell
397	7548	Watson John, t	433, pt 17 s Horton
398	7550	Watson Henry, t	429, pt 16 s Horton
399	7597	Williams James F, t	429, pt 17 s Horton, w Maitland
400	7599	Walton Edward, t	396, w Maitland
401	7560	Walton Henry, f	396, pt 17 w Maitland
402	7566	Wheatley Thomas, f	422, pt 16 n Simcoe
403	7349	Young Joseph, t	3 s Bathurst

CLASS B.—Persons entitled to vote at Municipal Elections only:

No. on List.	No. on Roll.		
68	7384	Bataner Margaret, w, f	306, pt 8 n Horton
69	7388	Broadley Agnes, w, f	364, 28 n Horton
70	7373	Beswetherick Hannah, s, f	472, pt 17 n Horton and other premises
71	7496	Bodkin Delia, w, f	215 w Colborne and other premises
72	7341	Cox Jane, w, f	417, pt 13 s Bathurst and other premises
73	7369	Emery Mary, w, f	410, pt 11 n Horton
74	7493	Elliott Mary, w, f	375 s Horton
75	7576	Fleming Mary, w, t	448, pt 15 n Simcoe
76	7547	Gyde Emma, s, t	443, pt 17 s Horton
77	7343	Hagarty Elizabeth, w, t	295, pt 2 s Bathurst
78	7325	Hopkins Margaret, w, f	374, pt 21 n Horton
79	7317	Linfoot Sarah, w, f	306, pt 25 n Horton
80	7590	Lawrence Esther, w, t	236, pt 18 e Burwell

No. on List	No. on Roll.		
81	7369	Mitchell Margaret, s, f	311, pt 4 s Bathurst
82	7396	Muirhead Margaret, w, f	416, pt 11 n Simcoe and other premises
83	7361	Martindale Ann, w, f	449, pt 15 s Horton
84	7370	McGee Mary, f, R C, s s	304, pt 5 w Waterloo
85	7377	Oliver Sarah, w, f, R C, p s	444, pt 20 n Simcoe
86	7361	Purdom Margaret, w, f	308, pt 16 e Burwell
87	7401	Roe Ann, w, f	297, pt 2 s Horton
88	7456	Reid Mary, w, t	396 n Simcoe
89	7373	Smylie Mrs C, w, f	257, pt 5 w Waterloo and other premises
90	7380	Sutcliffe ——, w, f	366, pt 28 n Horton
91	7399	Tucker Elizabeth, w, f	295, pt 1 s Horton
92	7418	Taggart Delia, w, t	398, pt 2 n Simcoe
93	7479	Turnbull Mrs, w, f	368, pt 8 s Horton
94	7417	Wiley Mary Ann, w, t	398, pt 2 n Simcoe
95	7420	Wallace Catherine, w, t	216, pt 1 e Wellington
96	7464	Warcup Mary A, w, t	312 n Simcoe

No. on List.	No. on Roll.		
37	7394	Yates Margaret, w, f.....	31, pt 16 s Hamilton Road
38	7395	Yates Jane, w, t.....	31, pt 16 s Hamilton Road
39	7396	Yates Eliza, w, t.....	32, pt 17 s Hamilton Road

CLASS C.—Persons entitled to vote at Elections to the Legislative Assembly only:

No. on List	No. on Roll.		
33	7675	Adams James, l s	480, pt 15 n Simcoe
34	7345	Breman James, t, B C, s s	308, pt 8 s Bathurst
35	7413	Berryman Samuel, t	308¼, pt 8 n Simcoe
36	7351	Cox Alfred, l s	305, pt 13 w Burwell
36	7366	Clampitt Frank G, l s	304, pt 26 e Colborne
37	7358	Elliott John, jr, l s	8 s Bathurst
38	7368	Ewen Andrew, t	271½, pt 5 w Waterloo
39	7495	Fleming Edward, l s	317 w Colborne
40	7494	Gorman Arthur, l s	317, w Colborne
41	7382	Johnston James, l s	388, pt 28 n Horton
42	7389	Johnston Andrew, l s	496, pt 30 n Grey
43	7390	Johnston John N, l s	496, pt 30 n Grey
44	7523	Line John, l s	421, pt 12 s Horton

No. on Tax.	No. on Roll.		
45	7301	Moore Robert, l s	332, pt 1 e Wellington
46	7271½	McGee John, l s	338, pt 5 w Waterloo
47	7312	Stewart Alex, l	Fgt Dept L & S R R, e Bathurst
48	7300	Sampson Robert, jr, l s	332, pt 9 n Simcoe
49	7301	Sampson Wm, l s	332, pt 9 n Simcoe
50	7268	Weir Wm, l s	422, pt 19 n Horton
51	7271	Wilson Thos, l s	278, pt 16 w Maitland
52	7425	Warcup Chas, l s	313 n Simcoe

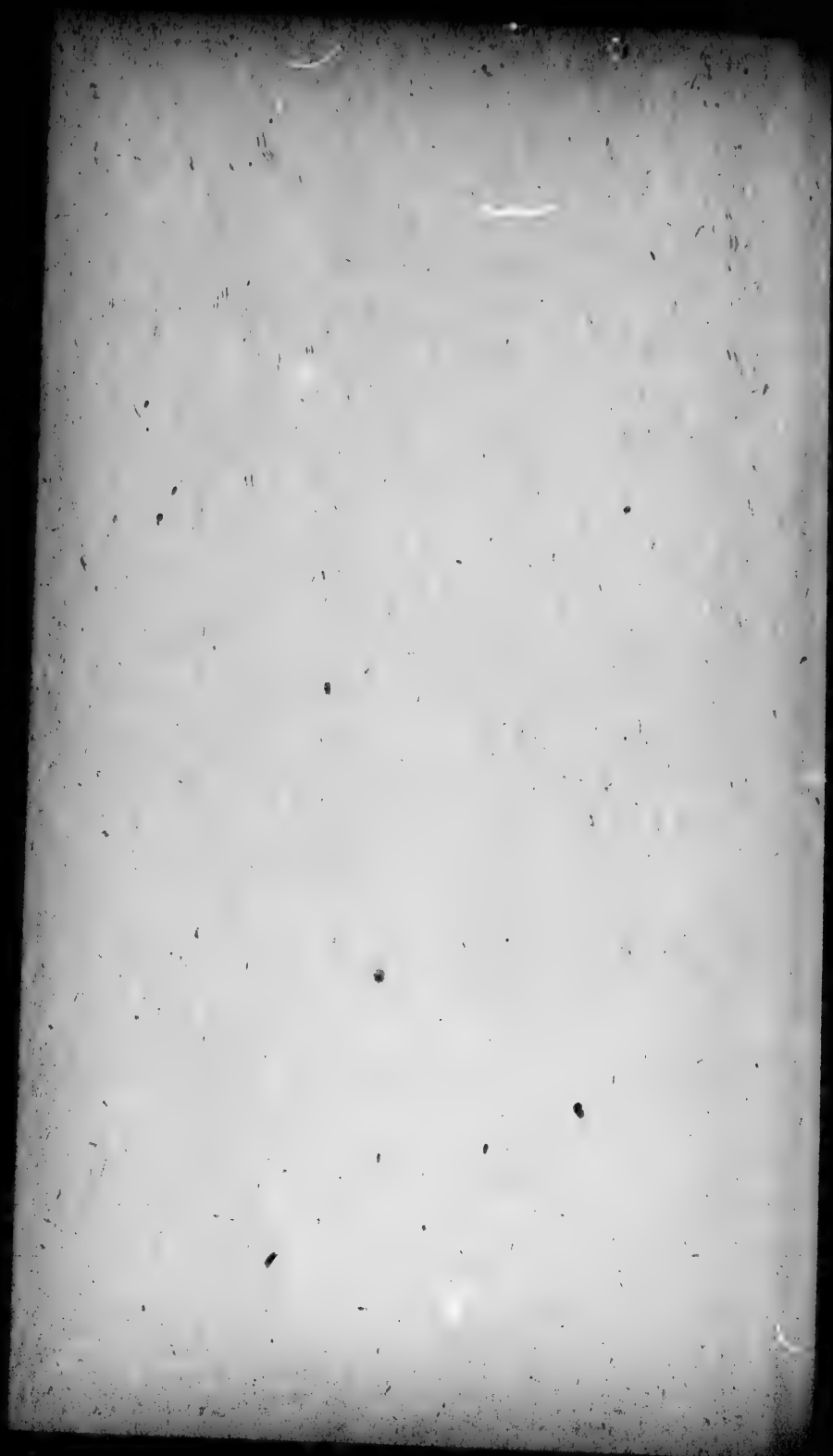

THIRD WARD.

FOURTH SUB-DIVISION.

BOUNDARY—The fourth polling sub-division of the Third Ward shall consist of that portion thereof bounded on the north by the south side of Bathurst street, on the east by the west side of Adelaide street, on the south by the north side of Grey street, and on the west by the east side of Maitland street.

ABBREVIATIONS AFTER EACH NAME SIGNIFY AS FOLLOWS:—f, freeholder; t, tenant; h, householder; l, income; R C, s s, Roman Catholic and supporter of Separate Schools; R C, p s, Roman Catholic and supporter of Public Schools; j, juror l s, landowner's son; w e, wage earner; w, widow; s, spinster.

CLASS A.—Persons entitled to vote at both Municipal Elections and Elections to the Legislative Assembly:

No. on List.	No. on Roll.	Jurors.	
604	7640		Allward William, t.....871, pt 24 w William
605	7754		Alley H B B, f.....134, pt 24 n Hamilton Road
606	7666	j	Avann John, t.....173, e William
607	7668		Ashley Henry, t.....180, e William
608	7670		Ashton Alfred E, f.....175, pt 24 w William
609	7657		Burleigh William, t.....506, pt 21 n Horton
610	7669		Bennenatti ——, t.....553, pt 26 s Bathurst
611	7671		Brent Joseph, t.....557, pt 26 s Bathurst
612	7673		Burns James, f.....27 s Bathurst
613	7696		Bragg Charles, t.....570, pt 27 n Horton
614	7711		Blackwell Arthur, t.....497, pt 30 s Horton
615	7723		Brophy Thomas E, t.....121, pt 23 s Hamilton Road
616	7761		Battershell William, t.....561, pt 26 s Horton
617	7769		Brown James H, t.....231 w Adelaide
618	7777		Beverley John, f.....203, pt 30 w Adelaide

No. on List.	No. on Roll.	Jurors.	
619	7788	Brown Thomas, f	174, pt 28 n Hamilton Road and other premises
620	7792	Bailey Luther, f	160, pt 27 n Hamilton Road
621	7796	Bryce George S T, f	pt 26 n Hamilton Road
622	7802	Brooks Phillip, f	175, pt 27 s Hamilton Road and other premises
623	7804	Brooks John, t	173, pt 27 s Hamilton Road and other premises
624	7823	Bell William, t	562, pt 26 n Grey
625	7824	Brooks James, t	558, pt 26 n Grey
626	7833	Birrell Wm R, t	168 e William
627	7836 j	Brown William, t	196, pt 25 e William
628	7861	Beamish Robert, f	516, pt 26 n Grey
629	7897	Branton John, f	180, pt 18 e Maitland
630	7905	Bailey Thomas, t	198, pt 18 e Maitland
631	7648 j	Claypole William, t	520, pt 23 n Horton
632	7651	Carswell William, t	514, pt 21 n Horton
633	7706 j	Clark Andrew J, t, R C, p s	206, pt 18 e Maitland
634	7712	Cameron Alexander, f	85, pt 20 s Hamilton Road
635	7755	Carty George G, t, R C, s s	124, pt 24 n Hamilton Road
636	7810 j	Creighton James, t	171, pt 29 w Adelaide
637	7820	Connor Peter, t, R C, s s	570, pt 27 n Grey
638	7901	Cotter Cornelius, t, R C, s s	186, pt 18 e Maitland
639	7902 j	Cavanagh Thomas, t, R C, s s	188, pt 18 e Maitland
640	7660	Dinaghy Richard, t	516, pt 21 n Horton
641	7766	Dorking John, f	571, pt 27 s Horton
642	7768	Dagg Richard, f	227, pt 30 w Adelaide and other premises
643	7770	[illegible] George, t	219, w Adelaide
644	7806	Durden Alexander, f	131, pt 28 s Hamilton Road
645	7830		
646	7879		
647	7882		
648	7907		
649	7736		
650	7772		
651	7623		
652	7634		
653	7647 j		
654	7721		
655	7740		
656	7778		
657	7642		
658	7622 j		
659	7627		
660	7676 j		
661	7702		
662	7736		
663	7753		
664	7765 j		
665	7787		

No. on List.	No. on Roll.		Jurors.
645	7630		Donnelly Thomas H, f.....18¾, pt 26 e William and other premises
646	7679		Dewar Percy, f.....530, pt 23 n Grey
647	7689		Doherty Thomas, f .....508, pt 21 n Grey
648	7667		Ellis William, f.....553, pt 26 s Bathurst
649	7736	j	Etner Abraham, t.....498, pt 20 n Simcoe
650	7772		Elliott Robert, t.....215, pt 20 w Adelaide
651	7623		Fletcher Henry, t.....507, pt 21 s Bathurst
652	7624		Fitzsimmons Thomas, t.....509, pt 21 s Bathurst
653	7647	j	Fox Wm A, t.....522, pt 23 n Horton
654	7721		Fiddes James, f.....115, pt 28 s Hamilton Road and other premises
655	7740		Ferguson Robert, t.....pt 18 e Maitland
656	7778		Fitzgerald Gerald, t, R C, s s.....205, pt 20 w Adelaide
657	7642		Garson David, t.....269, pt 24 w William
658	7622	j	Greason Christopher, t.....505, pt 21 s Bathurst and other premises
659	7627		Gough Richard, f.....517, pt 23 s Bathurst
660	7676	j	Graydon Alfred, t.....575, pt 28 s Bathurst
661	7703		Goldsmith John, t.....262, w William
662	7736		Gray Wm, t.....510, pt 21 n Simcoe
663	7753		Gale Enoch, t.....245, pt 24 w William
664	7765	j	Graham Wm F, f.....573, pt 26 s Horton
665	7767		Gilmour George, t.....180, 28 n Hamilton Road

No. on List.	No. on Roll.	Jurors.	
666	7619		Horne Henry, t.....495, pt 20 s Bathurst
667	7626		Heaver Frederick, f.....515, pt 21 s Bathurst
668	7629	j	Hackin Wm, jr, f.....519, pt 23 s Bathurst and other premises
669	7637		Holgate Wm, f.....373, pt 24 w William
670	7645		Hawthorne G^o H G, t.....355, pt 24 w William
671	7649		Hoskin Wm H, f.....pt 22 n Horton and other premises
672	7678	j	Hogg Thomas, t.....579, pt 26 s Bathurst
673	7709		Hebblethwaite James, t.....496, pt 20 s Horton
674	7741		Hurley James, t, R C, s s.....pt 12 e Maitland
675	7747		Hoskin Phillip, f.....260, pt 18 e Maitland
676	7825		Hutchinson James, t.....556, pt 26 n Grey
677	7834		Hindmarsh John, f.....194, pt 25 s William
678	7858	j	Hughes George, t.....520, pt 23 s Simcoe
679	7861		Harrison Edward, f.....538, pt 24 s Simcoe
680	7866		Harding ——, t.....191, w William
681	7871		Harrison John, f.....173, pt 23 and 24 w William
682	7742		Irwin John, t.....pt 18 e Maitland
683	7660		Johnson Wm, t.....521, pt 23 s Bathurst
684	7669		Jones Thomas, jr, f.....pt 18 e Maitland and other premises
685	7689		Johnson Samuel, f.....555, pt 26 s Bathurst
686	7756		Johnson George, f.....114, pt 24 n Hamilton Road
687	7764	j	Justice Henry W, t.....571, pt 27 s Horton
688	7834		Jones Henry, f.....502, pt 20 n Grey
689	7886		Johnston Bruce, t.....496, pt 20 n Grey
690	7893	j	Jones William, t.....168, pt 18 e Maitland

No. on List.	No. on Roll.	Jurors.	
691	7690	j	Kirchmer Frank, t.....495, pt 20 s Bathurst
692	7677		Keown George, t.....579, pt 26 s Bathurst
693	7697		Loftus James, t.....566, pt 27 n Horton
694	7698		Lewis William, t.....564, pt 27 n Horton
695	7736	j	Leigh Benjamin T, t.....502, pt 20 n Simcoe
696	7744		Lemson William, t.....pt 18 e Maitland
697	7813		Legg William J, f.....576, pt 26 n Grey
698	7876		Lawrence William, f.....594, 26 n Grey
699	7686	j	Marshall James, f.....579, pt 24 w William
700	7655	j	Mason Alexander, f.....506, pt 21 n Horton and other premises
701	7726		Meredith Thos G, f.....530, pt 22 n Simcoe and other premises
702	7749		Mellor James, f.....96, pt 24 n Hamilton Road
703	7806		Mountain Henry, f.....178, pt 29 w Adelaide and other premises
704	7839	j	Marriott William, t.....176, pt 25 e William
705	7842		Mason William, t.....498, pt 20 s Simcoe
706	7845		Mines Henry, f.....499, pt 20 s Simcoe and other premises
707	7848		Monk John, f.....509, pt 21 s Simcoe
708	7864		Marshall Alexander, t.....195, pt 24 w William
709	7896	j	Mills Samuel, f.....178, pt 18 e Maitland
710	7904		Mawson Thomas, t.....194, pt 18 e Maitland
711	7643		McInnis Duncan, t.....259, pt 24 w William
712	7652		McMullen Malcolm, t, R C, s s.....512, pt 21 n Horton
713	7703		McFadden Charles, t.....268 w William
714	7781		McRoberts W, t.....516, pt 22 n Simcoe
715	7784		McCombs William, t.....506, pt 21 n Simcoe

No. on List.	No. on Roll.	Jurors.	
716	7745	j	McIntosh John, t.....pt 12 s Maitland
717	7765	j	McKinley Thomas, f.....365, pt 27 s Horton
718	7764		McHarg John A, t.....379, pt 30 s Horton
719	7795	j	McFee Norman, f.....150, pt 26 n Hamilton Road
720	7840		McNeil John, f.....511, pt 24 s Simcoe
721	7354		McCabe Alexander, t.....331, pt 28 s Simcoe
722	7354		Neary John, t.....510, pt 21 n Horton
723	7699		O'Dell Philyer, f.....351, pt 26 s Bathurst
724	7696	j	O'Dell John, f.....185, pt 26 s Hamilton Road
725	7626		Powell James N, t.....517, pt 28 s Bathurst
726	7710		Parrin Charles N, t.....494, pt 26 s Horton
727	7720		Pavy John, t.....530, pt 23 n Simcoe
728	7728	j	Petrie John, t.....518, pt 21 n Simcoe
729	7750		Pearce John, t.....341, pt 24 w William
730	7784	j	Powell Henry, f.....186, pt 29 n Hamilton Road
731	7844		Pinkham James, t.....497, pt 30 s Simcoe
732	7855		Pinkham Thomas, t.....502, 30 n Grey
733	7866		Phillips Patrick, f.....498, pt 30 n Grey and other premises
734	7867		Phillips William, f.....498, pt 30 n Grey
735	7887		Quick James, f.....349, pt 30 w Adelaide and other premises

No. on List.	No. on Roll.	Jurors.	
736	7641	j	Riddell Frank, t.....227, pt 24 w William
737	7649	j	Rippon John, f.....533, pt 28 n Horton
738	7675		Routledge John, f.....575, pt 22 s Bathurst
739	7693		Rimmer John, t.....227, pt 23 w Adelaide
740	7707		Roots Henry, f.....492, pt 19 and 20 s Horton
741	7771		Rankin Frederick, t.....217 w Adelaide
742	7790		Ross Arthur M, f.....170, pt 27 n Hamilton Road
743	7791	j	Ross Wm D, f.....170, pt 27 n Hamilton Road
744	7795		Raynor Henry, t.....160, pt 27 n Hamilton Road
745	7811		Rowntree James, f.....532, pt 26 n Grey
746	7812		Robertson James, t.....532, pt 26 n Grey
747	7814		Ryckman Wm J, t.....576, pt 26 n Grey
748	7839		Ritchie Andrew, t.....532, pt 26 n Grey
749	7851		Robertson John, t.....515, pt 22 s Simcoe
750	7861		Smith Robert, f.....505, pt 21 s Bathurst and other premises
751	7885		Smith Robert, t.....511, pt 21 s Bathurst
752	7889		Sleightholm William, f.....pt 24 s Bathurst, w William
753	7895		Stewart William, t.....pt 15 e Maitland
754	7701		Sidey George, t.....544, pt 25 n Horton
755	7705		Saunders John H, t.....491, pt 19 and 20 s Horton
756	7727		Seljohn Isaac, f.....534, pt 23 and 26 n Simcoe
757	7737		Smith Enos, f.....496, pt 20 n Simcoe
758	7751		Sutton Samuel, f.....241, pt 24 w William
759	7773	j	Sweeney Michael, t, R C, s s.....211, w Adelaide
760	7819		Shaw Richard, f.....570, pt 27 n Grey and other premises
761	7847		Smith William, f.....505, pt 21 s Simcoe
762	7869		Summers Thomas, t.....152, pt 15 e Maitland

No. on List.	No. on Roll.	Jurors.	
760	7683	Thody George, t	878, pt 84 w William
761	7739	Thomas Wolferston, f	830, pt 82 n Simcoe and other premises
762	7681	Twomey John, t, R C, s s	1884, pt 82 e William
763	7640	Tambling Thomas, f	485, pt 80 e Simcoe and other premises
764	7674	Taylor William H, t	894, pt 82 n Gore
765	7684	Vrooman John, s	185, 8 w Waterloo
766	7638	Wyatt George, f	607, pt 80 e Bathurst and other premises
767	7689	Winslow Robert, t	888, pt 82 w Adelaide
768	7688	Winslow James, f	870, pt 82 n Horton
769	7715	Wright Justus, f	95, pt 81 e Hamilton Road
770	7717	Wright Ellis, t	105, pt 82 e Hamilton Road
771	7720	Whitehall William, t	115, pt 82 e Hamilton Road
772	7748	West William, t	880, pt 18 e Matilda
773	7761	Watson William, t	194, pt 82 n Hamilton Road
774	7794	Whindle Samuel, f	180, 82 n Hamilton Road
775	7807	Winnesheimer Phillip, f	806, pt 84 e William and other premises
776	7826	Ward William, f	820, pt 18 e Matilda
777	7842	White Charles, f	497, pt 82 e Simcoe
778	7862	Wilson Joseph M, t	880, pt 84 e Simcoe
779	7886	Wilson David, t	187, pt 84 w William
780	7894	Wonnacott George, t	474, pt 80 n Gore
781	7897	Yerex Isaac, t	114, pt 84 n Hamilton Road
782	7900	Yelland Samuel, t	185, pt 87 and 88 e Hamilton Road

CLASS B.—Persons entitled to vote at Municipal Elections only:

No. on List.	No. on Roll.		
100	7696	Avey Jane, w, t	333, pt 30 w Adelaide
101	7699	Auld Isabella, w, t	178, pt 24 w William
102	7695	Brooks Charlotte, w, t	331, pt 24 w William and other premises
103	7699	Bell Elizabeth, w, f	354, 26 n Horton and other premises
104	7700	Blood Mary, w, f	328, pt 30 n Hamilton Road
105	7660	Brett Annie, w, t	330, pt 28 n Grey
106	7666	Cox Mary, w, f	76, pt 30 n Hamilton Road
107	7669	Collins Mary, s, f	167, pt 24 w William
108	7666	Drake Catherine, w, f	176, pt 26 e William
109	7661	Gleeson Mary, w, f	376, pt 30 e Bathurst
110	7716	Hillson Sarah, w, f	101, pt 28 s Hamilton Road
111	7746	Hookin Louisa, w, t	324 e Maitland
112	7686	Hunter Isabella, w, t	332, pt 28 s Simcoe
113	7669	Harrison Eliz., w, f	327, pt 24 s Simcoe
114	7694	Lake Fanny A, w, t	179, pt 18 e Maitland

No. on Roll.	No. on Roll.		
115	7708	Piper Ann, w, f	106, pt 26 s William
116	7691	Porter Sophia, w, t	pt 27 and 28 s Hamilton Road
117	7713	Riddell Isabella, w, f	32, pt 31 s Hamilton Road
118	7678	Scott Betsy, w, f	260, pt 28 s Grey
119	7719	Waugh Elizabeth, t	111, pt 30 s Hamilton Road and other premises
120	7641	White Mary, w, t	405, pt 30 s Simco
121	7680	Wheable Charlotte, w, t	169, pt 16 s Maitland

CLASS C.—Per... Assembly ca...

No. on List	No. on Roll.	
39	7709	Br...
44	7691	Ry...
56	7681	Co...
58	7739	Mc...
67	7779	Fit...
68	7748	Ha...
69	7695	Lal...
60	7668	Mo...

CLASS C.—Persons entitled to vote at Elections to the Legislative Assembly only:

No. on List.	No. on Roll.		
43	7769	Browne Frederick G, l s	174, pt 30 n Hamilton Road
44	7770	Brooks Granville, t	524, pt 28 n Grey
45	7771	Connor James, l s, R C, p s	570, pt 28 n Grey
46	7772	Ebner George, l s	468, pt 30 n Simcoe
47	7773	Fitzgerald John, l s, R C, p s	208, pt 30 w Adelaide
48	7774	Harley Wm, l s, R C, p s	pt 16 e Maitland
49	7775	Lake Harry D, l s	172, pt 16 e Maitland
50	7776	Moore John, t	519 (rear) Simcoe

No. on List.	No. on Roll.		
62	7044	McInnis John A., l s	200, pt 26 w William
63	7033	McMullen Alex, l s	512, pt 30 n Huron
83	7031	Ryckman Wm J, jr, l s	576, pt 32 n Gore
84	7046	Robinson Thomas, t	602, pt 30 s Simcoe (rear)
85	7004	Winslow David, l s	595, pt 32 n Hoskin
86	7718	Wright William, l s	105, pt 32 s Hamilton Road
87	7002	Wonnacott Charles, l s	474, pt 30 n Gore

T

BOUNDARY—The fift
portion thereof
east by the We
Hill street, and

ABBREVIATIONS AFT
h, householder; l
Schools; R C, p
l s, landowner's

CLASS A.—Persons
Elections to th

No. on List.	No. on Roll. Jurors.	
726	8075	Atkin
727	8076	Atkin
728	8157	Angle
729	8164	Angle
730	8222	Ander
731	7994	Breder
732	7992	Baillie
733	7994	Boyle
734	7990	Blackw
735	8086	Baillie
736	8081	Bailey
737	8055	Butt W
738	8078	Black
739	8118	Bodges
800	8120	Bell R

THIRD WARD.

FIFTH SUB-DIVISION.

BOUNDARY—The fifth polling sub-division of the Third Ward shall consist of that portion thereof bounded on the north by the south side of Simcoe street, on the east by the west side of Maitland street, on the south by the north side of Hill street, and on the west by the east side of Wellington street.

ABBREVIATIONS AFTER EACH NAME SIGNIFY AS FOLLOWS:—f, freeholder; t, tenant; h, householder; i, income; R C, s s, Roman Catholic and supporter of Separate Schools; R C, p s, Roman Catholic and supporter of Public Schools; j, juror; l s, landowner's son; w e, wage earner; w, widow; s, spinster.

CLASS A.—Persons entitled to vote at both Municipal Elections and Elections to the Legislative Assembly:

No. on List.	No. on Roll.	Jurors.		
786	8075		Atkinson John J, t	179, pt 17 w Maitland
787	8076		Atkins Moses, f	177, pt 17 w Maitland and other premises
788	8157		Angles Henry, t	343, pt 6 s Grey
789	8164	j	Angles Samuel, f	359, pt 7 s Grey and other premises
790	8223	j	Anderson Peter, t	148, pt 17 w Maitland
791	7984		Breden Charles, f	307, pt 8 s Simcoe
792	7988		Baillie John, f	339, pt 6 s Simcoe
793	7994		Boyle James, f	349, pt 7 s Simcoe and other premises
794	7999	j	Blackwell John, t	335, pt 8 s Simcoe
795	8026		Baillie Francis, t	364, pt 9 n Grey
796	8031		Bailey James, t	372, pt 8 n Grey
797	8055		Butt William, t	441, pt 14 s Simcoe
798	8075		Black George, t	185 w Maitland
799	8116		Bedgegood Robert, t	317, pt 4 s Grey
800	8120		Bell Robert, t	333, pt 5 s Grey

No. on Roll.	No. on Roll.	Names.	
801	8157	Bryan John, f	880, pt 4 n Hill and other premises
802	8158	Browne James, t	886, pt 7 s Gray
803	8159	Bench Joseph, t	888, pt 9 s Gray
804	8160	Barker William, t	878, pt 8 s Gray
805	8170	Boyle David, f	186, 8 w Colborne
806	8206	Boon Thomas, t, R C, s s	144, pt 6 e Wellington
807	8220	Bradley Dennis, f	468, pt 16 e Gray
808	8224	Baker Thos. William, t	128, pt 17 w Maitland
809	8244	Bray John, t, R C, s s	446, pt 14 n Hill
810	8252	Berry William, t	466, pt 12 n Hill
811	8254	Brock Isaac, t, R C, s s	456, pt 10 n Hill
812	8264	Birrell Stephen, t	140, pt 15 e Colborne
813	7925	Clarke John, f	291, pt 3 s Simcoe
814	7928	Crouch Alfred, f	317, pt 4 s Simcoe
815	7970	Cocte Robert, f	380, pt 1 n Gray
816	7984	Clue Charles, t	178, pt 1 e Wellington
817	7990	Court William, t	130, pt 1 e Wellington
818	7998	Clark Albert, t	347, pt 3 s Simcoe
819	7999	Calhoun James, t	335, pt 7 s Simcoe
820	8013	Carroll Thomas, t	195, pt 10 w Colborne
821	8059	Clark Thomas, t	437, pt 14 s Simcoe
822	8077	Comber Joseph, t	472, pt 17 n Gray
823	8078	Comber Robert, t	462, pt 16 n Gray
824	8079	Caswell Thomas, f	462, pt 16 n Gray
825	8100	Chaloraft Frank, t	142, pt 1 e Wellington
826	8107	Carter Edward, t	326, pt 3 s Gray
827	8173	Connors John, f, R C, s s	320, 3 s Gray
828	8197	Campbell George, t	370, pt 8 n Hill
829	8215	Crawford James, f	420, pt 14 s Gray
830	8226	Currie Alexander, t	146, pt 14 e Colborne

No.	Roll No.		Names.	
91	7905	j	Drennan John, t	331, pt 1 s Simcoe
92	7906		Dibbs Alexander T, t	313, pt 6 n Simcoe
93	7907		Downing James P. t, B C, s s	332, pt 2 n Grey
94	7979		Drongole James, t, B C, s s	332 n Grey
95	8013		Donnelly Henry, t	406, pt 13 s Simcoe
96	8060		Quelop Robert, t	449, pt 15 s Simcoe
97	8067		Davidson John, t	333, pt 10 n Grey
98	8111	j	Dewar Neil, t	325, pt 8 s Grey
99	8140		Drummond James, f	304, pt 9 n Hill
100	8194		Durkin Michael, f, B C, s s	306, pt 6 n Hill and other premises
101	7901		Evans Wm, f	306, pt 8 s Simcoe
102	7944		Earle Peter, t	331, pt 8 s Simcoe
103	8001		Edgecombe Richard, t	307, pt 6 s Simcoe
104	8013		Ellis Thomas, f	407, 8, 9 and 10 s Grey
105	8065		Ellis George R, f	144, pt 14 e Colborne and other premises
106	8059	j	Finchamp Charles, t	331, pt 10 s Simcoe
107	8013		Fountain George, t	197, pt 10 w Colborne
108	8060		Fountain John, t	149, pt 14 w Maitland
109	7956	j	Galpin William, t	316, pt 4 n Grey
110	8027		Golding William, f	376, pt 9 n Grey
111	8029		Glass Samuel, t	373, pt 9 n Grey
112	8039		Greer Benjamin W, f	405, pt 15 s Simcoe and other premises
113	8068		Greer Abraham, t	405, pt 15 s Simcoe
114	8096		Gibson John W, t	414, pt 11 n Grey
115	8151		Grenfel Edward, t, s s	140, pt 1 e Wellington

No. on List.	No. on Roll.	Jurors.	
856	8198	Gillies John, t, R C, s s	354, pt 7 n Hill
857	8235	Grant William, f, R C, s s	125, pt 17 w Maitland
858	8245	Gray Michael, f, R C, s s	444, pt 14 n Hill and other premises
859	8249	Gregory Samuel, f	436, pt 13 n Hill
860	7969	Hancock Frederick, t	296, pt 3 n Grey
861	7987	Hanlon John, t, R C, s s	189, pt 1 e Wellington
862	7988	Hallowell William, f	184, pt 1 e Wellington
863	8018	Hodgens Mirror, t	163 w Colborne
864	8019	Harper John, t	177 w Colborne
865	8020	j Hussey Henry, f	173 w Colborne
866	8037	Hicks John F, t	362, pt 7 n Grey
867	8108	Hunter Daniel, f	295, pt 2 s Grey
868	8123	Halpin John, f, R C, s s	145, pt 5 w Waterloo
869	8125	Harris John, t	143, pt 5 w Waterloo
870	8133	Hurkett Caleb, f	380, pt 18 and 19 n Hill
871	8253	Horne John, f	422, pt 12 n Hill
872	8260	j Hodgens Thomas C, t	132, pt 15 e Colborne
873	8179	j Ingram Charles, f	145, pt 17 w Colborne
874	8243	Irons John W, f	515, pt 6 s Phillip
875	7963	Judd Hubert H, f	178, pt 1 e Wellington and other premises
876	8045	j Jeffery William, t	421, pt 12 s Simcoe
877	8048	j Jeffery James, t	427, pt 12 s Simcoe
878	8065	Jones John, t	457, pt 16 s Simcoe
879	8095	j Jones David, f	443, pt 14 n Grey
880	8103	Jackson David, t	200, pt 11 e Colborne
881	8116	Jenkins James, t	313, pt 4 s Grey

No. on List.	No. on Roll.		Jurors.
882	8146		Johnstone Charles, t.....298, pt 2 n Hill
883	8186	j	Jones William, f.....378, pt 20 n Hill and other premises
884	8200		Johnson John, t.....350, pt 6 n Hill
885	8209		Jamieson John, f, R C, s s.....152, pt 6 e Waterloo and other premises
886	8005		Kennedy Thomas, f, R C, s s.....361, pt 9 s Simcoe
887	8016	j	King Charles, f.....440, pt 14 n Grey
888	8107		Kettle George, f.....391, pt 2 s Grey
889	8143		Kennedy James, f.....288, pt 2 n Hill and other premises
890	8198		Kermath Wm, t.....370, pt 6 n Hill
891	8226		Kirkpatrick Henry, f.....465, pt 17 s Grey
892	7970		Logan Robert, f.....298, pt 2 n Grey and other premises
893	8003		Lamp George, t.....371, pt 8 s Simcoe
894	8061		Lenehan Michael, t, R C, s s.....458, pt 16 n Grey
895	8130		Lavender Wm, t, R C, s s.....131, pt 5 w Waterloo
896	8147		Linfoot Charles, t.....290, pt 2 n Hill
897	8159		Le Suer Clement P, t.....347, pt 6 s Grey
898	8175	j	Lamb John, t.....399, 4 s Grey
899	8248		Lillicrap Wm, f.....438, pt 13 n Hill
900	7952	j	Mason Robert, t.....187, pt 5 w Waterloo
901	7967	j	Milley Richard, t.....298, pt 2 n Grey
902	7980		Murray Patrick, f, R C, s s.....176, pt 1 e Wellington
903	8004	j	Marley Robert, f.....379, pt 9 s Simcoe
904	8017		Milliken Matthew, t.....185 w Colborne
905	8025		Morgan Frederick, f.....384, pt 9 n Grey
906	8030		Mottished George, f.....352, pt 7 n Grey

No. on List.	No. on Roll.		Jurors.	
907	8119	j	Milliken Samuel, t	325, pt 4 and 5 s Grey
908	8121		Mortimer John, f	149, pt 5 w Waterloo
909	8080		Mullen John, f	480, pt 13 n Hill
910	7927	j	McDougall Neil, f	325, pt 3 s Simcoe
911	8049		McInnes Angus, f	139, pt 5 w Waterloo and other premises
912	7955		McNeil Daniel, t	322, pt 4 and 5 n Grey
913	8056		McNeil Richard, t	322, pt 4 and 5 n Grey
914	8000		McDougall Neil, f	367, pt 3 s Simcoe and other premises
915	8014		McLeod John, f	198, pt 10 w Colborne and other premises
916	8071	j	McNeil Finlay, f, R C, s s	471, pt 17 s Simcoe and other premises
917	8095		McMurdy William, t	420, pt 12 n Grey
918	8150		McClary John, f	140, pt 1 e Wellington and other premises
919	8171		McLaren John D, t	322, pt 3 s Grey
920	8218		McInnes Murdock, f, R C, s s	449, pt 15 s Grey
921	8219		McMillan John, f	458, pt 15 s Grey
922	8220	j	McMillan Daniel, t, R C, s s	458, pt 15 s Grey
923	7400		Northy Frederick, t	325, pt 1 s Horton
924	7497		Nopper Thomas, t	322 n Simcoe
925	7526	j	Noble Frank, t	425, pt 12 s Horton
926	8096	j	Nickle William, t	418, pt 12 n Grey
927	8126	j	Nixon George, t	322, pt 4 n Hill
928	8161		Norman Charles, t	351, pt 7 s Grey

No. on List.	No. on Roll.		Jurors.
939	7927		O'Byrne Bernard, f, R C, p s ..... 316, pt 4 n Grey
940	7929	j	O'Byrne James, f, R C, s s ..... 312, pt 3 n Grey
941	7931	j	O'Byrne John P, f, R C, s s... 194, 1 e Wellington and other premises
942	8074		O'Flaherty Anthony, t, R C, s s ..... 161 w Maitland
943	8084		Osborne James, f ..... 453, pt 15 n Grey
944	7939		Printer William, f..... 393, pt 2 s Simcoe
945	7946	j	Patrick Charles, t..... 198, pt 5 w Waterloo
946	7961	j	Pinch Adam, t..... 330, pt 3 n Grey
947	8094	j	Parr Samuel, f..... 393, pt 9 and 10 n Grey
948	8096		Parks Thomas, t..... 394, pt 8 n Grey
949	8098		Price [illegible], t..... 459, pt 16 s Simcoe
950	8154		Powe[illegible]s, f..... 146, pt 1 e Wellington
951	8156		Powell Walter, f..... 152, pt 1 e Wellington
952	8180	j	Pendergast John, f, RC, s s..130, pt 16 w Colborne and other premises
953	8186		Pendergast Jarvis, f, RC, p s..... 376, pt 8 n Hill
954	8190		Phoenix Sydney W, t..... 372, pt 8 n Hill
955	8195	j	Pirie James, f..... 368, pt 7 n Hill
956	8236		Power Andrew, f, R C, s s..... 470, pt 16 n Hill
957	8100	j	Quick Israel, t..... 190, pt 11 e Colborne
958	7980		Ruddy James, t..... 393, pt 2 s Simcoe
959	7940		Routledge Thos W, f..... 321, pt 4 s Simcoe
960	8049	j	Rapley Henry F, f..... 453, pt 13 s Simcoe and other premises
961	8070		Rich William, f..... 467, pt 16 s Simcoe
962	8089		Redfield E R, t..... 462, pt 16 n Grey
963	8104		Ryckman Edward B, t..... 156, pt 1 e Wellington

No. on List.	No. on Roll.	Jurors.	
954	8113	j	Rutherford David, t.....307, pt 3 s Grey
955	8139	j	Robinson George E, t.....313, pt 4 n Hill
956	8115		Redding Wm, f.....425, pt 13 s Grey
957	8347		Reed John, t.....448, pt 14 n Hill
958	8095		Russell Wm, t.....154, pt 6 e Colborne

W 8101 Reed William F n 194 E Colborne

959	7993		Smith William G, f.....303, pt 3 s Simcoe
960	7998	j	Stevens George, f.....309, pt 3 s Simcoe
961	7976	j	Spencer John, t.....303, pt 3 n Grey
962	7993		Schafer Geo A, f.....296, pt 3 n Grey
963	7975	j	Smith James, f, R C, s s.....336, pt 3 n Grey
964	7995	j	Stevenson Robert, t.....349, pt 7 s Simcoe
965	8093		Schmidt John, f.....463, pt 16 s Simcoe
966	8099		Sheehy John, t, R C, s s.....434, pt 13 n Grey
967	8093		Slater Thos H, t.....434, pt 13 n Grey
968	8094		Seccombe Wm H, f.....420, pt 12 n Grey and other premises
969	8110		Stokes John, t, R C, s s.....299, pt 3 s Grey
970	8118	j	Simple James, f, R C, s s.....309, pt 3 s Grey
971	8115		Steele Marmaduke, f.....313, pt 4 s Grey
972	8117		Stringer Samuel, f.....317, pt 4 s Grey and other premises
973	8142		Smith John W P, t.....302, pt 3 n Hill
974	8162	j	Steele Thomas, t.....371, pt 8 s Grey
975	8156		Squires Henry, f.....357, pt 7 n Hill
976	8199		Stanley Robert, f.....346, pt 6 n Hill and other premises
977	8217	j	Spry William, f.....443, pt 14 s Grey
978	8351		Sherbrook Edward G, f.....426, pt 13 n Hill
979	8367		Sanderson Wm K, t.....180, pt 6 e Colborne

No. on List.	No. on Roll.	Jurors.	
980	7986		Thompson Alexander, t.....366, pt 1 s Simcoe
981	7988	j	Tilt James, f.....396, pt 3 s Simcoe
982	8010	j	Tom Frederick C, t.....306, pt 10 w Colborne
983	8048		Taylor Benjamin, f.....405, s Simcoe and other premises
984	8148		Tallam George, f.....422, pt 12 s Simcoe
985	8170	j	Tambling George, f.....377, pt 1 s Grey and other premises
986	8184		Vatcher George, f.....384, pt 19 n Hill
987	7987		Welsh Thomas, f.....196, pt 5 w Waterloo
988	7988		Woods William, f.....180, pt 1 e Wellington
989	8099	j	Winnett Wm H, f.....406, pt 11 n Grey and other premises
990	8121		Ward George E, t.....121, pt 5 w Waterloo
991	8140		Westlake George, f.....312, pt 4 n Hill
992	8144	j	Walton Thompson, t.....394, pt 3 n Hill
993	8160		Wallace Henry, f.....351, pt 7 s Grey
994	8162		Wallace Robert, f.....3[illegible], pt 7 s Grey
995	8172		Wiseman Herbert, t.....385, pt 2 s Grey
996	8204	j	Winslow Robert, t.....340, pt 6 n Hill
997	8221		Watson Joseph, f, R C, s s.....[illegible]w, pt 16 s Grey
998	8224		Walker Robert, t.....403, pt 16 s Grey
999	8240	j	Winslade Alfred William, t.....403, pt 16 n Hill
1000	8241	j	Winslade Thomas Henry, t.....406, 16 n Hill
1001	8249		Williams Charles, t.....454, pt 15 n Hill
1002	7949		Yeo Joseph, f.....351, pt 5 n Hamilton Road
1003	7997		Yerex Thomas, t.....361, pt 7 s Simcoe
1004	8061		Young Wm, f.....451, pt 15 s Simcoe

CLASS E.—Persons entitled to vote at Municipal Elections only:

No. on List.	No. on Roll.		
122	8008	Alley Elizabeth B, s, f	125, pt 17 w Maitland
123	7943	Braund Elizabeth, f	307, pt 5 s Simcoe
124	8067	Butler Martha, f	461, pt 16 s Simcoe
125	8138	Baker Ann, w, f	315, pt 4 n Hill
126	7967	Carr ƒ Hellen, w, f	315, pt 4 s Simcoe
127	8177	Carroll Mary, w, t	153, 5 w Colborne
128	8008	Church Mary A, w, f	120, pt 17 w Maitland and other premises
129	8016	Davidson Margaret, w, f	155, w Colborne and other premises
130	8138	Fountain Julia, w, t	374, pt 8 n Hill
131	8027	Gibbens Elizabeth, w, f, R C, s s	409, pt 17 s Grey
132	7999	Hitchcock Mrs, w, f	190, pt 1 e Wellington
133	8083	Hanafin Ellen, w, f, R C, s s	454, pt 18 n Grey
134	8047	Jeffery Elizabeth, w, f	437, pt 13 s Simcoe and other premises
135	8064	Jones Elizabeth, s, f	457, pt 16 s Simcoe

No. on List.	No. on Roll.		
136	8128	King Mary Ann, w, f	366, pt 43 n Hill
137	8040	Lloyd Jane, w, f	366, pt 6 n Grey
138	8013	May Barbara, w, f	144, pt 6 e Waterloo
139	8027	Miller Frances, w, t	122, pt 17 w Maitland
140	8055	Moran Bridget, f, R C, s s	418, pt 13 n Hill
141	8009	Morton Margaret, w, t	158, pt 15 e Colborne
142	7950	McInnes Christina, w, t, R C, s s	139, pt 5 w Waterloo
143	7971	McCarthy Ellen, w, f, R C, s s	320, pt 8 n Grey
144	8097	McLeod Mary, w, t	448 s Simcoe
145	8090	McFadden Emma, w, f	433, pt 13 n Grey and other premises
146	8197	McCausland Frances, w, f	354, pt 7 n Hill
147	8043	McDonough Ann, w, f, R C, s s	454, pt 15 n Hill
148	8033	McKellar Amelia, s, f	330, pt 30 s Grey
149	7992	Phillips Nellie, s, f	203, 1 e Wellington and other premises
150	8006	Phillips Mary, w, f	397, pt 9 s Simcoe
151	8021	Patterson Maria, w, f	394, pt 10 n Grey
152	8010	Parker Susan, w, t	374, pt 8 n Grey
153	8026	Perkin Elizabeth, w, f	360, pt 7 n Grey
154	8059	Primrose Mary, w, t, R C, s s	445, pt 14 s Simcoe
155	8039	Power Eliza, w, f, R C, p s	468, pt 16 n Hill

No. on List.	No. on Roll.		
152	8161	Reid Thomas, s, t	194, pt 11 e Colborne
157	8080	Saul Mrs., w, f	½ 8, pt 14 w Maitland
158	8185	Taylor Lydia, w, f	363, pt 8 s Grey and other premises
159	7977	White Johanna, w, t, R C, s s	362, pt 1 n Grey
160	8084	Williams Louisa, w, t	360, pt 8 n Grey
161	8085	Worthington Jane, w, t	366, pt 8 n Grey
162	8089	Wells Mary, w, f	457, pt 18 s Simcoe and other premises
163	8207	Watson Rachel, w, f	142, pt 6 e Waterloo
164	8210	Winnett Susan, w, f	411, pt 7 s Grey and other premises
165	7945	Yeo Rebecca, w, f	365, pt 5 s Simcoe

CLASS C.—Persons entitled to vote at Elections to the Legislative Assembly only:

No. on List.	No. of Roll.		
68	8069	Butt William, jr, l s	461, pt 14 s Simcoe
69	7966	Clue Charles W, l s	178, pt 1 e Wellington
70	8178	Carroll John	389, 5 s Grey
71	8189	Fountain Edward, l s	374, pt 8 n Hill
72	8200	Foster Joseph, t	414, pt 15 n Hill
73	8093	Higgins George, t	370½, pt 8 n Grey
74	8122	Halpin James, l s, B C, p s	145, pt 5 w Waterloo
75	8126	Halliday Ira, t, s s	141, pt 5 w Waterloo
76	8203	Hart Joseph, t	344, pt 6 n Hill
77	8061	Hodgins Gilbert, l s	128, pt 15 e Colborne
78	8134	Johnson Geo E, t	338, pt 5 n Hill
79	8201	Kelly John, t	346, pt 6 n Hill
80	8202	Kennedy Henry G, t	342, pt 6 n Hill
81	7963	Mason John, l s	167, pt 5 w Waterloo
82	7962	Murray James P, l s	176, pt 1 e Wellington
83	8127	Morrison Angus, t, B C, s s	139, pt 5 w Waterloo
84	8181	Meikle John, t	pt 16 w Colborne

No. on Plat.	No. on Roll.		
86	7972	McCarthy Lewis, l s, R C, p s	330, pt 8 n Grey
87	7973	McCarthy Charles, l s, R C, p s	330, pt 8 n Grey
88	7974	McCarthy Thomas, l s, R C, p s	330, pt 8 n Grey
89	8091	McFadden Alfred, l s, R C, p s	422, pt 12 n Grey
90	8092	McFadden Wm, l s, R C, p s	422, pt 10 n Grey
90	8093	Patterson James, l s	324, pt 10 n Grey
91	8094	Patterson John, l s	324, pt 10 n Grey
92	8125	Powell Samuel, l s	142, pt 1 e Wellington
93	8092	Rice Daniel, t	370¾, pt 8 n Grey
94	8093	Reynolds ——, t	418, pt 15 n Hill
95	7972	White Thomas P, l s	330, pt 1 n Grey
96	8045	Walton Thompson S, l s	324, pt 9 n Hill
97	8012	Winnett Charles, l s	411, pt 7 s Grey

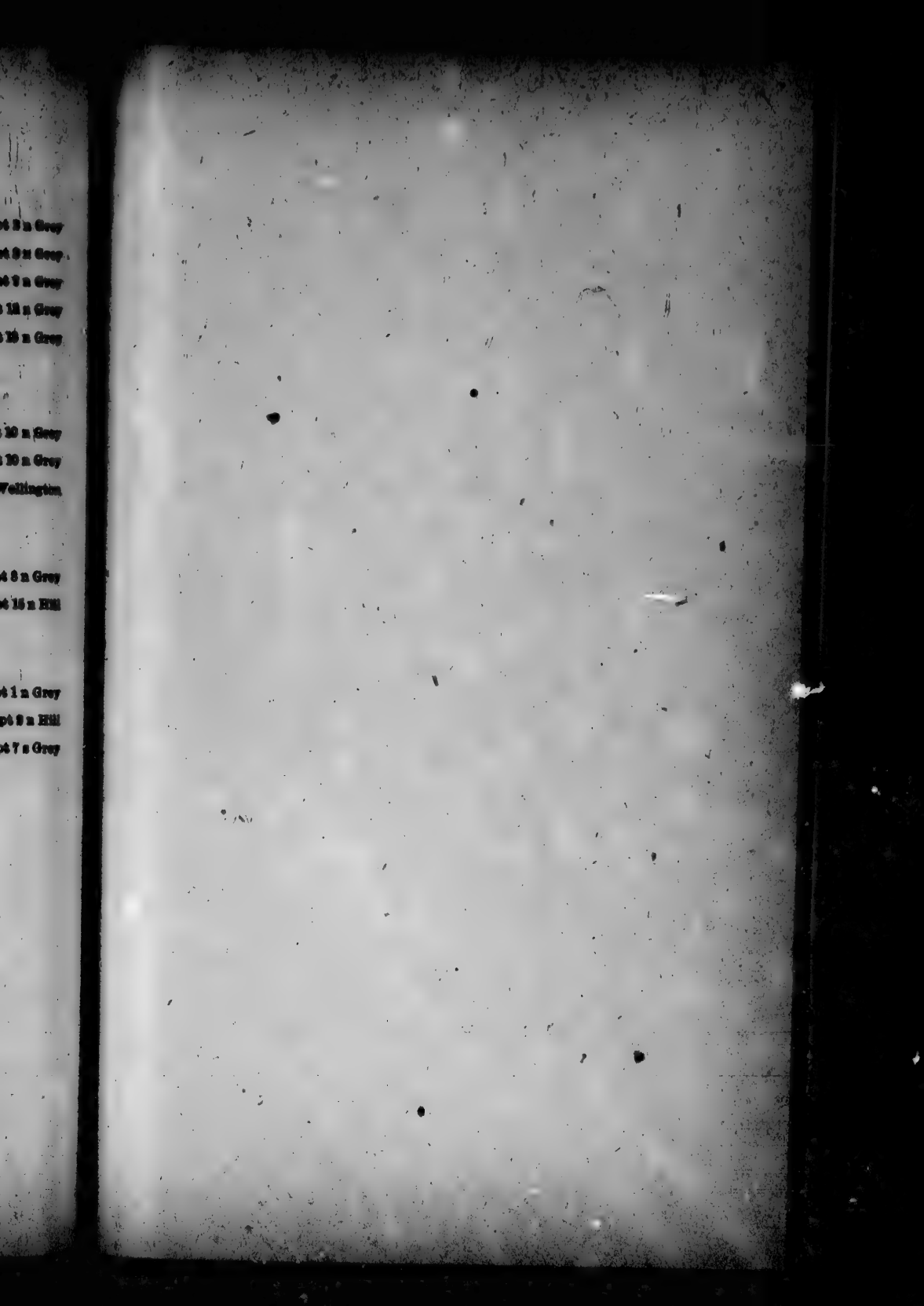

BOUNDARY-
portion
east by
and on

ABBREVIAT
h, house
Schools
l s, lands

CLASS A.—
Election

No. on List.	No. on Roll.	
1005	8966	
1006	8969	
1007	8402	
1008	8407	
1009	8466	
1010	8544	
1011	8911	
1012	8924	
1013	8935	
1014	8956	
1015	8395	
1016	8414	
1017	8415	
1018	8474	
1019	8480	

THIRD WARD.

SIXTH SUB-DIVISION.

BOUNDARY—The sixth polling sub-division of the Third Ward shall consist of that portion thereof bounded on the north by the south side of Grey street, ... the east by the west side of Adelaide street, on the south by the River Thames, and on the west by the east side of Maitland street.

ABBREVIATIONS AFTER EACH NAME SIGNIFY AS FOLLOWS:—*f*, freeholder; t, tenant; h, householder; i, income; R C, s s, Roman Catholic and supporter of Separate Schools; R C, p s, Roman Catholic and supporter of Public Schools; j, juror; l s, landowner's son; w e, wage earner; w, widow; s, spinster.

CLASS A.—Persons entitled to vote at both Municipal Elections and Elections to the Legislative Assembly:

No. on List.	No. on Roll.	Jurors.		
1005	8895		Angles George, t.	....475, pt 18 s Grey
1006	8830		Anderson Edward, t.	880, pt 28 n Hill
1007	8402	j	Anderson Walter M, t.	127 w William
1008	8407	j	Adams James, t.	128 w William
1009	8486	j	Anderson Wm, f.	86, pt 25 e William
1010	8844		Armstrong George, t.	803, 4 n Phillip
1011	8911		Buckingham John F, f.	..., pt 24 w William and other premises
1012	8834		Blackwell Charles, t.	178, pt 18 e Maitland
1013	8885	j	Bunn Joseph, f.	142, pt 18 e Maitland and other premises
1014	8869		Boyce Thos A, t.	568, pt 26 n Hill
1015	8895		Ball Henry G, t.	895, pt 28 s Hill
1016	8414		Brown Wm, t.	820, pt 21 n South
1017	8415		Bush Wm, t.	808, pt 21 n South
1018	8474		Branham Moses, f.	81, pt 24 w William
1019	8480		Bigrar Robert, t.	55, pt 24 w William

No. on List.	No. on Roll.	Jurors.	
1030	8481	Bilton George, f	51, pt 24 w William
1031	8490	Benham John, f	502, 20 n Nelson
1032	8547	Bailey Wm, f	512, pt 6 s Phillip
1033	8597	Colley Michael, t, R C, s s	479, pt 18 s Grey
1034	8515	Creighton James, f	554, pt 28 n Hill
1035	8523	Cook Charles, t	510, pt 21 n Hill
1036	8524	Cole Thomas, f	506, pt 21 n Hill
1037	8553	Cumming Silas, t	569, pt 29 s Grey
1038	8606	Chapman Frederick, t	123, pt 18 e Maitland
1039	8496	Cotter James, t, R C, s s	109 w William
1040	8481	Connor Thomas, f, R C, p s	560, pt 27 s Hill
1041	8450	Carter Robert, f, R C, s s	497, pt 20 s South and other premises
1042	8477	Craig James, f	65, pt 24 w William
1043	8485	Crabb George W, t	526, pt 29 n Nelson
1044	8491	Carney Patrick, t, R C, s s	502, 20 n Nelson
1045	8494	Colter John, t	70 e Maitland
1046	8543	Conway Wm J, f	503, pt 5 n Phillip
1047	8543	Colwell Moses, f	500, 4 n Phillip
1048	8545	Cavanagh Edward J, f, R C, s s	473, 1 s Phillip
1049	8578	Conroy Phillip, f, R C, s s	554, 25 and 26 n Trafalgar
1050	8579	Conroy Phillip, jr, f, R C, s s	554, 25 and 26 n Trafalgar
1051	8560	Dyer Edward B, f	561, pt 26 s Grey
1052	8594	Dewar Charles, t	567, pt 23 s Hill
1053	8453	Day Lewis, f	571, pt 27 s Hill
1054	8441	Depper Henry, f	115, pt 30 w Adelaide
1055	8473	Depper Augustus, f	67, pt 24 w William
1056	8483	Drew Charles, t	522, pt 22 n Nelson
1057	8538	Down James, f	47, pt 10 w William

No. on List.	No. on Roll.	J
1048	8564	
1049	8545	
1050	8593	
1051	8439	
1052	8609	
1053	8426	
1054	8444	
1055	8538	
1056	8510	
1057	8512	
1058	8523	
1059	8549	
1060	8606	
1061	8496	
1062	8550	
1063	8600	
1064	8513	
1065	8595	
1066	8529	
1067	8562	
1068	8593	
1069	8569	
1070	8576	
1071	8589	
1072	8408	

No. on List.	No. on Roll.	Jurors.	
1046	8814	Evans John, f	545, pt 26 s Grey and other premises
1049	8845	Elliott John W, f	562, pt 27 s Grey
1050	8862	j Evans Thomas, f	122, pt 25 e William
1051	8422	English Thomas, t	549, pt 27 s Hill
1052	8309	j Fitzmaurice Bernard, f, B C, s s	541, pt 24 s Grey and other premises
1053	8423	Figg Thomas, t	538, pt 27 s Hill
1054	8444	Featherstone ——, f	pt 20 n South
1055	8528	Font Robert, f	537, 3 s Nelson
1056	8510	Gall George, t	130, pt 24 w William
1057	8512	Glead Charles, t	133, pt 24 w William
1058	8522	Guest John, f	123, pt 18 e Maitland
1059	8349	Gilligan Michael, t, B C, s s	573, pt 27 s Grey
1060	8366	Gramlick Henry, tf	590, pt 25 n Hill
1061	8406	Gilligan Samuel, t	558, pt 23 s South
1062	8550	Gillett Edwin, f	531, pt 7 and 8 s Phillip
1063	8300	j Harper George, t	529, pt 28 s Grey
1064	8818	j Hodgins James B, f	127, pt 24 w William
1065	8895	j Hunt James, t	506, pt 21 n Hill
1066	8826	Harter Joseph, f	144, pt 18 e Maitland
1067	8868	Hassett Michael, t, B C, s s	147, pt 29 w Adelaide
1068	8866	Hockin John, t	141, pt 29 w Adelaide
1069	8869	Hayes Francis, t	573, pt 28 n Hill
1070	8876	Hatter John, f	554, pt 26 n Hill
1071	8889	Holt John, f	509, pt 21 s Hill
1072	8408	j Humphreys John, t	97 w William

No. on List.	No. on Roll.		Jurors.
1073	8417	j	Hoskin Phillip, f.....168, pt 18 e Maitland
1074	8426		Howson John, f.....595, pt 29 s Hill and other premises
1075	8469		Hilton William, t.....507, pt 31 s South
1076	8479		Herron Thomas, t.....61, pt 24 w William
1077	8509		Hussey John, t.....51, w Adelaide
1078	8504		Herron James, f.....41, pt 10 w William
1079	8541		Hoskin Jeremiah, f.....504, pt 5 n Phillip and other premises
1080	8539		Howell Thomas, f.....598, pt 8 s Phillip
1081	8566	j	Jones Henry, f.....497, pt 20 s Grey
1082	8594		Johnston Christopher A, t.....515, pt 22 s Grey
1083	8605	j	Jenkins Henry, t.....147 w William
1084	8606		Johnston Richard, f.....145, pt 24 w William
1085	8608		Johnston Wm, f.....143, pt 24 w William
1086	8609		Johnston John, f.....139, pt 24 w William
1087	8606		Jones Richard, f.....513, pt 22 s Hill
1088	8495		Johnson Thomas, f.....73 e Maitland
1089	8555		Jamieson David, f.....541, 10 s Phillip
1090	8569		Kidner Edward, t.....490, pt 20 s Grey
1091	8595	j	Keenleyside James E, f.....507, pt 22 s Grey
1092	8400	j	Kennedy Charles, t.....121 w William
1093	8410		Kennedy John, f.....536, pt 23 n South
1094	8420		Keane Michael, t, R C, s s.....507, pt 27 s Hill
1095	8434	j	Kendrick Thomas, t.....573, pt 27 s Hill
1096	8535	j	Knox Robert, f.....532, 10 n Phillip

No. on List.	No. on Roll.		Jurors.
1097	8621		Lill
1098	8620		Lov
1099	8577		Loy
1100	8564		Lill
1101	8468		Lan
1102	8471		Lan
1103	8496		Lun
1104	8541		Mur
1105	8565		Moo
1106	8600		Mar
1107	8476		Moo
1108	8486		Mag
1109	8606		McF
1110	8619		McC
1111	8540		McE
1112	8543½		McI
1113	8544		McC
1114	8554		McG
1115	8442		McE
1116	8488	j	McG
1117	8475		McI
1118	8536		McG
1119	8536	j	McA
1120	8546	j	McI

No. on List.	No. on Roll.	Jurors.	
1097	8321	Lillie Wm, t	816, pt 22 n Hill
1098	8280	Lewis John, t	134, pt 18 e Maitland
1099	8277	Ley Thos, t	554, pt 26 n Hill
1100	8264	Lillie George, t	156, pt 25 e William
1101	8469	Lamond John, t	505, pt 21 s South
1102	8471	Langden George, t	589, pt 23 s South
1103	8468	Lundy David, f	506, pt 21 n Nelson
1104	8341	Murray John, t	553, pt 26 s Grey
1105	8305	Moorhouse William, f	590, pt 25 n Hill
1106	8309	Marshall William, t	123, pt 24 w William
1107	8476	Moore William M, f	61, pt 24 w William and other premises
1108	8426	Magee Robert, t	424, pt 22 n Nelson
1109	8303	McFadden Thomas, f	159, pt 24 w William
1110	8319	McConnell James, t	524, pt 22 and 26 n Hill
1111	8340	McBain Alexander, f	552, pt 26 s Grey
1112	8343½	McDonald James A, f	561, pt 26 s Grey
1113	8344	McCrory Henry, t	561, pt 26 s Grey
1114	8354	McGlade Peter, f	pt 29 s Grey
1115	8447	McKenzie John, t	115, pt 29 w Adelaide
1116	8466	j McGregor John, t, R C, s s	595, pt 23 s South
1117	8475	McInnes Alexander, f	75, pt 24 w William
1118	8536	McGuire Patrick, t, R C, s s	526, pt 23 n Nelson
1119	8536	j McArthur Alexander, f	544, 9 n Phillip
1120	8546	j McLarnan Hugh, f, R C, s s	511, 4 and 5 s Phillip

No. on List.	No. on Roll.		Jurors.	
1121	8370		Nickles Charles, t	574, pt 29 n Hi
1122	8390	j	Needham Charles F, t	501, pt 21 s Hi
1123	8401		Nickle Thomas, t	118 w Willia
1124	8409	j	Neilson George, t	91 w Willia
1125	8427	j	Nesbitt William J, f, R C, s s	587, pt 29 s Hi
1126	8429	j	Nesbitt James, f, R C, s s	591, pt 29 s Hi
1127	8438		Palmer David, t	505, pt 21 s Grey
1128	8442		Porte Henry, t	574, pt 21 n Hi
1129	8439		Phillips Percy, t	549, pt 25 s Grey
1130	8447		Packham Patrick, f, R C, s s	571, pt 27 s Grey
1131	8448		Porter Henry, t	501, pt 29 s Hi
1132	8391		Partridge John, f	511, pt 21 s Hill
1133	8394		Pratt William, f	595, pt 23 s Hi
1134	8397		Pegler John, f	589, pt 25 s Hi
1135	8452	j	Parker Wm, t	94 e William
1136	8453		Pannell John, f	98, pt 25 e William and other premises
1137	8455		Pollard Nicholas, f	110, pt 25 e William
1138	8456		Pugsley Henry, f	511, pt 6 s Nelson
1139	8496		Quick Richard, t	73 e Maitland
1140	8296		Rapley Lorenzo, f	529, pt 25 s Grey
1141	8297		Rapley George, f	529, pt 25 s Grey
1142	8288		Reid George, t	126, pt 18 e Maitland
1143	8273		Rosconnell David, f	570, pt 27 n Hill and other premises
1144	8413		Ryan Michael, t, R C, s s	514, pt 21 n South
1145	8416		Rose Hugh, f	500, 20 n South
1146	8457	j	Rose Wm, t	84, pt 25 e Maitland

No. on Roll.	Jurors.	
8510		Richards John, f.....26, 27 and 28 n Nelson
8523	j	Roberts Samuel A, t.....201, 1 s Nelson
8527		Rose George, f.....517, 7 s Nelson
8560		Renwick Wm T, f..... 5 acres, s Trafalgar and other premises
8501		Stewart John, f.....535, pt 24 s Grey
8507		Scollick George, t.....145, pt 24 w William
8511		Scott William, t.....326, pt 26 n South
8521	j	Sanborn Thomas W, t.....134, pt 25 e Maitland
8523	j	Sullivan Daniel, t, R C, s s.....549, pt 25 s Hill
8525	j	Sallman Christopher, t.....553, pt 26 s Hill
8525	j	Scott Edward W, t.....576, pt 26 s Hill
8469		Sanson John, f.....[illegible]5, pt 21 n Nelson
8497		Smith Richard, t.....74 e Maitland
8505		Strangeman William, f.....505, pt 27 s South
8513		Skinner William, t.....50, pt 25 e William
8559		Simcoe Richard, f.....522, 7 n Phillip
8527	j	Taylor George W, t.....144, pt 18 e Maitland
8507		Terry George, t.....586, pt 29 n Hill
8526		Thick George, f.....557, pt 26 s Hill and other premises
8502		Thompson David, t.....552, pt 26 s Hill
8556	j	Unger John, t, R C, s s.....pt 29 s Grey

No. on List.	No. on Roll.	Jurors.	
1168	8369	Wright James, t	559, pt 24 s Grey
1169	8377	Wilson Wm, f	503, pt 30 n Hill
1170	8351	Webb Simon, t	530, pt 26 s Grey
1171	8368	Williams Richard, f	510, pt 28 s Hill
1172	8404	Wright Francis, t	113 w William
1173	8419	Winnett Richard, f	550, pt 21 n South and other premises
1174	8427	Winslow James, t	550, pt 26 s Hill
1175	8429	Winslow George, t	111, pt 30 w Adelaide
1176	8447	Winderlick Edward, t	502, pt 28 s South
1177	8454	Walker Edward, t	104, pt 28 s William
1178	8463	Winnett Henry, f	505, pt 21 s South and other premises
1179	8464	Wright Edward, t	509, pt 21 s South
1180	8467	Winnett Edward, f	525, pt 23 s South
1181	8473	Wilson Wm T, t	97, pt 24 w William
1182	8476	Wheatcroft John, t	75, pt 24 w William
1183	8497	Wells Thomas, t	516, pt 29 n Nelson and other premises
1184	8521	Warner Wm, f	501, 3 s Nelson
1185	8566	Watson George, f	25, 26 and 27 s Nelson
1186	8570	Webb Wm, f	26 and 29 s Nelson
1187	8573	Wilson John, f	506, pt 29 n Trafalgar
1188	8574	Wells George, f	27 and 28 n Trafalgar
1189	8843	Yelland William, t	555, pt 26 s Grey

CLASS B.—Persons entitled to vote at Municipal Elections only:

No. on List.	No. on Roll.		
166	8304	Goldsmith Emily, w. f.	142, pt 24 w William and other premises
167	8429	Gibson Eliza, w, f.	567, pt 27 s Hill
168	8393	Johnston Sarah, w, f.	515, pt 23 s Grey
169	8499	Jones Ann S, w, f.	561, pt 25 and 26 s South
170	8838	Lewis Mary A, w, f.	484, pt 20 n Hill
171	8315	Moore Margaret, w, t.	534, pt 25 n Hill
172	8818	Mason Emma, w, t.	532, pt 23 n Hill
173	8378	Shanahan Emily, s, f.	144, pt 25 e William and other premises
174	8379	Shanahan Edith, s, f.	144, pt 25 e William and other premises
175	8385	Scott Margaret, w, f	122, pt 18 e Maitland
176	8501	Thompson Euphemia, w, f.	552, pt 26 s South
177	8456	Wright Ann, w, f	84, pt 25 e Maitland

CLASS C.—Persons entitled to vote at Elections to the Legislative Assembly only:

No. on List.	No. on Roll.		
98	8460	Butler Cornelius, t	511, pt 20 s South
99	8525	Beer Thomas, f	4 and 5 s Nelson
100	8526	Fitzmaurice James, f, R C, s s	148, pt 20 w Adelaide
101	8519	Fitzmaurice Michael, f, R C, s s	149, pt 20 w Adelaide
102	8661	Gillett William H, l s	501, pt 7 and 8 s Phillip
103	8523	Hunt James F, l s	508, pt 21 n Hill
104	8459	Jackson James, t	501½, pt 20 s South
105	8500	Jones Alvin, l s	551 s South
106	8521	Lewis Joseph, l s	124, pt 13 e Maitland
107	8517	Moore James, l s	504, pt 22 n Hill
108	8462	Nickle Charles, l s	119, w William

No. on List.	No. on Roll.	
109	8516	
110	8517	
111	8514	
112	8518	
113	8519	
114	8520	
115	8522	T
116	8571	W

THIRD WARD.

No. on List.	No. on Roll.		
109	8508	Porter Robert, t	580 s South
110	8517	Parker Frederick, t	60 e William
111	8514	Skinner Wm H, l s	50, pt 26 e William
112	8518	Smith Richard, t	66, pt 26 e William
113	8519	Smith Thomas, l s	66, pt 26 e William
114	8520	Smith William, l s	66, pt 26 e William
115	8526	Taylor Wm L, l s	144, pt 18 e Maitland
116	8371	Walton Robert, t	57½, pt 27 n Hill

BOUNDARY—The
portion there

ABBREVIATIONS
h, household
Schools; E C.
l s, landowne

CLASS A.—Per
Elections to

No. on List.	No. on Roll.	Jurors.	
1190	8647	}	Ar
1191	8709		Al
1192	8753		An
1193	8772		Ad
1194	8617		Bla
1195	8638		Boo
1196	8643		Bla
1197	8718		Bro
1198	8719		Boy
1199	8748		Bro
1200	8789		Bal
1201	8796		Bry
1202	8813		Bo

THIRD WARD.

SEVENTH SUB-DIVISION.

BOUNDARY—The seventh polling sub-division of the Third Ward shall consist of that portion thereof lying south of Hill and west of Maitland streets.

ABBREVIATIONS AFTER EACH NAME SIGNIFY AS FOLLOWS:—f, freeholder; t, tenant; h, householder; i, income; R C, s s, Roman Catholic and supporter of Separate Schools; R C, p s, Roman Catholic and supporter of Public Schools; j, juror; l s, landowner's son; w e, wage earner; w, widow; s, spinster.

CLASS A.—Persons entitled to vote at both Municipal Elections and Elections to the Legislative Assembly:

No. on List.	No. on Roll.	Jurors.		
1190	8647	j	Anderson Wm J, f.	288, pt 3 n South
1191	8709		Allen Daniel, f.	110, pt 6 e Waterloo
1192	8753		Anderson Chas J, f.	273, pt 1 s South and other premises
1193	8772		Adams Edward, t.	3 n Nelson
1194	8617		Black Thomas, t.	288, pt 3 s Hill
1195	8636		Booth Wm, t.	107, pt 5 w Waterloo
1196	8648		Blackwell Robert, t	288, pt 3 n South
1197	8718		Brooks Robert, f.	417, pt 26 s Hill and other premises
1198	8719		Boyce Charles, t.	417½, pt 26 s Hill
1199	8748		Brown Matthew, f.	103, pt 35 s Colborne
1200	8789		Balfour James D, l,	7 to 10 s South
1201	8706		Bruce Henry, f.	70, 4 e Waterloo
1202	8613		Borland Wm J, f.	76, pt 16 and 17 w Maitland

No. on List.	No. on Roll.	Jurors.	
1203	8699	Croden John, f	375, pt 1 s Hill and other premises
1204	8695	Charles James, t	119 w Waterloo
1205	8689	Creighton Edward, t	62, pt 1 e Wellington
1206	8692	Carruthers Elijah, t	84, pt 1 e Wellington
1207	8677	Callahan Patrick, t, R C, s s	377, pt 2 s Hill
1208	8690	Crosby William, f	362, pt 7 n South and other premises
1209	8688	Connors John, t, R C, s s	403, pt 26 n South
1210	8700	Churchman William, t	362, pt 7 n South
1211	8729	Crowley Jeremiah, f, R C, p s	326, 3 n South
1212	8773	Cook Joseph, f, R C, p s	62, pt 1 e Wellington
1213	8697	Durkin James, f, R C, s s	319, pt 4 s Hill and other premises
1214	8681	Duval Nathaniel, f	115½ w Waterloo
1215	8669	Durkin Matthew, f, R C, p s	362, pt 8 s Hill
1216	8671	Durkin Joseph, f, R C, s s	367, pt 8 s Hill and other premises
1217	8672	Durkin Martin, f, R C, s s	371, pt 8 s Hill
1218	8674	Durkin Ignatius, f, R C, s s	373, pt 8 s Hill
1219	8689	Dulhanty Henry P, f, R C, p s	466, pt 16 and 17 s Nelson
1220	8641	Duncan George W, f, R C, p s	15 and 16 s Marshall Lane and other premises.
1221	8708	Evans George W, t	104, pt 6 e Waterloo
1222	8748	Ellis William, t	98, pt 26 e Colborne
1223	8775	Evans George H, f	66, pt 1 e Wellington
1224	8777	Evans George E, f	66, pt 1 e Wellington

No. on Map.	No. on Roll.	Person.	
1356	8669	Ford William G, t	1154, pt 5 w Waterloo
1358	8711	Fralick William, t	112, pt 6 e Waterloo
1357	8705	Fitzhenry William, f, R C, s s	626, pt 26 s Hill
1359	8715	Farquhar Alexander, f	262, pt 1 s South
1359	8710	Flack William, t	78, pt 1 e Wellington
1360	8707	Ferguson Peter, f	76, pt 1 e Waterloo
1361	8602	Fowler Frederick S, f	442, pt 14 s South
1362	8669	Flannagan Thomas, t	455, pt 18 s Nelson
1363	8681	j Gravy John, f	297, pt 6 s Hill
1364	8720	Grey Henry, t	442, pt 14 n South
1365	8766	Green Augustus H, t	83, pt 5 w Waterloo
1366	8774	Goldhart Robert, t	64, pt 1 e Wellington
1367	8784	Gerry Thomas, f	242, pt 1 s South
1368	8802	Gale Shadrack, f	422, pt 14 s South
1369	8804	Graham Tate, f	422, 14 s Nelson
1360	8669	Robbins Michael, t, R C, s s	326, pt 5 s Hill
1361	8665	Higgin Robert, f	347, pt 6 s Hill
1362	8661	Harrison Thomas, f	122, pt 24 w Colborne
1363	8669	Hulbert Joseph, f	266, pt 26 n South
1364	8741	j Hulbert James, f	416, 26 n South
1365	8742	Hulbert William, f	26, pt 25 e Colborne
1366	8801	Hilton George, f	422, pt 13 s South
1367	8701	Irvin ——, t	262, pt 7 n South

No. on List.	No. on Roll.	Jurors.	
1348	8684	Jones Richard, t	109, pt 24 w Colborne
1349	8680	Jury William, t	388, pt 33 n South
1350	8697	Johnson Peter, f	366, 3 n South
1351	8709	Jackson Edmund, f	337, pt 4 and 5 s South
1352	8649	Jones Thomas, f	66, pt 16 and 17 w Maitland
1353	8666	Kermath William, t	366, 3 n South
1354	8704	Kirkpatrick William, t	102, pt 6 e Waterloo
1355	8625	Loughrey Wm, t	313, pt 4 s Hill
1356	8634	Lewis Christmond, f	113, pt 5 w Waterloo
1357	8655	Lewis Frederick G, f	98, pt 1 e Wellington
1358	8694	Limage Wm, f	366, pt 30 n South
1359	8717	Lister Robert, t	411, pt 27 s Hill
1360	8740	Lyons Robert A, t	420, 32 n South
1361	8770	Leslie James, t	3 n Nelson
1362	8621	Lewis John, t	11 and 13 s Nelson
1363	8630	Mansell Anthony, f, R C, s s	331, pt 5 s Hill
1364	8650	Morris John, t	284, pt 3 n South
1365	8682	Meikle John, f	113, pt 24 w Colborne
1366	8686	Morris John, t, R C, s s	107, pt 37 w Colborne
1367	8691	Millson Matthew, t	394, pt 36 n South
1368	8714	Mortimer John, f	124, pt 27 e Colborne
1369	8720	Marks George, f	421, pt 29 s Hill
1370	8732	Moll John, t	438, pt 14 n South
1371	8752	Murray Daniel, t	116, pt 27 e Colborne

No. on List.	No. on Roll.		Jurors.	
1372	8754		Moule Henry, t	277, pt 1 s South
1373	8757		Morris John, f	289, pt 2 s South
1374	8806		Morehead Wm, t	419, pt 18 s South
1375	8818		Meredith Wm R, f	443, 18 to 17 n Nelson
1376	8880	j	Mossley Henry, t	495, pt 16 and 17 s Nelson
1377	8840		Marshall James, f	16 s Marshall Lane
1378	8613		McKee Alexander, t	287, pt 2 s Hill
1379	8615	j	McLeod John K, t	297, pt 3 s Hill
1380	8678		McMahon Michael, t, R C, s s	379, pt 21 s Hill
1381	8680		McPherson Gilbert, f	387, pt 23 s Hill
1382	8760		McLeod Thomas, t	299, 3 s South
1383	8779		Nolan Daniel, f, R C, s s	72, pt 1 e Wellington and other premises
1384	8687		Palmer Thomas, f	106, pt 23 w Colborne
1385	8693	j	Patten Charles, t	388, pt 33 n South
1386	8737		Prodger John, f	438, 31 n South
1387	8747		Parkhouse John, f	104, pt 35 e Colborne
1388	8809		Parr John, f	457, pt 16 s South
1389	8511	j	Roughley Henry, t	279, pt 1 s Hill
1390	8645	j	Roughley George, f	290, pt 2 n South
1391	8649		Rogers James, f	284, pt 2 n South and other premises
1392	8804		Reynolds Joseph, t	343, pt 6 s Hill

No. on List.	No. on Roll.	Jurors.	
1293	8668	Robinson Francis, t	359, pt 7 s Hill
1294	8726	Reid John, f	499, 13 s Hill
1295	8761	Reid William, f	309, pt 4 s South
1296	8781	j Rogers Sydney S, t	78, pt 1 e Wellington
1297	8617	j Ross John, t	446, 12 to 17 n Nelson
1298	8668	Sayers Charles, t	341, pt 6 s Hill
1299	8670	j Skelton Levi, t	366, pt 8 s Hill
1300	8763	Shaw Thomas W, t	311, pt 4 s South
1301	8787	j Slade George, f	351, pt 3 s South and other premises
1302	8794	j Slade William, f	62, 6 e Waterloo
1303	8795	Scott Robert, f	66, 5 e Waterloo
1304	8600	j Stevens Lorenzo W, f	421, pt 13 s South and other premises
1305	8625	Scrimshaw John, t	439, 14 s Nelson
1306	8636	Thornton John, f	107½, pt 5 w Waterloo
1307	8640	Templeton Andrew, f	105, pt 5 w Waterloo
1308	8695	j Terry Henry, f	380, 40 n South
1309	8707	Temple Peter, f	108, pt 6 e Waterloo and other premises
1310	8710	Tanner William, t	409, pt 27 s Hill
1311	8738	Temple Robert, t	80, pt 1 e Waterloo
1312	8796	Temple William, t	76, pt 1 e Waterloo
1313	8610	Terry George, f	450, pt 16 s South
1314	8622	Winder Henry, f	307, pt 3 s Hill
1315	8623	Watts William, t	307, pt 3 s Hill
1316	8665	Wyatt Hugh, f	107, pt 07 w Colborne

No. on List.	No. on Roll.		
1317	8708	Woodward Charles, f	58, 7 and 8 s Waterloo
1318	8814	Wilkinson Thomas, t	78, pt 16 and 17 w Maitland
1319	8827	White Charles, f	435, pt 16 s Nelson
1320	8843	Woodfork Henry, t	81, pt 17 w Maitland

CLASS B.—Persons entitled to vote at Municipal Elections only:

No. on List.	No. on Roll.		
178	8750	Adams Esther, w, f	110, pt 26 e Colborne
179	8751	Adams Jane, w, f	114, pt 26 e Colborne
180	8756	Allen Eliza, w, f	393, pt 2 s South
181	8643	Bruce Mary Ann, w, f	332, pt 4 n South
182	8769	Brown Mary, w, f	3 n Nelson
183	8812	Borland Elizabeth, w, f	77, pt 16 and 17 w Maitland
184	8668	Choteau Nancy, w, f	115 w Waterloo
185	8666	Curn Mary, w, f, R C, s s	351, pt 7 s Hill and other premises
186	8712	Dickson Elizabeth, s, t	122, pt 6 e Waterloo
187	8730	Ellis Mary A, w, f	420, 32 n South
188	8683	Farrar Mrs, w, f	109, pt 24 w Colborne
189	8785	Farrow Emily, w, t	343, pt 1 s South
190	8693	Hobbins Mary, w, f	325, pt 5 s Hill
191	8696	Hester Ann E, w, f	447, 15 s Nelson

No. on List.	No. on Roll.		
[illegible]	8799	Kelly Johannah, w, f, R C, s s	435, pt 30 s Hill
193	8612	Lackie Lizzie, s, f	267, pt 2 s Hill
194	8679	Lee Mary Jane, w, f	385, pt 29 s Hill
195	8808	Morehead Mary, w, f	453, pt 15 s South
196	8726	Reid Mrs, w, f, [illegible] C, s s	17 s Hill
197	8764	Ryan Ann, w, f, R C, s s	313, pt 4 s South

CLASS C.—Persons entitled to vote at Elections to the Legislative Assembly only:

No. on List.	No. on Roll.		
117	8618	Butler Wm H, t	301, pt 3 s Hill
118	8621	Burns John, t	305, pt 3 s Hill
119	8589	Burleigh Robert, t	431, pt 13 s Nelson
120	8623	Burleigh Wm, t	435, pt 13 s Nelson
121	8610	Croden John, jr, l s	575, pt 1 s Hill
122	8654	Carrothers George E, l s	94, pt 1 e Wellington
123	8667	Curn Charles, l s, R C, p s	351, pt 7 s Hill
124	8744	Ellis Alfred, l s	96, pt 35 e Colborne
125	8845	Handy Jacob, t	15, pt 17 w Maitland
126	8736	Merrison John, t	430, pt 13 n South
127	8642	Percival Robert, f	324, pt 5 n South
128	8738	Prodger Albert, l s	429, 31 n South
129	8846	Paul Joseph N, t	11, pt 16 and 17 w Maitland

No. on List.	No. on Roll.		
130	8764	Ryan John, l s, R C, p s	313, pt 4 s South
131	8098	Terry John, l s	380, 40 n South

VO

CIT

—THE—

VOTERS' LIST

—FOR THE—

FOURTH WARD

—OF THE—

CITY OF LONDON

1888.

LONDON, ONT.:
FREE PRESS PRINTING CO.
1888.

F

BOUNDARY—T
portion the
the east by
north side o

ABBREVIATION
h, household
Schools; R
l #, landown

CLASS A.—Pe
Elections

No. on List.	No. on Roll.	Juro
1	8961	j
2	8967	j
3	9027	
4	9084	
5	9133	
6	9231	j
7	9235	
8	9284	j
9	9286	
10	8959	j
11	9089	j
12	9093	
13	9130	j
14	9151	j
15	9179	
16	9188	j

FOURTH WARD.

FIRST SUB-DIVISION.

BOUNDARY—The first polling sub-division of the Fourth Ward consist of that portion thereof bounded on the north by the south side of Avenue, on the east by the west side of Cartwright and Maitland streets by the north side of Dundas street, and on the west by the east side of street.

ABBREVIATIONS AFTER EACH NAME SIGNIFY AS FOLLOWS:—f, freeholder; t, tenant; h, householder; i, income; R C, s s, Roman Catholic and supporter of Separate Schools; R C, p s, Roman Catholic and supporter of Public Schools; j, juror; l o, landowner's son; w e, wage earner; w, widow; s, spinster.

CLASS A.—Persons entitled to vote at both Municipal Elections and Elections to the Legislative Assembly:

No. on List.	No. on Roll.	Jurors.		
1	8991	j	Abbott Hodson G, f	316, pt 3 and 4 n Dundas
2	8997	j	Abbott Joseph A, f	308, 3 n Dundas
3	9027		Anderson Joseph, t	274, 1 n Dundas
4	9034		Allen Michael, t, R C, p s	422, 1 e Wellington
5	9138		Armstrong George W, f	423, 12 s Dufferin ave
6	9231	j	Andrus Charles W, f	295, pt 4 and 5 s Dufferin ave, w Picton
7	9235		Ash William, t	21, pt 3 w Picton
8	9334	j	Anderson James, f	19, 67 w Cartwright
9	9336		Anderson George M, i	19, 67 n Dufferin ave, w Cartwright
10	8959	j	Bird Samuel, t	317, 4 s Queen's ave
11	9089	j	Broderick J. W, t	444, 1 s Queen's ave
12	9062		Brown Samuel R, f, RC, p s	10 s Queen's ave
13	9130	j	Brown Charles, t	415, 11 s Dufferin ave
14	9151	j	Butler Richard, t	471, 37 s Dufferin ave
15	9179		Button George, f	470, 11 e Colborne
16	9188	j	Benson William D, t	359, 5 s Dufferin ave

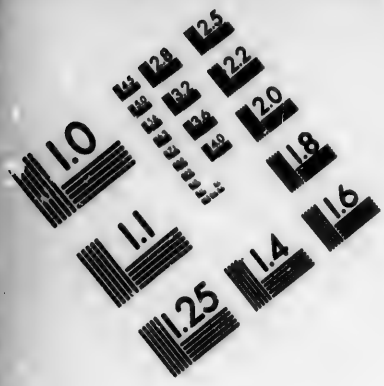

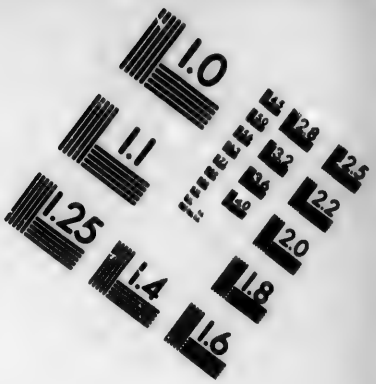

IMAGE EVALUATION TEST TARGET (MT-3)

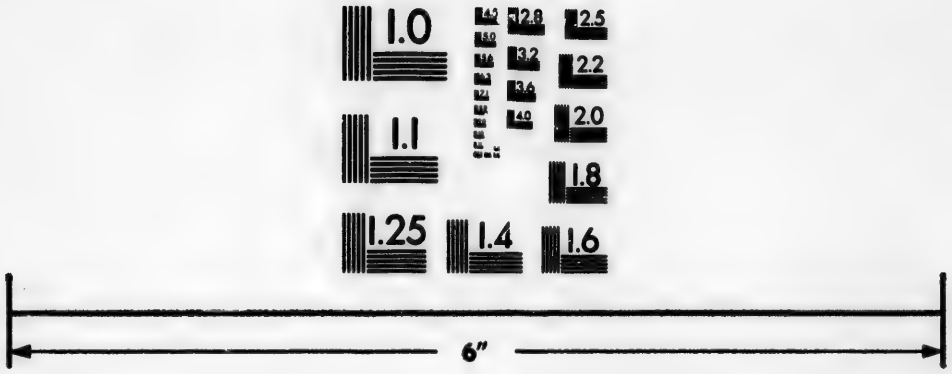

Photographic Sciences Corporation

23 WEST MAIN STREET
WEBSTER, N.Y. 14580
(716) 872-4503

No. on Plan	No. on Roll	Names.	
17	9193	Blackstock C. A., t	395, 7 s Dufferin ave
18	9189	Beadle Wm. H, t	391, 9 s Dufferin ave and other premises
19	9221	j Byrne T. P. C, t	469, 12 w Colborne
20	9246	j Bawden George, t	485, 3 w Waterloo
21	9231	j Brickenden George F, t	475, 1 n Queen's ave
22	9209	j Bolte Edmund, t	435, pt 2 and 3 n Queen's ave, w Pipon
23	9235	j Booke John H, t	480, 7 s Princess ave
24	9251	Birmingham West T, t, BC, p s	45, 37 w Cartwright
25	9264	Clare John K, t	502, 3 s Queen's ave
26	9268	Campbell Cl. T, t	507, 5 s Queen's ave
27	9297	Chapman Wm H, t	497, 6 n Dundas, w Wellington
28	9280	j Carnigie John, t	520, 4 n Dundas
29	9281	j Cadman A J, t	272, 4 n Dundas
30	9282	j Chester John H, t	273, 5 s Queen's ave
31	9284	Cameron Lad K, t	10 s Queen's ave, w Colborne
32	9191	Channer Charles, t	443, 15 s Queen's ave
33	9194	Colwell Charles S, t	471, 17 s Queen's ave
34	9209	Corrigan Christopher S, t	389, 10 s Dufferin ave and other premises
35	9143	j Chapman Robert, t	439, 25 s Dufferin ave
36	9145	Campbell Archibald, t	451, 25 s Dufferin ave
37	9178	j Chapman Charles, t	424, 12 n Queen's ave
38	9187	Challoner George O, t	430, 5 s Dufferin ave
39	9190	j Cody Charles D, t	381, 6 s Dufferin ave
40	9197	j Crawford Andrew, t	371, 8 s Dufferin ave
41	9214	Cook Philip, t, B C, p s	467, 10 w Colborne and other premises
42	9215	Crone John, t, s s	457, 19 w Colborne
43	9253	j Connor William, t	502, 1 n Queen's ave
44	9239	j Cousins John A, t	500, 9 s Princess ave and other premises
45	9240	j Craig Samuel H, t	505, 8 n Dufferin ave
46	9255	Cousins John, jr, t	23, pt 37 w Cartwright

Page	Key	Name	
45	6160	f	Chestnut James, f
45	6161	f	Cheshorn Andrew, f ..... 433, 64 and 66 n Dufferin ave, e Collorne
45	6162		Cheshorn Edward, f ..... 430, 64 and 66 n Dufferin ave, e Collorne
45	6163		Drake Frederick P, f
45	6164		Davidson E K, f ..... pt 8 and 9 n Dundas
45	6165	f	Durand George F, f ..... 433, 7 n Dundas
45	6166		Dean John, P, f ..... 442, 6 s Queen's ave
45	6167		Durand James, f ..... 435, 9 n Dundas
45	6168		Dundas John, f ..... 433, 8 n Dundas, e Waterloo and other premises
45	6169		Dunn James, f ..... 445, 12 w Maitland
45	6170		Divinney Patrick, f, R C, p s ..... 447, 63 s Dufferin ave
45	6171	f	Dobie George C, f, R C, p s ..... 437, 6 s Dufferin ave
45	6172		Detlor George, f ..... 445, 10 w Colborne
45	6173	f	Dale Andrew, f ..... 438, 10 n Queen's ave
45	6174		Duffield James, f ..... 431, 3 s Dufferin ave
45	6175	f	Duffield James C, f ..... 434, 12 n Dufferin ave and other premises
45	6176		Dutton Henry, f ..... 435, 12 n Dufferin ave
45	6177		Dale Anthony, f ..... 437, 8 s Princess ave
45	6178		Drumgrole John, f, R C, p s ..... 433, 5 n Dufferin ave
45	6179		Daly Patrick, f ..... 67 s Princess ave
45	6180		Dalton John, f, R C, p s ..... 417, 69 s Princess ave and other premises
			..... 36, 67 w Clarewright
45	6181		Edwards James S, f .....
45	6182		Hooker Friend H, f ..... 444, 7 n Dundas
45	6183		Evans Thomas, f ..... 1 and pt 2 n Queen's ave, e Wellington
45	6184		Elliot William, f ..... 438, 7 s Princess ave
45	6185	f	Ely William D, f ..... 433, 10 n Dufferin ave
			..... 433, 6 n Dufferin ave and w Clarewright

		Jones	
74	9095	Fulcher John, t	389, 9 s Dundas
75	9080	Fox William S, t	397, 9 s Queen's ave
76	9082	Fulk William R, t	405, 19 s Queen's ave
77	9070	Fergusch David W, t	410, 19 s Dundas
78	9097	Fyth Frederick A H, t	384, 7 s Dundas
79	9087	Fyth Hewitt, t	394, 7 s Dundas
80	9092	Flock John R, t	390, 9 s Dundas
81	9120	Frey Samuel, t	364, pc 1 and 2 s Dundas
82	9071	Fairbairn Walter, t	420, 19 s Queen's ave
83	9102	Fisher Charles, t	377, 9 s Dufferin ave
84	9071	Fernimon Agustin J, t	423, 19 w Colborne
85	9070	Filer James, t	427, 19 w Colborne
86	9067	Fritz Charles, t	437, 19 w Colborne
87	9065	Folt Everett O, t	441, 19 w Colborne
88	9066	Fernuson Robert, t	Collegiate Institute, s Dufferin ave
89	9065	Gunn Angus M, t	335, 5 s Queen's ave, w Waterloo
90	9095	Gange Samuel H, t	s Dundas
91	9085	Gardner Fred M, t	393, 9 s Dundas
92	9083	Grant James C, t	399, 9 s Dundas
93	9089	Glenn Peter, t	383, 9 s Dundas
94	9068	Glass Gilbert, t	431, 19 s Dundas
95	9069	Gould Martin, t, R C, p s	5 s Queen's ave and other premises
96	9071	Gardner David, t	5 s Queen's ave
97	9080	Gustin E H, t	382, 19 s Dundas
98	9081	Gustin George, t	388, 9 s Dundas
99	9100	Gibson Alexander, t	371, 17 s Queen's ave, w Maitland
100	9119	Gobin Edward R, t	366, 13 w Maitland
101	9115	Goodge John, t	374, 9 s Dundas
102	9121	Glavin Michael, t, R C, p s	418, 19 s Dufferin ave
103	9122	Glass Samuel F, t	422, 19 s Dufferin ave

No. on Plan	Tel. No.	Name	
104	9162	†	Gould John I, t
105	9163		Gibbs Alexander, t
106	9167		Gleed William, t
107	9161	†	Grenier Henry McLaren, t
108	9160		Going Henry, t
109	9159	†	Glasgow George, t
110	9158		Gray E. A, t
111	9154	†	Gane Henry H, t
112	9145	†	Goring Herman A, t
113	9153	†	Gibbons Joseph, t
114	9170		Green Henry C, t
115	9155		Hooper William H, t
116	9156	†	Hill William, t
117	9152	†	Hopper Robert, t
118	9151		Harding Wm H, t
119	9175	†	Hunter Charles H, t
120	9124		Hunt Robert, t
121	9120		Howden David, t
122	9121		Howard William, t
123	9134	†	Hobbs William, t
124	9127		Hosmer Alexander, t
125	9134	†	Hazard James, t
126	9135	†	Hannah David, t
127	9133	†	Hannah Robert, t
128	9132		Hall Thomas A, t
129	9179	†	Hodgkiss John, t
130	9125		Hourd Arthur E

Collegiate Institute, n Dufferin ave

Collegiate Institute, n Dufferin ave

No. on Map	Tel. No.	Name.	
120	9098	Irvin Thomas, f	338, 6 n Dundas
121	9099	Irvine Richard, f	340, 6 n Dufferin ave
122	9094	Johnson William, f	337, 6 n Dundas
123	9045	Johnston Alexander, f	465, 10 s Queen's ave, w Colborne
124	9089	Johnston John, f	425, 12 n Dundas
125	9092	Johnston Charles D, f	393, 10 n Dundas
126	9094	Johnston Wm J, f	393, 12 n Dundas
127	9111	Jarvis Andrew J, f	465, 11 w Maitland
128	9117	Jolliffe Henry, f	470, 8 n Dundas
129	9118	Jolliffe Albert E H, f	407, 8 n Dundas
130	9121	Johnson Thomas, f	474, 11 e Colborne
131	9125	Jackson George A F, f	347, 6 n Princess ave
132	9140	Jones William, f	343, 9 n Princess ave
133	9084	King Charles, f	331, 5 n Queen's ave
134	9143	Keough William, f	451, 35 s Dufferin ave
135	9155	Knowles John, f, R C, 9 s	480, 11 e Colborne
136	9099	Kilgour James, f	339, 1 n Queen's ave
137	9097	Lamplin Russell	311, 4 s Queen's ave
138	9099	Lamplin George, f	333, 4 s Queen's ave
139	9046	Leonard Frank, f	333, 7 s Queen's ave and other premises
140	9051	Lind William, f	327, 8 s Queen's ave
141	9144	Long James, f	455, 33 s Dufferin ave
142	9097	Lewis Robert, f	330, pt 8 and 9 n Queen's ave
143	9093	Landridge Walter, l	18, 3 e Picton
144	9070	Lawson William, f	370, 5 s Dufferin ave

No. on Dir.	No. on Roll	Names.	
146	9090	j	Lettig John R, f.....565, 3 and 5 s Princess ave
147	9091		Little R A, t.....Collegiate Institute, s Dufferin ave
148	9092		Latitude James F, t.....53, 11 n Dufferin ave
153	9095		Mook Harry, t.....321, 5 s Queen's ave
154	9075	j	Moore William M, f.....565, 9 n Dundas
155	9079	j	Marsh Thomas H, t.....574, 9 n Dundas
161	9085		Mills James, t.....622, 6 s Queen's ave
162	9132	j	Millar James L, t.....622, 11 w Maitland
163	9133		Morphy Andrew, f.....621, 12 s Dufferin ave
164	9135		Millar Thomas, t.....617, 26 w Maitland
165	9136		Matthewson Henry, f.....623, 4 n Queen's ave
166	9174		Morton Francis, t.....624, 12 n Queen's ave
167	9175		Morphy Andrew, f.....625, 9 n Queen's ave
168	9201		Murray James A, t.....626, 7 n Queen's ave
169	9204	j	Muir Thomas, f.....626, 1, 3 and 4 s Waterloo
170	9205		Moorhead Thomas, f.....310, pt 1 n Queen's ave
171	9206		Munroe Donald, t, R C, p s.....16, 3 and 5 s Pictou
172	9207		Munroe Andrew, t, R C, p s.....16, 3 and 5 s Picton
173	9222	j	Marshall James S, f.....30, 4 s Picton
174	9276	j	Morkin Edward, f, R C, p s.....624, 5 s Dufferin ave
175	9279		Martin Thomas, t.....622, 5 s Dufferin ave
176	9280	j	Motum Jeremiah H, f.....475, 4 s Wellington
177	9284	j	Mann George T, f.....626, 7 s Princess ave
178	9281	j	Masurat Moses, f, R C, p s.....630, 1, 3 and 5 s Wellington
179	9280	j	Marshall Robert.....321, 7 s Princess ave
180	9281	j	Marshall George.....321, 7 s Princess ave
181	9282		Matthews Richard F, f.....324, n Dufferin ave
182	9283		Morell(?) Edmund, f.....324, pt 62 and 64 s Colborne

No. on List.	No. on Roll.	Jurors.	
183	9069	McIntosh Alexander, f.	332, 5 n Dundas
184	9072	McCallum Hugh, t.	333, 5 n Dundas
185	9086	McLeod Ross, t.	466, 1 s Queen's ave, rear
186	9087	McKenzie John, t.	332, 1 n Dundas
187	9076	j McClary Arthur M, f.	333, 9 n Dundas
188	9078	McDonough William, f.	374, 9 n Dundas and other premises
189	9184	j McIntosh Gordon, t.	462, pt 1 and 2 n Dundas
190	9810	McLean John, f.	277, 10 w Colborne
191	9821	j McLaren Grange Henry, t.	366, 10 n Queen's ave
192	9830	McCormick Thomas, f.	pt 6 n Queen's ave
193	9845	McIntosh Francis, f.	455, pt 2 w Waterloo
194	9858	McFarlan John, t.	312, 1 n Queen's ave
195	9894	j McGuinness John, t.	97, 4 w Picton
196	9903	j McIntosh John W, t.	366, 3 s Princess ave
197	9914	j McCormick George G, f.	366, 13 and pt 12 n Dufferin ave
198	9925	j McCall James H, t.	343 s Princess ave
199	[illegible]	McSween James, t.	349, 6 s Princess ave
200	9933	McKenzie James, t.	366, 7 n Dufferin ave
201	9934	McBride Alexander, f.	512, pt 66 e Colborne
202	9891	Mellar John A, f.	pt 2 and 3 n Dundas
203	9897	Niven James S, f.	10 n Dundas, e Colborne
204	9902	Northcott Thomas, t.	467, 10 s Queen's ave
205	9149	Nichol John, f.	465, 26 s Dufferin ave and other premises
206	9979	Nodwine John, f.	12, 66 w Cartwright
207	9909	j Overell John, t.	467, 14 w Maitland
208	9910	Ormsby Robert, f.	361, 9 s Dufferin ave

Ward.	Book.	No. on Square.		
			Phillips Henry, f	375, 9 s Queen's ave
			Porte Andrew W, f	373, pt lot 8 s Queen's ave
			Priddis James, f	471, 4 w Waterloo
			Powell George jr, f	394, 1 w Waterloo
			Parker John, f	422, 3 e Wellington
			Reynolds William, t	3 s Queen's ave
			Ross John A, t	382, 3 s Queen's ave
			Rogers Jessie, f	394, 1 s Dundas
			Ryan David, t	376, 1 s Dundas
			Reid Nathaniel, f	417, 5 w Waterloo
			Rutherford George, f	39, 3 e Picton
			Routledge Thomas W, f	382, 3 s Princess ave
			Renwick William T, f	380, 3 s Princess ave and other premises
			Reid Charles, t	373 w Colborne
			Ross David, t	382, 7 s Dufferin ave
			Rycard William S, t	366, s Dufferin ave
			Smith Joseph, f	380, 3 s Dundas and other premises
			Scotchord H S, f	7 s Queen's ave and other premises
			Scotchord E W, f	7 s Queen's ave and other premises
			Saunders William, f	380, 9 s Queen's ave
			Siddle Thomas G, t	382, 5 s Queen's ave
			Santo John, f	421, 11 w Maitland and other premises
			Sutherland Donald,	424, 1 s Dufferin ave and e Colborne
			Shannon John, t	421, 35 s Dufferin ave
			Simpson Joseph B, t	397, 33 s Dufferin ave
			Secondrett John, f	471, 31 and 33 w Maitland
			Spry A W, f	397, 7 s Dufferin ave
			Scott Robert, t	423, 10 s Dufferin ave and w Colborne

No. on Plan	No. on Roll	Names.	
207	9209	Smythe Augusta, t	458, 10 w Colborne
208	9208	Smith Wm R, t	458, 10 w Colborne
209	9207	Shepland John, f	321, pt 4 and 5 s Dufferin ave
210	9206	Smith David, f	320, pt 3 s Dufferin ave
211	9204	Smith Frank, f, R C, p s	16, pt 1 and 2 e Pirbright
212	9202	Strong Henry, f	322, pt 5 s Dufferin ave
213	9201	Strong William T, f	320, pt 4 and 5 s Dufferin ave
214	9201	Smith Gilbert, t	418, 4 e Wellington
215	9199	Spencer William M, f	310, 14 and pt 13 n Dufferin ave
216	9197	Sutherland John A, t	345, 6 s Princess ave
217	9195	Scrantom Charles, f	331, 10 s Princess ave
218	9196	Scrantom Samuel, jr, t	331, 10 s Princess ave
219	9247	Scrantom Samuel, sen, f	331, 10 s Princess ave and w Colborne
220	9254	Scanlan Michael, f, R C, p s	325, 16 s Princess ave and w Colborne
221	9255	Smith James, f	320, 8 s Princess ave
222	9260	Smith James D, f	302, 7 n Dufferin ave
223	9265	Saylor George, t	452, pt 62 e Colborne
224	9261	Thompson George R, t	10 s Queen's ave
225	9140	Thomas George H, t	446, 25 s Dufferin ave
226	9154	Tanton Thomas, f	479, 24 w Maitland
227	9155	Tanton James, t	477, 26 w Maitland
228	9160	Thompson William R, f	3 n Queen's ave
229	9205	Toswes Pierre	Collegiate Institute, n Dufferin ave
230	9156	Vetender Carl, f	466, 5 n Queen's ave
231	9203	Vining James R, f, R C, p s	304, 9 n Dufferin ave
232	9254	Vining Wilber R, f, R C, p s	303, 9 n Dufferin ave

No. on List.	No. of Roll.	Occupation.	
303	3301	J	Webb Silas H, t
304	3302		Woods Samuel, t
305	3307		Wilson Josiah, t
306	3309		Wilkinson Edwin, t
307	3311		White Charles, t
308	3320	J	Warren John T, t
309	3321	J	Wright James, t
310	3330		Wilkinson John, t
311	3331		Workman Thomas A, t
312	3341		Warner William, t
313	3342		Westland George P, t
314	3344		Woods Samuel, t
315	3345		Wilson Nicholas, t
316	3346		Wilson Nicholas, t
317	3371	J	Winter Harry, t

Collegiate Institute, n Dufferin ave

CLASS B.—Persons entitled to vote at Municipal Elections only:

No. on List.	No. on List.		
1	9095	Ballard Rebecca, w, t	289, 9 s Queen's ave
2	9097	Brodie Jessie, s, t	497, 25 s Dufferin ave
3	9098	Brown Eliza, s, f	295, 9 s Dufferin ave and other premises
4	9099	Bell Emily, s, t	473, 4 e Wellington
5	9096	Cambridge Eliza, s	289½, 3 n Dundas
6	9100	Cowley Harriet H, s	420, 14 w Maitland
7	9097	Cowley Eliza M, s	420, 14 w Maitland
8	9130	Campbell Margaret, w, t	469, 26 s Dufferin ave
9	4170	Chapman Fanny, f	494, 12 n Queen's ave
10	9128	Cameron Jane, w, f	315, pts 4 and 5 s Dufferin, e Picton
11	9049	Cowan Harriett, w, t	265, pt 2 w Waterloo
12	9159	Elliott Harriet, f	434, 1 n Queen's ave
13	9060	Gregston E H, w, t	469, 10 n Dundas and w Colborne
14	9070	Geoghegan Henrietta, w, f	34, 3 e Picton
15	9103	Hamilton Eliza, w, t, R C, p s	469, 16 s Queen's ave
16	9135	Hayden Catherine, s, t, s s	497, 19 s Dufferin ave
17	9109	Hunt George	494, 3, 2, 4 s Dufferin ave
18	9180	Harris Mrs Geo, w, t	470, 11 e Colborne
19	9049	Hackett Maria, w, f	267, 9 s Princess ave

No. on Plan	No. on Roll		
30	9149	Keough Anne, s, f	481, 30 s Dufferin ave
31	9207	Keughe Ellen, w, t	16, 3 s Pieton
32	9207	Lowrie Elizabeth, t	282, 3 s Princess ave
33	9209	Murray Mary, w, f	488, 1 s Queen's ave
34	9210	Maher Ellen, w, t, R C, p s	485, 1 s Queen's ave
35	9211	Matheweon Eleanor, w, t	371, 3 s Queen's ave
36	9175	Morden Mary, w, t	482, 13 s Queen's ave
37	9220	Manning Ferguson A, f	315, pt 1 n Queen's ave
38	9221	McLean Mary Ann, f	388, 5 n Dufferin ave
39	9207	McGuffin Lilly, w, t	491, 25 n Dufferin ave
40	9181	McCrae Mrs, w, f	19 and 20 s Queen's ave
41	9207	Newman Catherine, s, t	3016, 3 n Dundas
42	9226	Nial Josephine, w, t	6 s Queen's ave
43	9195	Pethick Elizabeth, w, t	397, 7 s Dufferin ave
44	9205	Phipps Frances E, s	397, 9 s Dufferin ave
45	9230	Poste Anne, w, f	286 n Queen's ave
46	9275	Pearce Henrietta, w, t	417, 62 s Princess ave
47	9279	Purdom Joan, w, f	98, 69 w Cartwright

No. on List.	No. on Roll.		
38	9316	Robertson Barbara, s, t	479, 10 w Colborne
39	9285	Rae Margaret, s, f	307, pt 4 and 5 s Dufferin ave and e Picton
40	9249	Rogers Ann, w, f	330, pt 1 n Queen's ave
41	9256	Russell Mary, t	330, 9 n Dufferin ave
42	9259	Stone Mary, w, f	289, 3 s Queen's ave
43	9235	Sedden Elizabeth, w, t	276, 1 n Dundas
44	9041	Stevenson Margaret, w, t	442, 6 s Queen's ave
45	9190	Smith Trephina, w, t	463, 6 s Queen's ave
46	9182	Scott Margaret, w, f	476, 11 e Colborne
47	9250	Towsley Sarah, w, t	446, 1 s Queen's ave, e Wellington
48	9292 / 9294	Tibbs Eliza, w, t	468, e Maitland
49	9167	Thompson Henrietta, w, f	455, 3 n Queen's ave
50	9201	Taylor Honora, w, t	355, 9 s Dufferin ave
51	9288	Wright Mary, w, t	348, 6 n Dufferin ave

CLASS C.—Persons entitled to vote at Elections to the Legislative Assembly only:

No. on List.	No. on Roll.		
1	9189	Bell John H, l s	671, 88 w Maitland
2	9202	Cleghorn Edward, l s	410, 64 and 66 n Dufferin ave
3	9204	Divinsey Thomas, l s	367, 9 s Dufferin ave
4	9184	Gunn Robert, l s	666, 71 n Queen's ave
5	9178	Glass John, l s	662, 11 e Colborne
6	9175	Morkin John, l s	370, 5 s Dufferin ave
7	9207	Matthews Richard F, l s	362, 7 w Colborne
8	9179	Mills William D, l s	475, 8 s Princess ave
9	9194	Pethick Edward, l s	367, 7 s Dufferin ave
10	9245	Screaton Edward	681, 10 s Princess ave

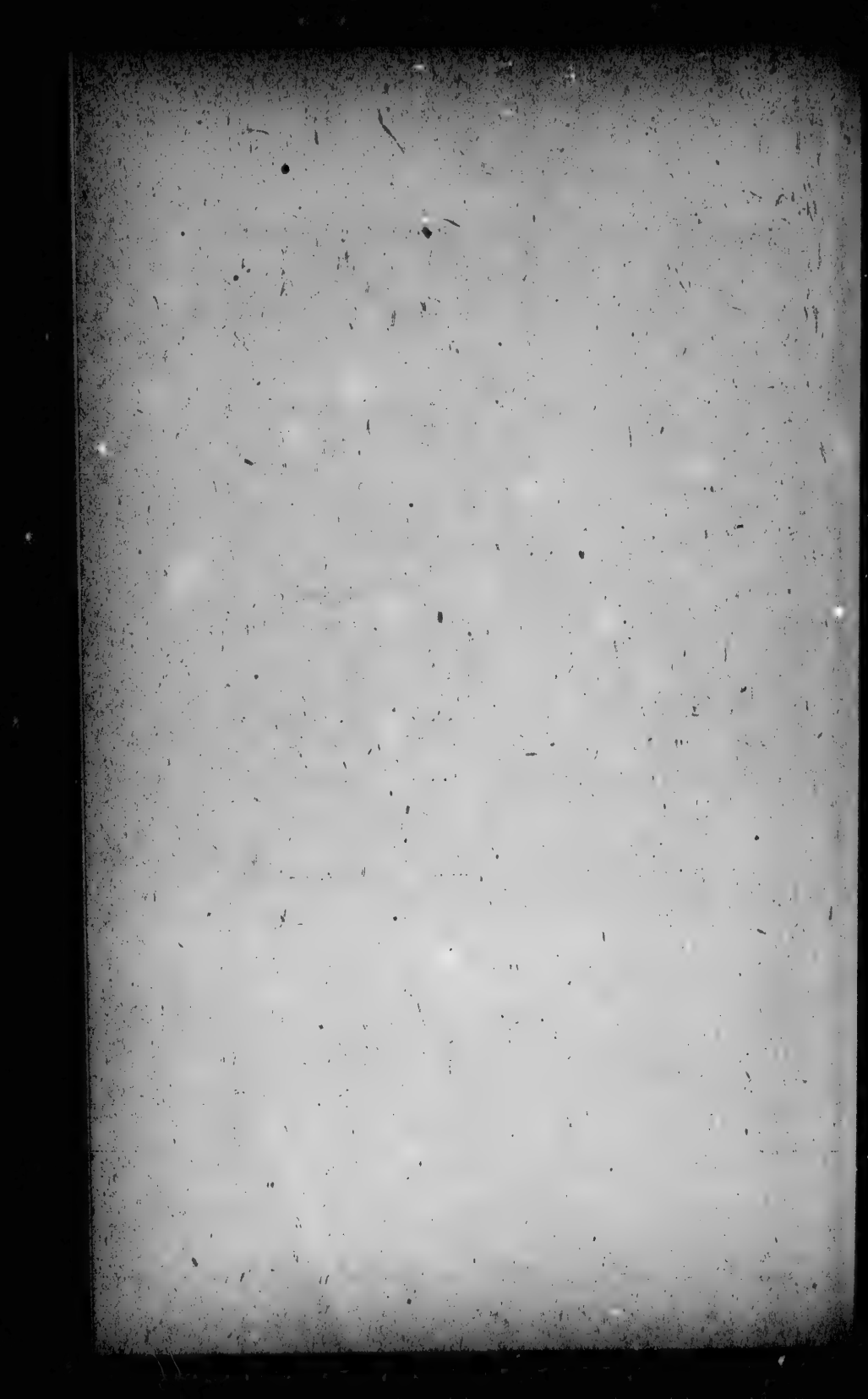

FOURTH WARD.

SECOND SUB-DIVISION.

BOUNDARY—The second polling sub-division of the Fourth Ward shall consist of that portion thereof bounded on the north by the south side of Princess avenue, on the east by the west side of Adelaide street, on the south by the north side of Dundas street, and on the west by the east side of Maitland and Cartwright streets.

ABBREVIATIONS AFTER EACH NAME SIGNIFY AS FOLLOWS:—f, freeholder; t, tenant; h, householder; i, income; R C, s s, Roman Catholic and supporter of Separate Schools; R C, p s, Roman Catholic and supporter of Public Schools; j, juror; l s, landowner's son; w e, wage earner; w, widow; s, spinster.

CLASS A.—Persons entitled to vote at both Municipal Elections and Elections to the Legislative Assembly:

No. on List.	No. on Roll. Jurors.		
278	9421		Aberstadt Frederick M, t, R C, p s.....575, 73 w Maitland
279	9440		Ashton Charles J, f.....13, 73 e Cartwright
280	9427	j	Allen Robert, f.....628, pt 4 w William
281	9250		Aylmer Matthew, t.....567, pt 24 and 25 s Dufferin ave
282	9275	j	Anderson James I, f.....13, 12 w Prospect ave
283	9296	j	Allen Herbert P, t.....574, pt 4 and 5 e Maitland
284	9314	j	Anstie Frank L, f.....594, 26 n Dufferin ave
285	9352	j	Armstrong William, t.....598, 14 n Dufferin ave
286	9374	j	Angus Robert, t.....574, 28 e William
287	9788	j	Allcock Thomas, t.....580, pt 4 and 5 e Waterloo
288	9444	j	Burness Alexander, t.....120, 73 e Cartwright
289	9445	j	Burness George, t.....80, 73 e Cartwright
290	9462		Botts F. P, f.....595, 19 s Queen's ave
291	9464		Baines Egerton R, t.....595, 19 s Queen's ave
292	9465	j	Ballen William F, f.....442, 1, 2 and 3 s Queen's ave

No. on List.	No. on Roll.	Jurors.	
303	9470	j	Baines William, t. ..... 497, 5 w William
304	9485	j	Baldwin Maurice, f ..... 575, 7 s Queen's ave
305	9517		Butler Richard, f. ..... 491, 13 s Dufferin ave
306	9525	j	Browne Thomas A, f. ..... 480, 25 n Queen's ave
307	9534	j	Bowman John, f. ..... 517, 15 s Dufferin ave
308	9539	j	Bartlett Walter, f. ..... 393, 18 s Dufferin ave
309	9546	j	Bennell Robert W, f. ..... 32, pt 32 n Queen's ave
310	9550	j	Beal Charles, f. ..... 3, 12 w Prospect ave
311	9551	j	Birks William J, f. ..... 3, 13 w Prospect ave
312	9561		Boyer John, t. ..... 32, 21 w Prospect ave
313	9566	j	Bird Michael, f ..... 575, pt 16 n Dufferin ave
314	9426		Cassie James, t ..... 507, 73 w Maitland
315	9461		Campbell Nelson, f. ..... 16, 73 e Cartwright
316	9469	j	Crawford Charles A, t. ..... 507, 13 s Queen's ave
317	9488	j	Crawford Samuel, f. ..... 514, 16 n Dundas and other premises
318	9500		Cronyn Verschoyle, f. 504, 18, 19, 20 and 21 n Dundas and other premises
319	9546		Cook James B, f ..... 505, 24 s Dufferin ave
320	9569		Cowley Thomas, f. ..... 475, 7 s Princess ave
321	9574	j	Colwell Charles F, f. ..... 499, 9 s Princess ave, w Prospect ave
322	9582		Carson William J, f. ..... 32, 20 e Prospect ave
323	9630		Carvosso Robert, t. ..... 505, pt 13 and 14 w Adelaide
324	9662		Chittick W H, f. ..... 13 and 14 w Adelaide
325	9670		Cook Abraham B, f. ..... 502, pt 15 n Dufferin ave
326	9415		Douglass James, t, R C, p s ..... 459, 70 s Princess ave
327	9469		Dean William H, t, R C, p s ..... 502, 72 w Maitland
328	9490		Deely Daniel, t, R C, p s ..... 501, 74 w Maitland
329	9498		Doidge George, t, R C, p s ..... 492, 74 n Dufferin ave

No. on Plan	No. on Roll	Jurors.	
333	9480	}	Dodd John G, f.....447, 13 s Queen's ave
334	9476		Dawson Wilberforce, f.....[illegible], 7 n Dundas
335	9477		Daly Francis H, f.....6, 7 w Prospect ave
336	9478		Duffield James, f.....[illegible], 4, 5 and 6 s Queen's ave
337	9479		Davis Thomas G, f.....[illegible], 9 s Princess ave
338	9482		Dennis Rowland, f.....[illegible], 36 w William
339	9485	}	Duff Thomas, f.....[illegible], 7 s Princess ave
340	9487		Edy James N, f.....3, 74 e Cartwright
341	9488	}	Escott T. B, f .....[illegible], 13 to 16 n Dundas and other premises
342	9490	}	Edge Wm. T, f.....[illegible], 19 and 20 w William
343	9491	}	Ellis Andrew, f.....[illegible], pt 35 and 36 n Dufferin ave
344	9489	}	Ellis Andrew, t.....[illegible], pt 31 e Prospect ave
345	9495		Enos John, f.....[illegible], pt 7 s Princess ave
346	9445		Fox Thomas, f.....70, 73 e Cartwright and other premises
347	9446	}	Freeland Frederick, t.....70, 73 e Cartwright
348	9448	}	Fewings Charles H, t.....69, 71 e Cartwright
349	9449		Fraser James H, f.....[illegible], 18 pt 19 n Dundas
350	9496	}	Finch Hezekiah J, f.....476, 24 n Queen's ave
351	9501	}	Fitzgerald James, f.....474, 39 e Maitland
352	9540		Forsyth George, t.....[illegible], 24 Dufferin ave
353	9504		Fraser Alexander W, f.517, pt 29 and 30 s Princess ave, e Prospect ave
354	9503		Fraser Maxwell D, f.....[illegible], 26, 27 and 28 s Princess ave, w William
355	9501	}	Fitzgerald Ernest, f.....[illegible], pt 14 and 15 n Dufferin ave

No. on List.	No. on Roll.	Jurors.	
343	9412	j	Gould William, t.....43, pt 70 e Cartwright
344	9429		Gill William C. L, f.....3, 74 e Cartwright
345	9454		Greenlees Andrew, t.....491, 13 s Queen's ave
346	9435	j	Geary William, f.....581, 16 e Peter
347	9389	j	Gould Harry, t.....476, 1 n Dufferin ave
348	9391	j	Green Charles, t.....495, 1 n Dufferin ave
349	9419	j	Gillespie Thomas, t.....512, 36 n Dufferin ave
350	9445	j	Green Thomas N, f.....509, pt 10 and 11 s Princess ave
351	9472	j	Graydon A. O, f.....502, pt 16 n Dufferin ave, e William
352	9473		Graydon N. P, f.....4 and 5 e William
353	9416	j	Howie William, f.....455, pt 70 s Princess ave
354	9494	j	Higgins Benjamin, f.....496, 17 n Dundas
355	9409		Hadwin Thomas Rev, t.....484, pt 9 e Maitland
356	9490	j	Hancock John, t.....505, 5 s Queen's ave
357	9510		Hambly William, t.....pt 13 e William
358	9522		Hulbert William, t.....577, 26 and 27 s Dufferin ave
359	9561	j	Heaton Martin, t.....540, 36 n Queen's ave
360	9502	j	Hiscox George T, f.....503, 23 and 25 e William
361	9535		Heaman William, f.....473, 1 n Dufferin ave
362	9508	j	Hannah Richard S, t.....474, 1 w Prospect ave
363	9530		Hilton George W, t.....575, 4 and 5 e Maitland
364	9551		Hotson Alexander, f.....580, 25 s Princess ave
365	9536	j	Hough Richard, t, R C, p s.....561, 6 s Princess ave
366	9567		Hopkins John, f.....565, 8 s Princess ave
367	9419	j	Joanes Charles A, f.....519, 71 w Maitland
368	9499	j	Jeffery Henry, f.....438, 10 e Maitland and other premises
369	9578	j	Jones Thomas, f.....9, 11 w Prospect av

No. on List	No. on Roll	Jurors.	
370	9373	j	Jones John, f.....s, 20 w Prospect ave
371	9388		Johnston Thomas, f.....388, 1 s Princess ave
372	9054	j	Johnston Benjamin, f.....488, 12 and 14 w Adelaide
373	9438		King Edward M, t.....438, pt 4 w William
374	9764½		Kent M J, f.....107, pt 20 w Cartwright
375	9481		Larmour Robert, t.....513, 16 s Queen's ave
376	9519		Leonard Lewis C, f.....499, 18 and 14 s Dufferin ave
377	9555		Lucas Wm. J, f.....494, pt 30 e Maitland
378	9539	j	Labatt John, f.....572, 34 and 36 s Queen's ave and other premises
379	9564	j	Laing George, t.....500, 17 n Dufferin ave
380	9569	j	Lamb William, f.....503, pt 16 n Dufferin ave
381	9414	j	Mitchell John, f.....451, pt 70 s Princess ave
382	9469	j	Morrison Angus, t.....469, 17 s Queen's ave
383	9474	j	Mayo William, t.....500, 6 n Dundas
384	9461		Magee William, f.....503, 12 n Dundas
385	9518	j	Mallock William, f.....461, pt 32 and 40 s Dufferin ave
386	9594		Mitchell John, t.....425, 26 n Queen's ave
387	9571	j	Mills John, f.....475, 5 s Princess ave
388	9568	j	Mathewson George, f.....494, 10 n Dufferin ave
389	9607	j	Morrison Donald, f.....515, 20 w William
390	9619		Millar Robert D, t.....538, 31 w William
391	9638	j	Moule John, t.....570, pt 26 and 28 n Dufferin ave
392	9641		Murray Joseph, t.....577, 8 s Princess ave
393	9657		Munroe Christopher.....574, pt 17 n Dufferin
394	9668	j	Marshall John, t.....570, pt 17 n Dufferin ave

No. on List.	No. on Roll.	Names.	
395	9497	McCloud Thomas, f	80, 71 e Cartwright
396	9497	j McKenzie George, t	447, 17 s Queen's ave
397	9499	j McGee Richard, f	497, 8 w William
398	9979	j McBride Herbert C, t	5, 10 w Prospect ave
399	9998	j McNaughton James, f	269, 8 e Maitland
400	9995	j McRoberts Emerson J, t	573, 3 and 4 e Maitland
401	9998	j McCormick James, f	20, pt 18 e Prospect ave
402	9997	Newman Joseph, f	497, 13 s Queen's ave
403	9991	j Nichol Walter, f	21, 21 and 26 s Princess ave
404	9997	j Nelles John A, f	24, 19 e Prospect ave
405	9420	O'Connor James, t, B C, p s	517, 73 w Maitland
406	9991	j Owen Peter B, t	560, 24 and 25 n Dundas
407	9426	Payne John L, t	4, 74 e Cartwright
408	9490	j Pitt George P, t	498, 10 e Maitland
409	9499	Pope Peter, t	495, 20 w Adelaide
410	9995	j Pinnell Lawrence, t	pt 26 and 30 s Dufferin ave
411	9999	j Penny Edmund W, t	573, 7 s Princess ave
412	9999	Peters Arthur E, t	568, pt 14 and 15 n Dufferin ave
413	9906	Richardson J B, t	12, 14 and 15 e William
414	9990	j Rowland Malcolm H, f	27, pt 11 w Peter
415	9990	j Rougvie David, f	540, pt 26 s Queen's ave
416	9900	j Rudd William, f	573, pt 4 e Maitland
417	9915	j Russell John, f	513, 24 n Dufferin ave

No. on List.	Roll No.	Names.	
418	9469	Stringer H A, f	568, 70 w Maitland
419	9481	j Smith Samuel, t	466, 74 n Dufferin ave, w Maitland
420	9468	j Smith James, f	6, 74 e Cartwright
421	9485	Smith John V, t	464, pt 12 n Dundas
422	9495	Shaw John G, f	12 n Dundas
423	9491	j Simpson Robert R, t	23, 20 w Peter
424	9500	j Sage Willard, f	422, 37 e Maitland
425	9540	Spencer William, f	71 and 74 n Queen's ave, w William
426	9554	j Smith James D, f	430, 32 e William and other premises
427	9557	Scott Thomas, f	469, 6 s Princess ave
428	9559	Slater Harry, f	500, 2 e Maitland
429	9618	j Seibert Alexander, f	512, 35 n Dufferin ave
430	9642	j Smith Robert A, f	551, 8 s Princess ave
431	9657	Saul Isaac, f	503, pt 14 w Adelaide
432	9662	Smith Henry T, f	500, 12 n Dufferin ave

433	9449	j Tweed John, t	40, 70 e Cartwright
434	9461	j Tyler William, t	460, 10 e Maitland
435	9513	j Tufts William, t	466, 26 s Dufferin ave
436	9551	Taylor James, t	525, 35 s Dufferin ave
437	9569	j Thorne Charles, t	472, 1 s Dufferin ave
438	9594	Tambling George, f	573, 3 and 4 e Maitland and other premises
439	9602	j Toohey James, t	505, pt 12 s Princess ave
440	9622	j Taylor William D, f	507, pt 26 s Princess ave
441	9613	j Tackaberry William, f	520, 28 n Dufferin ave
442	9642	j Thompson John H, t	563, pt 8 and 9 s Princess ave
443	9651	Tuff ——, t	508, pt 12 and 14 w Adelaide
444	9677	j Tambling Wm H, t	526, 2 e William

No. on Plan	No. on Roll	Names.	
445	9435	Wilkinson, J D, t	452, W s Queen's ave
446	9514	Walker John, f	461, S0 s Dufferin ave
447	9508	Wright Josiah G, t	459, S s Princess ave
448	9530	Wilcox David C, t	465, 1 n Dufferin ave
449	9538	Williams R S, f	350, 17 n Dufferin ave
450	9532	Williams Stephen, t	353, 1 s Princess ave
451	9547	Wright Thomas A, f	373, 13 w Adelaide
452	9535	Winnett Edward S, t	350, pt 16 n Dufferin ave
453	9549	Yerex Andrew H, f	305, pt 13 and pt 14 w Adelaide

GRADE B.—Persons entitled to vote at Municipal Elections only:

No. on Roll.	No. on List.		
52	9484	Collins Matilda, w, t, R C, p s	469, 74 n Dufferin ave
53	9479	Clarke Annie M, w, t	568, 7 n Dundas
54	9482	Drought Miss, s, t	538, 6 Princess ave
55	9483	Fitzgerald Elizabeth, s, f	513, 72 w Cartwright
56	9483	Fray Ellen T, w, f	491, 17 s Queen's ave
57	9527	Gourlay Jessie, w, f	566, 17 s Dufferin ave
58	9484	Gillespie Rebecca, w, f	566, pt 16 n Dufferin ave
59	9471	Graydon Margaret, w, f	562, pt 16 n Dufferin ave
60	9478	Henry Sarah, w, f	421, 3 w William
61	9479	Hargreaves Nancy, w, t	568, 7 n Dundas
62	9561	McLean Annie, w, t	478, 15 n Dufferin ave
63	9549	Nicol Mary, w, f	597, 12 w Adelaide
64	9563	Ormsby Eleanor, w, f	480, 30 e Maitland
65	9552	O'Dwyer Mary, s, t, R C, p s	571, 35 s Dufferin

No. on List.	No. on Roll.		
66	9426	Peel Jessie, w	327, 75 w Maitland
67	9511	Pickering Lottie, f	330, 31 n Dufferin ave
68	9427	Randall Mary, w, t	326, 75 w Maitland
69	9522	Rock Margaret Jane, w, f	378, 7, 9 and 9 n Queen's ave
70	9523	Sinclair Margaret, s, t	460, 15 n Dufferin ave
71	9525	Salter Anne, w, t	326, 5 and 6 e William
72	9544	Ward Catherine, w, f, R C, p s	9 s Princess ave

CLASS C—Persons entitled to vote at Elections to the Legislative Assembly only:

No. on Lst.	No. on Roll.		
11	9469	Ashton Hugh R, l s	15, 73 e Cartwright
12	9470	Ryan Hugh, l s	497, 5 w William
13	9567	Clarke William A, l s	504, 7 n Dundas
14	9569	Christian Emanuel, w e	503 n Dufferin ave
15	9570	Christian Reginald, w e	503 n Dufferin ave
16	9610	Dennis John H, l s	509, 33 w William
17	9450	Hargreaves Arthur J, l s	505, 7 n Dundas
18	9626	Hartshorn Hugh, l s	13, 14 and 15 e William
19	9630	Irvine Alexander, l s	570, 5 n Dufferin ave
20	9672	Walter John A, l s	516, 3 e William
21	9673	Voden William, l s	491, 5 w William

FOURTH WARD.

THIRD SUB-DIVISION.

BOUNDARY—The third polling sub-division of the Fourth Ward shall consist of that portion thereof bounded on the north by the south side of Pall Mall street, on the east by the west side of Maitland street, on the south by the north side of Princess avenue, and on the west by the east side of Wellington street.

ABBREVIATIONS AFTER EACH NAME SIGNIFY AS FOLLOWS:—f, freeholder; t, tenant; h, householder; i, income; R C, s s, Roman Catholic and supporter of Separate Schools; R C, p s, Roman Catholic and supporter of Public Schools; j, juror; l s, landowner's son; w e, wage earner; w, widow; s, spinster.

CLASS A.—Persons entitled to vote at both Municipal Elections and Elections to the Legislative Assembly:

No. on List.	No. on Roll.	Jurors.	
454	9764	j	Atkinson William, t.....400, pt 1 n Princess ave
455	9668		Burton James S, f .....1, 3 and 5 w Waterloo
456	9731		Babbington Thomas, f.....397, 5 s Central ave
457	9726		Birmingham Fred, t, RC, p s .....871, 2 w Colborne
458	9705		Boyden Frank, t.....868, 20 w Colborne
459	9705		Barker Robert W, t.....868, 1 e Waterloo
460	9705		Brown John, t.....107, pt 20 w Cartwright
461	9812		Bapty Harry, t.....434, 16 n Princess ave
462	9680		Bazan Charles B, t.....540, 15 e Colborne
463	9629	j	Blackwell Freeman, t.....568, 12 e Colborne
464	9668		Boyd Robert, f.....573, 11 e Colborne and other premises
465	9676		Beaton William, f.....807, 10 s Pall Mall, e Waterloo
466	9694		Brumstead Henry, f, RC, p s....., 605, 7 w Colborne
467	9648	j	Book Herman T, f.....448, 7 n Central ave
468	9668		Brennan Patrick, t, RC, p s.....612, 2 e Colborne

No. on List.	No. on Roll.	Jurors.	
469	9699		Coles Frank H, f.....219, 4 s Central ave
470	9730		Crane John M, t.....549, 19 w Colborne
471	9745		Crone William, t.....15, 26 n Hope
472	9756		Cockle John, f.....535, pt 15 and 16 w Colborne
473	9774	j	Chapman John H, t.....560, pt 4 e Waterloo
474	9782		Collett Edward S, t.....544, 7 e Waterloo
475	9786		Carlisle James, t.....570, 2 e Waterloo
476	9787		Crawford James, f.....572, pt 3 e Waterloo and other premises
477	9825	j	Cater William, f.....556, 12 e Colborne
478	9874		Crawford W W, f.....10 s Pall Mall
479	9880	j	Coyne William, t.....360, 6 n Central ave
480	9886		Calton John T, t.....494, 9 n Central ave
481	9944	j	Chapman George, t.....488, pt 6 n Central ave
482	9947		Cooper Goodwin C, t.....482, 5 n Central ave
483	9967		Coughlin Thomas, t, R C, p s.....606, 3 s Colborne
484	9626	j	Darch Wm F, f.....307, 7 s Central ave
485	9708		Dawson Melville D, t.....8 n Princess ave
486	9710	j	De la Hook Edward, t.....564, pt 5 e Waterloo
487	9732	j	Drew Stephen, t.....9 Waverly Place
488	9808		Dadd William, t.....75, 17 w Cartwright
489	9842		Dracup Albert, t.....469, 26 s Central ave
490	9863		Donohue Michael, f, R C, p s.....86, 25 e Cartwright
491	9914	j	Daly Patrick, f, R C, p s.....602, pt 6 e Waterloo
492	9937		Donaldson Peter, f, R C, p s.....458, 3 n Central ave
493	9726		Edmunds Philip J, t.....9 Waverly Place
494	9742		Evans Goodwin, t.....12, 31 n Hope
495	9826	j	Essex James, f.....556, 13 e Colborne

No. on List.	No. on Poll. Jurors.		
496	9699		Fitzthomas Edward, t.....61, 18 w Cartwright
497	9694	j	Fletcher John, t.....441, 22 s Central ave
498	9691	j	Finchamp John G. R, t.....640, 6 e Waterloo
499	9709		Green Thomas, f.....1 n Princess ave
500	9714		Granger Edward, f.....368, 7 s Central ave
501	9715	j	Granger George, f.....367, 3 s Central ave
502	9719	j	Glenn Peter t.....379, pt 7 s Central ave
503	9720	j	Green David N, t.....261, 6 s Central ave
504	9786	j	Grant James, t.....372, 3 s Waterloo
505	9789	j	Grant George, t.....374, 3 s Waterloo
506	9681	j	Graves John, t.....598, 12 e Colborne
507	9809		Genge Samuel H, f.....76, 26 e Cartwright
508	9801	j	Glass John B, t.....376, 6 n Central ave
509	9798	j	Glass John H, t.....374, 6 n Central ave
510	9684		Gillean John, t.....634, 9 e Waterloo
511	9665	j	Garnier Joshua, f.....600, 3 e Colborne and other premises
512	9668		Higgins Thomas, f.....28 w Waterloo, n Wolfe
513	9700		Hannah David, f.....21 w Waterloo
514	9740	j	Hollingsworth John, t.....547, 19 w Waterloo
515	9720		Harwood Jabez, f.....352, 7 n Princess ave and other premises
516	9780		Holmes Richard S, t.....598, 6 e Waterloo
517	9781		Hardy A D, f.....544, 7 e Waterloo
518	9808		Haselwood John, f.....65, 17 w Waterloo
519	9817		Hunter H D, t.....410, 18 n Princess ave
520	9787	j	Harvey Wm H, t.....56, 13 e Colborne
521	9846		Hiscott Thomas, t.....598, 21 w Maitland
522	9868	j	Hiscott W. H, t.....573, 29 w Maitland

No. on List.	No. on Roll.	Jurors.	
523	9609	j	Harding William, f, RC, p s.....350, 6 n Central ave
524	9618	j	Hall George, f, RC, p s.....613, 7 e Waterloo
525	9619		Hazard James C, f .....622, 8 e Waterloo
526	9626		Harron Robert, f, RC, p s.....644, 10 e Waterloo
527	9646	j	Hislop John, t.....486, pt 5 and 6 n Central ave
528	9627	j	Irvine Wm P, f .....445, 23 s Central ave
529	9653	j	Ironsides William, t.....396, pt 4 n Central ave
530	9773		Jackson Wm H, t .....396, pt 4 e Waterloo
531	9728	j	Jeffers J Frith, t .....554, 8 e Waterloo
532	9796	j	Job Henry H, t.....105, pt 19 and 20 w Cartwright
533	9639		Jenkins William, t .....453, 22 s Central ave
534	9665	j	Jeffery Henry, f.....32, 25 e Cartwright
535	9645		Johnston ——, f .....43, pt 5 and 6 n Central ave
536	9666	j	Keene Henry B, f .....32, 26 e Cartwright
537	9685		Kiely William, t, R C, p s .....625, 3 w Colborne
538	9697	j	Lee James, f.....567, 24 w Waterloo
539	9723		Lee Edward, t .....393, 3 s Central ave
540	9727	j	Lynch Joseph, t.....595, 2 w Colborne
541	9754		Love Francis, f .....pt 1 and 2 s Hope
542	9796		Lapping Samuel, t.....99, 19 w Cartwright
543	9660		Lashbrook Robert, t.....76, 26 e Cartwright
544	9666		Lewis Philip, t, R C, p s .....458, 3 n Central ave
545	9661		Logan James, t.....624, pt 1 e Colborne

No. on List.	No. on Roll.	Jurors.	
546	9704		Marshall James, f.....8 n Princess ave
547	9707	j	Millar John A, f, R C, p s.....8 n Princess ave
548	9749		Mills David S, t.....16, 18 n Hope
549	9777		Mulkern Patrick, t, R C, p s.....804, 5 e Waterloo
550	9838	j	Murphy Daniel, f, R C, p s.....77, 13 w Colborne
551	9845		Martin Shadrack, f.....599, 21 w Maitland
552	9856	j	Macbeth Talbot, f.....422, 27 n Princess ave and other premises
553	9875		Madden Peter, t.....10 s Pall Mall
554	9884		Mulrooney Matthew, f, R C, p s.625, 3 w Colborne and other premises
555	9890		Matthews Frederick H, f.....611, 7 w Colborne
556	9906		McDonald Archibald, f.....35 w Waterloo
557	9741	j	McIntyre James, t.....10, 21 n Hope
558	9769	j	McIntyre Hugh, t.....356, pt 3 n Princess ave
559	9791		McWhinney Gordon, t.....58, 4 e Waterloo
560	9819	j	McNeil Archibald, t.....406, 16 n Princess ave, e Colborne
561	9860	j	McMillan Archibald, t.....568, 30 w Maitland
562	9862		McMillan Malcolm, f.....573, 29 w Maitland
563	9879		McClure James, t.....110, 23 e Cartwright
564	9891	j	McMahon Adam T, f.....609, 7 w Colborne
565	9906	j	McCarthy James, f, R C, p s.....360, 7 n Central ave
566	9920	j	McCue Charles, t.....622, 8 e Waterloo
567	9950	j	McGregor James, t.....420, pts 3 and 4 n Central ave
568	9951		McCallum Alex, f.....416, pts 3 and 4 n Central ave
569	9775		Noble Lewis W, f.....582, 5 e Waterloo
570	9930	j	Nobbs James, t.....419, 10 s Pall Mall
571	9949		Nugent Francis, f.....422, pt 4 and 5 n Central ave

No. on List.	No. on Roll.	Jurors.	
573	9699	j	O'Meara Hugh, t.....617, 8 w Colborne
574	9697		O'Delon Le Bel, t.....644, 19 e Waterloo
574	9699		Pocock Philip, f.....28 w Waterloo, s Wolfe
575	9713	j	Piper James, t.....859, 7 s Central ave
576	9742	j	Pring John, t.....14, 28 n Hope
577	9670		Pring Amos, t.....108, 28 e Cartwright
578	9804	j	Percival Joseph, f.....366, pt 6 and 7 n Central ave
579	9668		Pannell John, f.....468, 9 n Central ave
580	9664		Parkins Charles, t.....468, 9 n Central ave
581	9648	j	Pearse Henry, f.....448, 6 n Central ave
582	9684		Quinn Patrick J., f, R C, p s....564, 14 e Colborne and other premises
583	9612		Quinn William, f, R C, p s.....956, pt 6 e Waterloo
584	9776		Rickert Thomas, f.....5 n Princess ave
585	9732		Rider William, t.....859, 3 s Central ave
586	9755	j	Ross John, f.....597, pts 16 and 17 w Colborne
587	9804	j	Robinson George, t.....73, 17 w Cartwright
588	9805	j	Robinson James, f.....71, 17 w Cartwright and other premises
589	9695		Rankin Joseph, t.....448, 23 s Central ave
590	9648		Reid Charles C, t.....607, 23 w Maitland
591	9649	j	Ruse Charles E, t.....591, 31 w Maitland
592	9669		Russell Alexander, t.....98, 24 e Cartwright
593	9660	j	Rossiter Frederick, t.....622, pt 1 e Colborne
594	9908		Reilly William, t, i.....356, pts 6 and 7 n Central ave

No. on List.	No. on Roll.	Jurors.		
595	9697	j	Spittle Robert, f	311, 6 s Central ave
596	9691	j	Sanders Walter, t	317, 5 s Central ave
597	9787		Schabacker Martin, t	551, 19 w Colborne
598	9759		Smith Nelson, t	26, 26 n Hope
599	9768	j	Salmond Alexander, t	402, pt 1 n Princess ave
600	9765		Stephens Joseph B, t	392, 2 n Princess ave
601	9840		Simpson Thomas, t	455, 28 n Central ave
602	9844		Slater Samuel, f	603, 28 w Maitland and other premises
603	9866		Saunders Stephen, f	94, 24 e Cartwright
604	9897		Sutherland William, t	601, 6 w Colborne
605	9861		Stanly Robert, t	497, 19 s Pall Mall and other premises
606	9848		Smith Archibald, t	48, 5 n Central ave
607	10109	j	Schabacker George, t	554, pt 1 n Princess ave
608	1093	j	Stoneman Frank H, t	51, 46 w Palace
609	9795		Talbot Oscar H, t	555, 20 w Colborne
610	9767		Telfer William, f	370, 8 and 9 n Princess ave
611	9776	j	Throop Benjamin J, t	332, 5 e Waterloo
612	9784	j	Thornton William, t	554, 3 e Waterloo
613	9797		Turner William, t	101, 19 w Cartwright
614	9856	j	Turner John, f	597, 26 w Maitland
615	9868		Taylor John, f	617, 5 w Colborne
616	9896	j	Terry George, t	602, 6 w Colborne
617	9856		Taylor Thomas J, f	604, 3 e Colborne
618	9852		Vanside N, f, R C, p s	506, pt 4 n Central ave

No. on List.	No. on Roll.	Jurors.	
619	9702		Wright James, f .....3 n Princess ave
620	9690	j	Wilson Ninian T, t .....315, 5 s Central ave
621	9710	j	Wilson Edward M, t .....371, pts 7 and 8 s Central ave
622	9724		Williams John, f .....9 Waverly Place and other premises
623	9709		Williams Charles D, f .....403, 1 n Princess ave
624	9704		Williams Augustus, f .....403, 3 n Princess ave
625	9708a		Wallace Charles, f, R C, p s .....58, 19 e Colborne
626	9693	j	Wilcox John A, t .....373, 11 e Colborne
627	9694	j	Williams George H, t .....373, 11 e Colborne
628	9684	j	Whiting Frank B, t .....56, 36 e Cartwright
629	9667		Wright John J, t .....94, 34 e Cartwright
630	9660		Whittaker Benson, t .....98, 34 e Cartwright
631	9662		Walls Thomas, f .....669, 9 w Colborne
632	9610	j	Wright John, f .....340, pt 6 n Central ave, e Waterloo
633	9616	j	Welburn Robert H, f .....608, 7 e Waterloo
634	9622		Walsh Charles, f .....624, 9 e Waterloo
635	9627	j	Walsh Thomas, f, R C, p s ...627, 47 s Central ave and other premises

CLASS B.—Persons entitled to vote at Municipal Elections only:

No. on List	No. on Roll.		
71	9720	Benson Miss, w, f	pt 11 and 12 n Waverly Place
74	9709	Battery Isabella, f	269, 2 w Colborne
75	9719	Clarke Catherine, w, f	365, 6 s Central ave
76	9716	Copner Emma, w, f	373, pt 5 and 7 s Central ave
77	9704	Coppinger ——, w, f, R C, p s	397, 3 s Central ave
78	9705	Curry Elizabeth, w, f, R C, p s	396, 1 and 3 n Princess ave
79	9681	Cameron Catherine, s, t, R C, p s	30, 26 e Cartwright
80	9702	Donegan Catherine, s, t, R C, s s	580, 10 e Colborne
81	9671	Dawes Sarah L, w, t, R C, p s	108, 26 e Cartwright
82	9702	Donaldson Anne, w, t	26, pt 26, 7, 6 n Hope
83	9614	Fitzgerald Mary, w, f	416, 16 n Princess ave
84	9611	Greig Rosamond H, t	428, 16 n Princess ave
85	9703	Hardy Juletta, w, f	543, 7 e Waterloo
86	9601	Hutton Harriet, w, f	37, 16 w Cartwright
87	9603	Hillier M, w, f	566, 12 e Colborne
88	9654	Hurson Margaret, t, R C, p s	371, 26 w Maitland

No. on List.	No. on Roll.		
96	9669	Logan Agnes, w, f	444, 8 n Central ave
98	9640	Lawson Hannah, s, f	442, 7 n Central ave
91	9657	Mabbeth Anne, f	422, 27 n Princess ave and other premises
92	9749	McNeil Catherine, w, f, BC, p s	24, 24 n Hope
93	9619	McKenzie Catherine, w, f, BC, p s	420, 16 n Princess ave
94	9739	Nash Sarah, w, f	26, 19 w Cartwright
95	9772	O'Lone Louisa, w, f	398, 4 e Waterloo and other premises
96	9755	Robb Margaret, s, t	22, pt 23 n Hope
97	9720	Sutherland Elsie w, f	pt 11 and 13 n Waverly Place
98	9761	Spore Catherine, s, t	389, pt 1 w Colborne
99	9778	Small Martha, w, f	536, 6 e Waterloo
100	9779	Small Margaret, w, f	536, 6 e Waterloo
101	9815	Trebilcock Matilda, w, f	413, 16 n Princess ave
102	9816	Trebilcock Harriett, s, f	413, 16 n Princess ave
103	9670	Taylor Elmira, w, t	397, 16 s Pall Mall

CLASS C.—Persons entitled to vote at Elections to the Legislative Assembly only:

No. on List.	No. on Roll.		
20	9721	Benson Charles, R C, p s	pts 11 and 12 n Waverly Place
23	9815	Daly John, l s	603, 6 e Waterloo
24	9854	Ironsides Robert, l s,	303, 4 n Central ave
26	9879	Madden Peter, t, R C, p s	s Pall Mall
25	9744	McNeil James, l s	34, 34 n Hope
27	9807	O'Dwyer Stephen, f, R C, p s	69, 17 w Cartwright
28	9894	Quinn John F, l s, R C, p s	548, 14 e Colborne
29	9896	Rankin Joseph H, l s	442, 23 s Central ave
30	9906	Robinson Benjamin, l s	71, 17 w Cartwright
31	9921	Russell Alexander, t	540, 15 e Colborne
32	9788	Schabacker Harry, l s	551, 19 w Colborne

No. on List.	No. on Roll.		
33	9991	Williams Henry R. f.	nw, pt 1 w Colborne
34	9992	Williams Frederick M. f.	sw, pt 1 w Colborne

FOURTH WARD.

FOURTH SUB-DIVISION.

BOUNDARY—The fourth polling sub-division of the Fourth Ward shall consist of that portion thereof bounded on the north by the south side of Pall Mall street, on the east by the west side of Adelaide street, on the south by the north side of Princess avenue, and on the west by the east side of Maitland street.

ABBREVIATIONS AFTER EACH NAME SIGNIFY AS FOLLOWS:—f, freeholder; t, tenant; h, householder; i, income; R C, s s, Roman Catholic and supporter of Separate Schools; R C, p s, Roman Catholic and supporter of Public Schools; j, juror; l s, landowner's son; w e, wage earner; W, widow; s, spinster.

CLASS A.—Persons entitled to vote at both Municipal Elections and Elections to the Legislative Assembly:

No. on List.	No. on Roll.	Names.	
636	10040	j	Angus William, f ..... 680, 54 n Princess ave
637	10075	j	Anderson Robert, f ..... 868, pt 4 and 5 s Central ave
638	10120	j	Alexander George, t ..... 676, 5 e William
639	10210		Anderson Alexander, t. ..... 564, 6 n Central ave
640	10011		Braund George, f ..... 35, 45 w Palace and other premises
641	10021		Boomer Michael, t ..... 456, pts 39 and 40 n Princess ave
642	10037		Baker John, f ..... 65, 49 e Palace
643	10054		Brunton William Y, t ..... 15, 55 e Palace
644	10069		Birchmore James, t ..... 16, 49 e Palace
645	10080		Billing John L, f ..... 877, 3, 4 and 5 s Central ave
646	10097	j	Bright Furman, t, R C, p s ..... 672, 3 n Princess ave
647	10113	j	Byrnes Thomas, t ..... 552, 3 e William and other premises
648	10117		Burnett William, t ..... 560, pt 3 e William
649	10128		Buller William, f ..... 508, pts 9 and 10 s Pall Mall
650	10130	j	Burr James, f ..... 501, pt 10 s Pall Mall

No. on List.	No. on Roll.	Jurors.	
661	10143		Beer Thomas, j ..... 555, 10 s Pall Mall
662	10162		Barnes C A, t ..... 564, 6 n Central ave
663	10165		Brown Arthur, t ..... 557, 19 s Pall Mall
664	10010		Cole William ..... 44, 31 w Palace
665	10082		Cohoon John, f ..... 462, 40 n Princess ave
666	10093		Chambers Charles, f ..... 390, 37 s Maitland
667	10095		Clarke Henry, t ..... 584, pt 34 and 35 e Maitland
668	10095	j	Connell Patrick, t, RC, p s ..... 568, pt 34 w Maitland
669	10096		Coombs William, t ..... 22, 28 s Palace
670	10080		Costello William, t, RC, p s ..... 36, 38 e Palace
671	10071	j	Costello Patrick, t, RC p s ..... 30, 48 e Palace
672	10091	j	Corrdery James, t ..... 559, 1 s Central ave
673	10128		Clarke James C, t ..... 515, 19 s Pall Mall
674	10169		Crispin William, t ..... 609, 6 w William and other premises
675	10171	j	Cathro Thomas R, f ..... 624, 7 e Maitland
676	10159	j	Clare James, t ..... 559, pt 19 s Pall Mall
677	10194		Coole John, f ..... 562, pt 19 s Pall Mall
678	10200		Cowan Edward, f, RC, p s ..... 559, 19 s Pall Mall
679	10068		Doe William H, f ..... 34, 51 e Palace
670	10079		Delaney Henry, t, R C, p s ..... 577, 3, 4 and 5 s Central ave
671	10096	j	Dowell Arthur, f ..... 559, pt 3 w Adelaide
672	10127		Dempsey Jeremiah, t ..... 511, 19 s Pall Mall
673	10144	j	Duncan Robert, t ..... 661, 19 s Pall Mall
674	19168		Dear William H, t ..... 647, 9 w William
675	10180	j	Dewan James, t, R C, p s ..... 643, 9 w William
676	10105		Dodd John C, f ..... 588, pt 1 and 2 n Princess ave and other premises
677	10198		Daniels Stephen, t ..... 579, 19 s Pall Mall

No. on Plan	No. on Roll.	Names	
979	10097	Dean Arthur, t	304, 6 n Central ave
979	10313	Delaney Michael f, R C, p s	379, 9 n Central ave
980	10315	Delaney Michael G, f, R C, p s	352, 6 n Central ave
981	10091	Emigh Henry	374, 26 e Maitland
982	10320	Everett Frederick, t	376, pts 1 and 2 n Princess ave
983	10139	Elliott Edward, t	681, 7 w William
984	10140	Elliott William, t	508, 6 n Central ave
985	10260	Emery Arthur S, f	666, 8 e Maitland
986	10097	Freeland Spencer, t	24, 26 e Palace
987	10094	Fitzwalter Charles	42, 50 e Palace
988	10004	Green Benjamin, f	45, 45 w Palace
989	10005	Green Thomas, f	45, 45 w Palace
990	10270	Greives Thomas, f	573, 3, 4 and 5 n Central ave
991	10090	Garrett Joshua, f	606, 7 n Princess ave and other premises
992	10124	Guymer James, f	678, 5 e William
993	10208	Gordon James, f	3 w Adelaide
994	10442	Gilliland Stewart, f	26, 13 e Miles
995	10275	Graham William, t	706, 14 e Waterloo
996	10092	Haslett Robert J, f	26, 51 e Palace
997	10114	Hockin Joseph, f	556, pt 3 e William
998	10155	Harper John, f	699, 3 w William and other premises
999	10317	Hamill Thomas G, t, R C, p s	680, 3 e William

No. on List.	No. on Roll.	Jurors.	
700	10136	j	Inwood Maurice, f.....860, 9 e Maitland
701	10087	j	Jaynes Milo, f.....858, pt 36 e Maitland
702	10054		Jackson Sydney A, f.....18, pt 39 e Palace
703	10061		Judd Thomas, t.....38, 35 e Palace
704	10105	j	Johnston Thomas, t.....568, pt 1 and 2 n Princess ave
705	10179	j	Jackson James, t.....846, 6 e Maitland
706	10212		Johnston John, t.....640, 9 e William
707	10084		Kennedy Charles, f, R C, p s.....836, 34 e Maitland
708	10165	j	Kelly James, t.....510, 6 n Central ave
709	10160	j	Kirby P J, t, R C, p s.....474, 6 n Central ave
710	10184		Keene Joseph, t, R C, p s.....604, pt 9 and 10 e Maitland
711	10196		King George, f, R C, p s.....585, 10 s Pall Mall
W	10127		Kaye John P 10 E Maitland
712	9997	j	Long Matthew, f.....608, pt 38 s Central ave
713	9986	j	Loney Robert, t.....608, pt 38 s Central ave
714	9994		Loney George, t.....485, pt 38 s Central ave
715	10009		Lucas James, t.....30, 44 w Palace
716	10018	j	Lally Michael, R C, p s.....19, 49 w Palace
717	10043	j	Leadbeater George, t.....507, 36 w William
718	10164		Lawson George, f.....510, 6 n Central ave
719	10168		Logan James, f.....608, 9 e Maitland
720	10069		Lyons William, t.....30, 9 w Miles
721	10020		Morrison John, f.....486, pts 39 and 40 n Princess ave
722	10032	j	Marshall Thomas, t, R C, p s.....508, 25 e Maitland
723	10103	j	Meers George, t.....564, pts 1 and 2 n Princess ave

No. on List.	No. on Roll.	Jurors.	
734	10139	Morris William, t	497, 10 s Pall Mall
735	10167	Martin Alexander, t	473, 6 n Central ave
736	10166	Mulanny M J, f, R C, p s	474, 6 n Central ave
737	10203	Munroe James, f	602, 6 n Central ave
738	10220	Matthews Anthony J, t, R C, p s	562, 2 e William
739	10228	McKeown John, t	37, 44 w Palace
740	10230	McPhillips Patrick, f	510, 54 n Princess ave
741	10274	McKenna David, f, R C, p s	5 s Central ave
742	10125	McCrimmon Malcolm, f	672,710 e Maitland
743	10141	McKenna Arthur, f, R C, p s	535, 19 s Pall Mall
744	[illegible]	McDonough Thos, f	551, 10 s Pall Mall
745	[illegible]	McDonald John D, f	573, 10 s Pall Mall and other premises
746	10199	McCrimmon Donald, f	666, 19 e Maitland
747	[illegible]	McRoberts Alex, t	622, 8 e William
748	[illegible]	McDowell Samuel, f	913, 20 w William
749	10226	Nicholson Henry A, t	472, pt 39 and 40 n Princess ave
750	10162	Norton Francis D, f	594, 6 w Central ave
751	10232	Nugent Thomas, f	555, 9 w Adelaide
752	10245	Owen Wade, f	594, 55 and 56 w William
753	10230	Owen George Ed, t	536, 2 n Princess ave
754	10106	O'Looney Joseph, t, R C, p s	554, pt 1 and 2
755	10157	O'Shea Timothy, f, R C, p s	536 s Pall Mall
756	10190	O'Meara Michael, f	505, 10 s Pall Mall
757	10216	O'Boyle John, f, R C, p s	8 n Central ave

No. on List.	No. on Roll.		Jurors.	
748	10044		Pratt Edward, f	851, 37 w William
749	10096		Parkham Wm G H, f	62, 39 e Palace
750	10098		Pinstow George, t	602, pts 5 and 6 n Princess ave
751	10107		Pope William, f	600, pts 1 and 2 n Princess ave
752	10111	j	Passmore Christopher, t	502, 1 and 3 e William
753	10120		Parkins William, t	600, 10 s Fall Mall
754	10809		Parsons Frederick, t	526, 6 n Central ave
755	9991		Ross James, t	477, pt 39 e Central ave
756	9995		Robson William, t	491, 47 e Central ave
757	9996		Riddle John, t	505, 47 e Central ave
758	10007	j	Robinson John O, t	[illegible] w Palace
759	10069		Russell Samuel, t	301, [illegible] e Central ave
760	10079		Roberts Henry, f	97, 45 e Palace and other premises
761	10076	j	Reed Henry S, f	505, pts 4 and [illegible] Central ave
762	10158		Roberts Frederick, t	[illegible] w William
763	10808	j	Rodger John, t	526, 9 w Adelaide
764	10008		Stoneman Frank, t	51, 49 w Palace
765	10085	j	Smylie Robert W, t	474, pt 39 and 40 n Princess ave
766	10091	j	Sharpe James, t	604, pt 6 and 7 n Princess ave
767	10112		Scollick Jonathan, t	502, pt 2 e William
768	10149		Scotchord William	3 w William
769	10100	j	Shabecker George, t	554, 1 n Princess ave
770	10019	j	Towe Edwin, f	460, 41 n Princess ave
771	10044	j	Tory John M, t	555, 37 w William
772	10097		Teale Walter, t	52, 49 e Palace
773	10098		Teale John, t	54, 49 e Palace

No. on Dist.	No. on Roll	Names.	
774	10260	Taylor George, f	371, 4 and pt 3 w Adelaide and other premises
775	10264	Take William, t	696, pt 4 and 5 n Princess ave
776	10262	Tambling Thos, f	530, pt 1 and 2 n Princess ave and other premises
777	10041	Upshall William, f	502, 50 w William
778	10705	Vining Josiah N, f	3 w Adelaide and other premises
779	10181	Vallier Thomas, f	622, 3 e Maitland
780	10228	Woodburn Thomas, f	14, 50 e Palace
781	10098	Wilkinson ——, f	530, 3 n Princess ave
782	10109	Wiles James, f	540, 1 e William
783	10119	Walker John, t	504, pt 3 e William
784	10120	Williamson William, t	307, 10 s Pall Mall
785	10145	Winnesheimer Philip, f	640, 9 w William
786	10126	Young Joseph, f	511, 10 s Pall Mall

CLASS B.—Persons entitled to vote at Municipal Elections only:

No. on List.	No. on Roll.		
104	9999	Armstrong Matilda, s, t	461, 28 s Central ave
105	10155	Brophy Sarah, w, t, R C	p s 30, 59 e Palace
106	10156	Bass Mary, w, f	649, 9 w William
107	10173	Bartly Ann, w, f, R C, s s	993, 8 e Maitland
108	9999	Crane Elizabeth, w, t	439, 47 s Central ave
109	10080	Charnock Eliza, w, t	972, 37 e Maitland
110	10017	Duval Mrs, w, R C, p s	15, 42 w Palace
111	10178	Donohue Bridget, w, t, R C, s s	949, 8 e Maitland
112	10191	English Johanna, w, t	598, 10 s Pall Mall
113	9917	Finnegan Ellen, f, R C, p s	617, 71 e Waterloo
114	10018	Gower Elizabeth, w, f	575, 6 n Central ave
115	10160	Hunt Louisa, w, f	562, pt 1 n Princess ave

No. on List.	No. on Roll.		
116	10175	Insell Jane, w, f	640, 8 s Maitland
117	10201	McClaren Marion, w, f	57, 46 w Palace
118	10183	McCadden Mary, w, f	660, 9 w William
119	10185	McLellan Agnes, w, f	588, 10 s Pall Mall
120	10007	Stoneman Elizabeth, w, f	49, 46 w Palace
121	10014	Slater Lenda, w, f	21, 46 w Palace
122	10198	Santer Jane, w, f	595, 10 s Pall Mall
123	10127	Tierney Anne, w, f, R C, p s	467, 10 s Pall Mall
124	13133	Tierney Mary, f	602, 10 s Pall Mall

CLASS C.—Persons entitled to vote at Elections to the Legislative Assembly only:

No. on List.	No. on Roll.		
35	10012	Braund John, t	35, 43 w Palace
36	10140	Burr George, l s	321, 10 s Pall Mal
37	10147	Bass Wm G, l s	349, 9 w William
38	10000	Crane John, R C, p s	499, 47 s Central ave
39	10032	Cohoon William, f, R C, p s	423, 39 and 40 n Princess ave
40	10199	Conway David, l s	495, 10 s Pall Mall
41	10197	Crystler Henry, t, R C, p s	501, 10 s Pall Mall
42	10211	Chapman Samuel, t	560, 6 n Central ave
43	10006	Green Edwin	45, 45 w Palace
44	10115	Hockin Charles, l s	556, pt 3 e William
45	10116	Hockin Alfred, l s	556, pt 3 e William
46	10157	Harper John, jr, l s, R C, p s	629, 8 w William
47	10156	Harper James, l s	629, 8 w William
48	10176	Insell John, l s	640, 8 e Maitland
49	10180	Jackson Fred, l s	646, 8 e Maitland

No. on Lan.	No. on Roll.		
50	10066	Keenie Daniel, l s	30, 31
51	10077	Lyons William J, l s	29, 9 w Miles
52	10046	Lilley Richard, t	522, 54 n Princess ave
53	10015	McGibbon ——, t	19, 43 w Palace
54	10013	McCracken ——, t	17, 49 w Palace
55	10177	McGowan William, t	648, 5 e Maitland
56	10070	Radcliffe Mr, f	60, 46 e Palace
57	10013	Slater Jelon, f	19, 43 w Palace
58	10077	Scott Richard, f	509, pt 4 and 5 s Central ave
59	10101	Taylor Frank, t	58, 1 n Princess ave

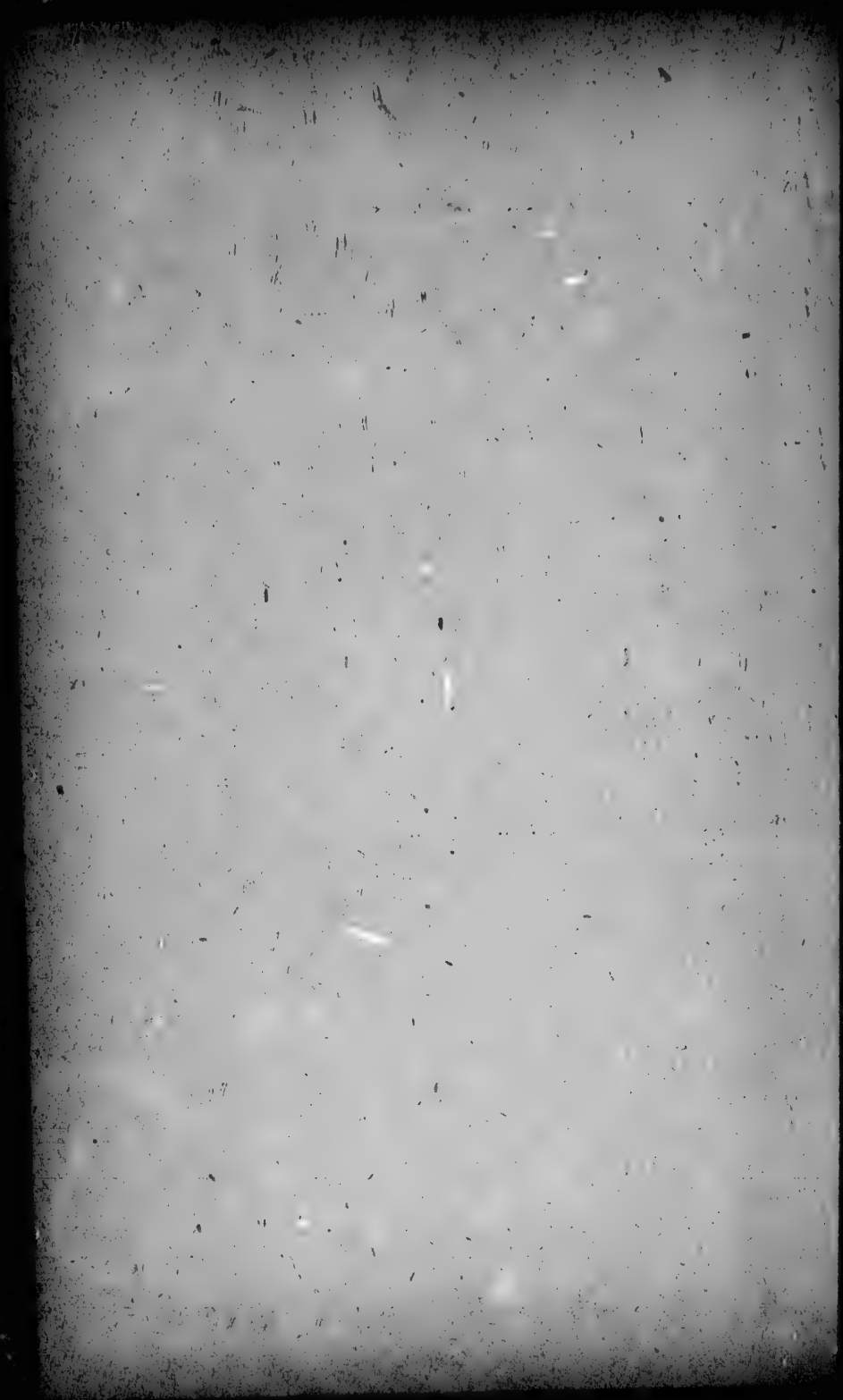

Boundary
portion
the east
Pall Ma

Abbrevia
h, house
Schools
l s, land

Grade A.
Electio

No. on List.	No. on Roll.
787	10336
788	10445
789	10446
790	10880
791	10897
792	10971
793	10991
794	10.97
795	11050
796	11051
797	11052
798	11057
799	11065
800	11067
801	11077

FOURTH WARD.

FIFTH SUB-DIVISION.

BOUNDARY.—The fifth polling sub-division of the Fourth Ward shall consist of that portion thereof bounded on the north by the south side of Oxford street, on the east by the west side of Adelaide street, on the south by the north side of Pall Mall street, and on the west by the east side of Wellington street.

ABBREVIATIONS AFTER EACH NAME SIGNIFY AS FOLLOWS:—*f*, freeholder; *t*, tenant; *h*, householder; *i*, income; R C, s s, Roman Catholic and supporter of Separate Schools; R C, p s, Roman Catholic and supporter of Public Schools; *j*, juror; l s, landowner's son; w e, wage earner; w, widow; s, spinster.

GRADE A.—Persons entitled to vote at both Municipal Elections and Elections to the Legislative Assembly:

No. on List.	No. on Roll.	Names.	
787	10636	Adams Robert, *f*	30, 16 n Queen
788	10435	Armitage Amos, *f*	561, 15 s Piccadilly
789	10448	Adams Alfred, *f*	44, 14 e Miles
790	10630	j Ardiel Leonard, *f*	15 and 16 w Adelaide
791	10627	j Ashwell Daniel, *f*	548, pt 1 and 2 n Piccadilly and other premises
792	10671	Archer James, *f*	780, 3 and 4 e Maitland
793	10691	Anderson William, *t*	789, pt 16 and 17 e Colborne
794	10687	j Anderson John, *t*	280, 15 n Piccadilly
795	10650	Brown Henry, *f*	17, 26 s Queen
796	10651	Brown Charles, *f*	17, 28 s Queen
797	10636	j Black Thomas, *t*	448, pt 11 n Pall Mall
798	10627	j Boyd John, *f*	562, 23 e Colborne
799	10663	Belton Wm H, *f*	37, 11 w Miles
800	10665	Belton James H, *f*	35, pt 10 and 11 w Miles
801	10667	Belton George H, *f*	35, pt 10 and 11 w Miles

No. on List.	No. on Roll.		Jurors.	
809	10379	j	Barry Richard, t	826, 5 n Pall Mal
810	10444		Barr Alexander, f	84, 13 e Mile
811	10445		Barrell Edward, f	88, 13 e Miles
812	10471	j	Brock John, t	4 n Pall Mall and other premises
813	10389		Bloomfield John, f	91 w William
814	10403	j	Bissell Sidney L, t	826, 17 s Oxford and other premise
815	10314		Bryant Benjamin, t	826, 16 n Piccadilly
816	10324		Baker ——, t	826, 1 e Oxford
810	10369	j	Bateaser Daniel, t	731, 19 w Waterloo
811	10364	j	Belton Thomas, f	731, 13 w Waterloo
812	10362		Bissell Henry H, f	613, 16 n Piccadilly

W 10298 Barry in V. I. for W mutilated

813	10256	Christie John, f	731, pt 14 and 15 e Waterloo and other premises
814	10279	Carling John, Hon, f	874, 11 to 14 s Waterloo and other premises
815	10276	Crombie John, f	875, 25 e Colborne
816	10264	Coughlin John C, f	28, pt 24 s Queen
817	10260	Constable James, f	691, pt 25 and 26 w Maitland
818	10252	Crombie John, f	692, 25 e Colborne
819	10279	Conron Daniel, f	615, 4 and 5 s Piccadilly
820	10268	1 Callahan Andrew, f, B C, p s	715, 14 and 15 w Maitland
821	10240	Conroy John, f	20, pt 13 and 19 n Queen
822	10252	Connell John, f, B C, p s	605, 10 s Piccadilly and other premises
823	10264	Crosbie Alexander, f	826, 2
824	10276	j Coghlin Joseph, f	716, 2 e Maitland
825	10429	Connor George, t	826, 11 n Pall Mall
826	10453	j Campbell Donald, f	84, pt 14 and 15 e Miles
827	10427	j Condie John, t	826, pt 13 s Piccadilly
828	10260	Cahill Joseph, f	pt 22 and 23 s Piccadilly
829	10511	Clare Samuel, t	826, 7 s Oxford
830	10522	Cox George, f	3 and 4 s Oxford and other premises
831	10565	j Cooper Neil, f	444, 1 n Piccadilly

No. on Plan	No. on Roll	Names.	
833	10830	} Christopher Henry, f	442, 1 n Piccadilly
834	10831	} Cronkhite Henry, t	854, 15 n Piccadilly
835	10832	Cox Wesley, M, f	837, 1 and 3 s Oxford and other premises
836	10833	} Carroll Francis, f	882, 9 w Waterloo
837	10834	Cheshire P H, t	839, 15 n Piccadilly
838	10835	} Dyson David John, t	412, 20 n Pall Mall
839	10836	Dicker Edwin, f	20, 8 w Miles
840	10837	De'Jean ——, f	420, 3 s Pall Mall
841	10841	Devey Wm, t, R C, p s	807, 15 s Piccadilly
842	10842	Dickens Rowland, f	827, 15 s Piccadilly and other premises
843	10843	Devey Thomas, t	870, 20 w William
844	10844	Drew Alfred, f	730, pt 15 e William
845	10845	} Dowell Fred'k, f	715, pt 14 w Adelaide
846	10846	Diplock Wm, f	832, A n Pall Mall
847	10847	Doyle Alexander, t, R C, p s	726, 6 e William
848	10848	} Drew Abraham, f	7, 7 w Alfred
849	10877	Donohue Patrick, t, R C, p s	419, 17 e Alfred
850	10850	Desrosiers John, f, R C, p s	703, 6 and 7 e Maitland
851	10851	} Dennis William, f	831, 17 s Oxford
852	10852	Durrand Andrew, f	838, 16 n Piccadilly
853	10853	Douglas Hugh, f	831, 17 s Oxford
854	10840	Driefer Conrad L, f	407, 6 s Oxford
855	10855	} Edwards Philip, t	877, 9 and 10 s Oxford
856	10856	} Elms Thomas, f	408, 26 s Oxford
857	10857	} Edgar Samuel C, t	761, 24 and 25 s Oxford
858	10858	} Elms Henry G, f	404, 9 and 10 n Piccadilly
859	10859	} Elms George, f	403, 9 and 10 n Piccadilly
860	10860	Evans John C, f	44 n St James

No. on List.	No. on Roll.	Jurors.
880	10601	j Foxworthy Samuel, f.... ....694, pt 11 s Pall Mall
881	10416	Furns Henry, t.... ....718, pt 20 w William
882	10602	Fisher Robert, f ....14 e William
883	10540	j Fehn John, f.. ....715, 4 s William
884	10606	Fisher Robert, f.... ....22, pt 11 and 12 s Arthur
885	10608	j Francis John, t.... ....287, 17 s Oxford
886	10609	Gray George A, t ....697, 14 w Colborne
887	10675	Graham William, t.... ....708, 14 e Waterloo and other premises
888	10589	Gould William, f ....42, pts 23 and 24 s Queen
889	10595	Graham Francis, t, B C, p s.... ....23, pts 23 and 24 s Queen
870	10546	j Gaze Earl, f.... ....693, 22 s Colborne
871	10411	Green Henry C ... .68, 13 s Piccadilly and other premises
872	10410	Geary John, f.... ....697, 15 s Piccadilly
873	10451	Gaze William, t.... ....33, pts 14 and 15 e Miles
874	10468	Grant James, f.... ....F e Alfred
875	10609	Grant Stephen, f.... ....12 s Oxford
876	10619	j Gordon James, f.730, 16 n Piccadilly, e Waterloo and other premises
877	10697	j Garner Joseph, t .. ..291, 17 s Oxford
878	10636	Gair John B, t ....289, 2 s Oxford
879	10638	j Gunn John C, t.... ....311, pts 3 and 4 s Oxford and other premises
880	10644	j Groom Wm W, t, B C, p s. ....735, 6 w Waterloo
881	10653	Godwin William, t.... ....727, 13 w Waterloo
882	10661	j Granville Randolph E, t .... 316, 16 n Piccadilly
883	10650	j Garnier Joshua, f ....26 s Oxford
884	10663	j Gordon James, t.... ....312, 17 n Piccadilly

No. on Map.	No. on Roll.	Names.	
[illegible]	10358	Hicks Henry, t	261, 13 w Colborne
894	10359	j Haystead Martin, t	271, 13 w Colborne
[illegible]	10379	j Hammond Allan, f	7, 19 s Queen
896	10377	Hutton Peter, f	442, 11 n Pall Mall
897	10376	Harrison Sextus	28, pt 19 and 20 n Queen
898	10380	Hoskin William H, f	63, 19 w Miles
899	14393	j Hueston Thomas, t	712, B e Maitland
900	10393	Harris James, t	710, 1 e Maitland
901	10402	Hill Henry A, f	661, 13 w William
902	10403	Hetherington Wm, f	506, pts 11 and 12 n Pall Mall
903	10429	j Hill James, f	555, pt 15 s Piccadilly
906	10464	Howard Robert, f	14, 15 e Alfred and other premises
907	10465	Howard Robert H, f	660, 13 w Adelaide and other premises
908	10466	j Hamilton Edwin t	666, 13 w Adelaide
909	10526	Hannah David, f	10 and 12 e William
910	10561	Hawman Samuel, f	5 s Oxford
911	10564	Howard Robert, t	456, 1 Piccadilly
912	10566	j Howard Thomas H, f	293, 17 s Oxford
913	10568	Hillaby George, f	305, 1 s Oxford
914	10641	j Haslett Benjamin, t	747, 6 s Oxford
915	10656	Harding Robert, f	320, 15 n Piccadilly
916	10659	Isaacs John, t	353, 17 s Oxford
917	10813	Jury James, f	456, pt 11 n Pall Mall
918	10821	j Jordon James, t	736, 12 w Maitland
919	10827	Johnston John, f	462, 9 s Piccadilly
910	10828	Joyce Miles, t, R C, p s	35, pt 10 and 11 w Miles
911	10829	Johnston James, f	672, 20 n Piccadilly

No. on List.	No. on Roll.	Jurors.	
912	10385	Keene Joseph, t, R C, p s	38, 24 s Queen
913	10386	j Kirk James, t	690, 2 n Pall Mall
914	10387	Kelly Nicholas, f	682, 2 e William
915	10372	j Kelly Alfred T, f	692, 17 s Oxford
916	10389	Keeler William, t	732, 15 s Piccadilly
917	10390	j Knight J B, t	695, 17 s Oxford
918	10395	Leaveas Edward, t	686, 13 w Colborne
919	10397	Logan James, f	13 w Colborne
920	10414	Loveless Sidney, t	414, 26 n Pall Mall
921	10419	Lawrence Charles, t	688, 27 e Colborne
922	10397	j Lacy Septimus, f	46, 17 n Queen
923	10409	Liley Harry, t	73, 15 s Piccadilly
924	10445	Lawrence Joseph, f	42, 14 e Miles
925	10408	Laing John A, t	346, 3 n Pall Mall
926	10514	Lee Thomas J	677, 9 and 10 s Oxford
927	10524	Logie William, f	699, 17 s Oxford
928	10551	Marsh John W, f	719, 15 s Piccadilly and other premises
929	10578	Meredith Thomas G, t	674, 11 to 14 e Waterloo and other premises
930	10600	j Manness Frederick, f	466, pt 11 n Pall Mall
931	10599	j Morgan Walter, f	718, pt 1 e Colborne
932	10[illegible]	j Muirhead S H, t	447, 5 s Piccadilly
933	10599	Murphy Thomas, f	34, pt 18 n Queen and other premises
934	10595	Murray Peter, t	466, 2 n Pall Mall
935	10599	Manness Samuel, f	726, 5 e Maitland
936	10462	Millar Joseph C, f	15 s Piccadilly
937	10466	Murray John, f	727, 14 w Adelaide
938	10606	Milling Stephen H, t	699, 17 s Oxford

No. on Plan	No. on Roll	Names.	
929	10344	McVean Peter, t	476, 37 n Pall Mall
930	10345	McGowen Timothy, t, R C, p s	36, pts 19 and 20 n Queen
931	10346	McDonald Roderick, f	636, 24 n Queen and e Colborne
932	10351	McKenna James, t, R C, p s	52, 12 w Miles
933	10351	McCunnell John, f	494, 4 n Pall Mall
934	10359	McCrae Alex J, f, R C, p s	660, A e Maitland
935	10420	McKenna James, t, R C, p s	861, 15 s Piccadilly
936	10422	McCallum Archibald, f	626, 13 w William
937	10455	McDonald Daniel, t	666, pt 15 s Piccadilly
938	10515	McDonald John, t	730, 7 e William
939	10575	McNiff Patrick, t, R C, p s	750, 17 s Oxford
940	10295	O'Toole Anthony, t	53, pt 34 w Maitland
941	10294	O'Connor Wm, f	pt 6 and 7 s Piccadilly
942	10409	O'Leary Michael, f, R C, p s	538, 15 s Piccadilly
943	10254	Payne Samuel R, t	709, 14 w Waterloo
944	10268	Powell A B, f	41, pt 31 and 32 s Queen
945	10269	Perkins James, t	41, pt 31 and 32 s Queen
946	10291	Phelan Thomas, t, R C, p s	45, pt 32 and 33 s Queen
947	10305	Pratt Henry, f	488, pt 11 n Pall Mall
948	10320	Pennington John, f	464, pt 11 n Pall Mall
949	10371	Parkinson John, t, R C, p s	19, 7 w Miles
950	10389	Perkins Isaiah, t	478, 1 n Pall Mall
951	10430	Poggiino Luigi, f	30, pt 14 and 15 e Miles
952	10260	Player John, t	pt 16 n Arthur
953	10437	Panton Wellington, t	3484, 3 n Pall Mall
954	10473	Piggott Daniel, t	668, 7 w Adelaide
955	10469	Panton Edward, f	679, 5 and 6 w Adelaide

No. on List.	No. on Roll.		Jurors.	
966	10619		Pugh Arthur, t	670, 5 n Pall Mall
967	10606		Phillips Wm, t	11, 11 w Alfred
968	10651		Parkins George B, f	736, 11 w Waterloo
969	10668	j	Paine John, t	739, 11 w Waterloo
970	10695		Partridge Edward O, f	13 n Piccadilly
971	10822	j	Rickert Thomas, t	715, 1 e Colborne
972	10855		Ryan William, t	441, 7 s Piccadilly
973	10838	j	Raferty James, f	715, pt 14 and 15 w Maitland
974	10884	j	Ridge Thomas, f	715, pt 14 and 15 w Maitland
975	10844		Reed John J, f	20, 21 n Queen
976	10862	j	Reed Charles C, t	49, pt 14 and 15 w Miles
977	10975		Randall Benjamin, f	15 w Miles
978	10404	j	Randall Horace, f	515, 15 s Piccadilly
979	10424		Russell Robert, f	695, 13 w William
980	10469		Routledge William, t	pt 16 n Arthur
981	10545	j	Rymell Henry, f	491, 24 and 25 s Oxford
982	10794		Robinson Marshall, t	736, 17 e Colborne
983	10807	j	Rockhill Chas P, t	691, 17 s Oxford
984	10818	j	Rumball Fred'k G, f	545, 16 n Piccadilly
985	10972	j	Reid Alexander, t	575, 16 n Piccadilly
986	10947		Sharply James, f	671, pt 15 s Piccadilly
987	10948	j	Savage George A, t	695, pt 15 s Piccadilly
988	10880	j	Seamow William, f	695, pt 13 and 14 w Colborne and others
989	10881	j	Seamow Maurice, f	695, pt 13 and 14 w Colborne and others
990	10882	j	Scroston Hagbert, t	672, 12 w Colborne
991	10883		Scroston John, f	695, pt 13 and 14 w Maitland
992	10884		Stewart Alexander, t	640, pt 12 n Pall Mall
993	10889		Satterland G G, f	13 and 11 w Maitland

994	1038
995	1039
996	1038
997	1039
998	1040
999	1044
1000	1044
1001	1049
1002	1045
1003	10477
1004	10507
1005	10576
1006	10611
1007	10681
1008	10639
1009	10669 j
1010	10245
1011	10270 j
1012	10271 j
1013	10330
1014	10457
1015	10495 j
1016	10541
1017	10536
1018	10574
1019	10567
1020	10560
1021	10560 j

No. on List	No. on Roll.	Jurors.	
994	10462	j	Switzer Christopher, f.....736, 9 e Ma[illegible]nd
995	10463		Summers John, f....455, pt 5, 6 and [illegible] s Piccadilly and other premises
996	10465		Sparkman James, t.....449, 3 s Piccadilly
997	10467		Sing Henry, f.....734, 3 e Maitland
998	10468	j	Smith Thomas D, f...612, pt 11 and 12 n Pall Mall and other premises
999	10442		Stoneman Arthur, t.....26, 12 e Miles
1000	10469		Stevens Franl, t.....48, 14 e Miles
1001	10494		Sare David, f.....676, 1 n Pall Mall
1002	10459		Smith Maxwell, f.....577, 15 s Piccadilly
1003	10477		Symonds Wm H, f.....602, 0 n Pall Mall
1004	10507		Storey George, t.....9, pt 11 and 13 s Arthur
1005	10578		Starr Edward, t.....415, 17 s Oxford
1006	10511		Sheppard Maxwell, t.....356, 16 n Piccadilly
1007	10531	j	Spry James F, t.....321, 17 s Oxford
1008	10532	j	Spry John K, t.....308, 17 s Oxford
1009	10569	j	Sterling Chas E, t.....n Piccadilly
1010	10245		Thompson Richard, f.....275, 15 e Wellington and other premises
1011	10270	j	Tapp Thomas, f.....pts 11 and 12 w Colborne and other premises
1012	10271	j	Taylor William, t.....pts 11 and 12 n Pall Mall
1013	10330		Treneman James, f.....735, pt 12 w Maitland
1014	10437		Trebilcock ——, f.....506, pt 11 n Pall Mall and other premises
1015	10405	j	Turner Charles, t.....676, 1 n Pall Mall
1016	10541		Thompson William, f.....754, 5 e William and other premises
1017	10536		Treneman John, t.....562, pts 1 and 2 n Piccadilly
1018	10574		Thompson James, f.....750, 17 s Oxford and other premises
1019	10567		Thompson Richard, f.....16 n Piccadilly
1020	10560		Teale John, f.....516, 15 n Piccadilly
1021	10560	j	Thompson James, jr, f.....726, 16 e Colborne

No. on List.	No. on Roll.	Jurors.	
1032	10610	j	Vaines Job, f.....689, 6 e William
1033	10628		Woodward Harry S. (M. ...pt. 14 and 14 w Colborne and other premises
1034	10623		Wyatt George, f.....690, pt 13 w Colborne
1035	10630		Williams Henry, f.....45, pt 32 and 33 e Queen
1036	10606	j	Winterbottom John, t.....pt 34 and 35 e Queen
1037	10610		Webb John W, f.....429, pt 11 n Pall Mall
1038	10611		Webb William, t.....429, pt 11 n Pall Mall
1039	10891		Wocnton James, f.....606, 3 p Maitland
1040	10400		Wilkins James, f.....736, 6 e Maitland
1041	10634		Webster William, f.....564, 28 n Piccadilly
1042	10635	j	Woodworth Charles, f.....585, 17 s Oxford
1043	10639		Ward Richard U, f.....295, 17 s Oxford
1044	10667		Wallace W, t.....390, 16 n Piccadilly
1045	10676		Wrighton Thomas, f.....734, pts 16 and 17 e Wellington
1046	10513		Young Samuel, f.....573, 8 s Oxford
1047	10662	j	Yerex William N, f.....606, 13 and 18 n Piccadilly
1048	10615		Yelland Frederick T, f.....390, 16 n Piccadilly

CLASS B.—Persons entitled to vote at Municipal Elections only:

No. on List.	No. on Roll.		
125	10480	Mabby Marion, w, t	577, 15 s Piccadilly
126	10476	Boss Mary, w, f	15, 6 w Miles
127	10407	Darrett Mary, w, t, R C p s	589, 15 s Piccadilly
128	10468	Bisaill Mary, w, f	737, 12 w Waterloo
129	10441	Cahill Mary, w, t, R C, p s	90, pts 18 and 19 n Queen
130	10480	Campbell Mrs, w, f	6, 7 and 8 s Oxford
131	10451	Drury Jane, w, f	716, 1 s Colborne
132	10426	Devoy Mary, w, t, R C, p s	668, 12 w William
133	10461	Dodds Maria, f	579, 15 s Piccadilly
134	10446	Dalton Alice, f, R C, p s	733, 9 w Waterloo
135	10459	Dewan Catherine, t, R C, p s	518, 15 n Piccadilly
136	10449	Gollop Jane, w, f	706, 3 s Colborne
137	10497	Gunn Catherine, w, f	311, pt 3 and 4 s Oxford
138	10491	Gunn Mary A, w, f	273, 17 s Oxford
139	10397	Henry Sarah, f	699, pt 35 and 36 w Maitland
140	10503	Hutton Elizabeth, s, f	443, pt 11 n Pall Mall
141	10501	Hunter Eleanor, w, t	355, 17 s Oxford
142	10500	Hobbins Julia, w, t, R C, p s	351, 17 s Oxford

No. on List.	No. on Roll.		
143	10664	Kelly Ellen, w, t	37, 13 w Miles
144	10676	McKenna Anne, f	594, 3 n Pall Mall
145	10670	McMillan Harriet, f	275, 19 n Piccadilly
146	10655	Norris Mary, s, f, R C, p s	295, 14 n Piccadilly
147	10673	Packham Mary, f, R C, p s	19, 7 w Mile
148	10639	Rose Mrs, w	46, pt 11 n Pall Mall
149	10635	Relph Victoria, w, t	307, 1 s Oxford
150	10674	Rooks Isabella, w, f	723, 16 e Wellington
151	10634	Sullivan Margaret, f, R C, p s	52, pts 14 and 15 n Queen
152	10645	Stone Mary, t	14, pt 24 n Queen
153	10441	Taylor Susan, f	26, 13 e Miles

No. on List.	No. on Roll.		
154	10389	Winks Mrs, w. f	87, 11 w Miles
155	10485	Warwick Lucy, t	360, pt 15 s Piccadilly
156	10479	Woods Maria, f	360, E n Pall Mall
157	10620	Zimmerman Flora, w. f	281, 17 s Oxford

CLASS C.—Persons entitled to vote at Elections to the Legislative Assembly only:

No. on List.	No. on Roll.		
60	10408	Barrett John, l s	539, 15 s Piccadilly
61	10474	Bepok Thomas, l s	808, 4 n Pall Mall
62	10416	Charlton Samuel, f	711, 14 w William
63	10435	Carnell Wm, t	14, 13 e Alfred
64	10413	Dickens Joseph, l s	597, 15 s Piccadilly
65	10440	Dennis John, t	10, 13 e Miles
66	10721	Davis Elliott, j	602, 23 e Maitland
67	10566	Hims John A, l s	n Piccadilly
68	10043	Foxworthy Richard, f	561, 56 w William
69	10417	Ferns John, f	709, 14 w William
70	10419	Fenn William, f	708, pt 13 and 14 w William
71	10533	Fitzgerald John, f, R C, p s	570, 29 n Piccadilly
72	10976	Graham John, l s	708, 14 e Waterloo

No. on Lan.	No. on Roll.		
72	10378	Howard Robert, f	808, 5 n Pall Mall
74	10418	Hawthorn Andrew, f	705, 14 w William
75	10385	Lottis James, l s	339, 17 s Oxford
76	10397	Loveless Thomas, t	349, 17 s Oxford
77	10399	Loveless Hugh, t	349, 17 s Oxford
78	10345	Marsh S E Walker, l s	719, 15 s Piccadilly
79	10439	Richardson Henry	12, 11 e Miles
80	10361	Robins Simeon, t	808, 4 n Pall Mall
81	10320	Stone Richard, f	3 s Piccadilly
82	10415	Sherdian Walter, t	718, 14 w William
83	10427	Stevenson Joseph, t	661, 12 w William
84	10434	Talbot Edward, t	14, pt 13 e Alfred
85	10500	Thomas Charles, t	506, 4 n Pall Mall
86	10542	Thompson Wm., jr, l s	754, 5 e William
87	10325	Webster Wm. jr, l s	504, 28 n Piccadilly
88	10617	Webb Richard J, l s	349, 16 n Piccadilly

BOUNDARY
portion

ABBREVIA
b, house
Schools
l s, land

CLASS A.
Electio

No. on List.	No. on Roll.
1039	11028
1040	10730
1041	10738
1042	10739
1043	10781
1044	10788
1045	10809
1046	10868
1047	10901
1048	11044
1049	11104
1050	11105
1051	11110
1052	11113

FOURTH WARD.

SIXTH SUB-DIVISION.

BOUNDARY—The sixth polling sub-division of the Fourth Ward shall consist of that portion thereof lying to the north of Oxford street.

ABBREVIATIONS AFTER EACH NAME SIGNIFY AS FOLLOWS:—f, freeholder; t, tenant; h, householder; i, income; R C, s s, Roman Catholic and supporter of Separate Schools; R C, p s, Roman Catholic and supporter of Public Schools; j, juror; l s, landowner's son; w e, wage earner; w, widow; s, spinster.

CLASS A.—Persons entitled to vote at both Municipal Elections and Elections to the Legislative Assembly:

No. on List.	No. on Roll.	Jurors.		
1039	11038		Anthistle William, f	166 s Cromwell and other premises
1040	10730		Bowman John	761, 18 w Colborne
1041	10738	j	Burnett John, f	808, pt 21 and 23 e Waterloo
1042	10739	j	Beaumont William, f	813, pt 38 and 39 e Colborne
1043	10751		Butler James, f	805, 13 w Maitland
1044	10752		Beckett Crawford, f	809, 13 w Maitland
1045	10808	j	Bacon Charles, t	816, 21 e Maitland
1046	10868	j	Burke Martin, t, R C, p s	30 w Maitland
1047	10891		Bowman George, f	30 e Colborne
1048	11044	j	Blanch John, t	820, 36 n Cheapside
1049	11104		Brett William, f	A, 36 and 39 e Waterloo
1050	11105		Brett George, f	A, 38 e Waterloo
1051	11110		Byrne Patrick, f, R C, p s	11 and 13 w Grafton
1052	11113		Bugler Edwin, t	9 and 10 w Grafton

No. on List.	No. on Roll.	Jurors.	
1053	10736	j	Campbell John F, t.....772, 45 and 46 e Colborne
1054	10777		Crowley Henry, t, R C, p s.....458, 9 n Oxford
1055	10790	j	Casey Seldon S, f.....509, pt 21 and 22 s St James
1056	10885		Carrie —, f.....pt 23 s St James
1057	10941	j	Cameron Frank, t, R C, p s.....378, pt 25 n St James
1058	10903		Caughtry Henry, t.....506, pt 23 and 24 n St James
1059	10943		Cahill Thomas, f, R C, p s.....854, pt 24 e William and other premises
1060	10950		Clare Robert.....870, pt 28 e William
1061	10961		Carter David, f.....38 and 39 e Maitland and other premises
1062	10966		Carter Robert, f.....205, 29 w William
1063	10974	j	Corcoran Robert, f, R C, p s.....32 e Maitland
1064	11018		Crummey Patrick, f, R C, p s.....904, 31 e Waterloo
1065	11117		Campbell Duncan, f.....10 and 11 w Colborne and other premises
1066	11163		Connors Joseph, f, R C, p s.....45 w Colborne
			We 929 Christiana Reynolds 18 Aug 19 Executrix
			" Christina Emmond " " "
1067	10701		Davis Frederick, f.....808, 23 e Waterloo, s St James
1068	10708		Dampier John L, f, t.....359, pt 21 and 22 s St James
1069	10965		Davis Daniel, t.....536, 28 n Grosvenor
1070	10722	j	Douglas John, t.....398, 18 n Oxford
1071	10743		Dunkley Joseph, t.....706, pt 18 and 19 e Waterloo
1072	10754	j	Drew James, t.....778, pt 43 and 44 e Colborne
1073	10908		Doyle James, f, R C, p s.....875, 26 w William
1074	10945		Donohue Charles, t, R C, p s.....26 e William
1075	10971		Dennis —, t.....919, 31 w William
1076	10978		Donnelly John, f, R C, p s.....32 s Cheapside
1077	11014		Dillon Patrick, R C, p s.....888, 298 e Waterloo
1078	11039		Dnimage Adam, f.....908, 9 w Waterloo
1079	11044		Doyle Alexander, f.....37 e Waterloo
1080	11125		Dewan Michael D, f.....36, 39, 40 n Victoria

No. on List.	No. on Roll.	Jurors.	
1091	10998		Erwood Walter, f	349, 23 s Cheapside
1092	11093		Evans Kingsley, f	4, 5 and 6 w Waterloo
1093	11101		England Horatio, f	2, 3, 4 and 5 e Waterloo
1084	10704		Ferguson John, f	305, pt 21 and 23 s St James
1085	10751		Friend Wm J, f	752, 45 and 46 e Colborne
1086	10800		Footit James, f	326, pt 23 and 24 w Waterloo
1087	10930		Ferguson Alexander, f	541, 35 w Colborne
1088	11107		Freeman George, f	14 and 15 w Grafton
1089	11113		Fitzpatrick William, f, R C, p s	1 and 2 n Victoria
1090	10717	j	Garnier Charles, t	771, 19 w Colborne
1091	10778		Gleeson James, f, & C, p s	459, 10 n Oxford
1092	10939		Gibson George F, f	1 e William and other premises
1093	10847	j	Garner William R, f	807, 27 w Colborne
1094	10942		Gibson George F, f	353, 24 n St James
1095	10949		Geoghegan James, R C, p s	370, 26 e William
1096	10960		Gorden Joseph, f	31 and 32 s Cheapside
1097	11038		Glen John, t	907, 10 w Waterloo
1098	11054		Gray James, f	956, 36 and 37 e Waterloo
1099	11126		Gilbert Joseph, t	38, 39 and 40 n Victoria
1100	11155		Grant Charles, f	43 to 46 w Adelaide and other premises
1101	11156		Grant John A, f	43 to 46 w Adelaide
1102	10724	j	Harwood Wm H, f	370, 18 n Oxford
1103	10760	j	Halstead Thornton, t	808, 40 e Colborne
1104	10783	j	Hodgins Thomas, f	811, 14 w Maitland
1105	10805		Hickey Edward, f, R C, p s	pt 22 s St James
1106	10812	j	Howard Thomas, f	781, 19 w Adelaide

No. on List.	No. on Roll.	Jurors.	
1107	10814	Howard Charles, t	pt 18 w Adelaide
1108	10880	Hoskin Henry, f	790, 15 s Carlton ave
1109	10843	Hance John, f	8 35 n St James
1110	10858	j Hodgins Thomas D, f	25, 26 and 27 e Waterloo
1111	10901	Hayes Isaac, t	498, 23 and 24 n St James
1112	10907	Hodgskinson Levi, f	871, 26 w William
1113	10864	Hughes David J, f	26 w Adelaide
1114	10903	Howie Thomas, t	884, 27 e William
1115	10902	Hueston Wm J, f	510, 28 n Grosvenor
1116	10905	Hill George	29 w Maitland
1117	10907	Henderson Robert, f	pt 28 and 29 n Grosvenor
1118	11006	Hampton George, f, t	372, pt 28 and 29 n Grosvenor
1119	11004	Hamilton John, t	2 and 3 w Waterloo
1120	11020	Harris George B, f	7, 8, 9 and 10 e Wellington and other premises
1121	11046	j Hexton Richard, t	890, 33 e Waterloo
1122	11033	j Hayes Andrew, f, R C, p s	995, 34 w Colborne
1123	11033	Hayes Wm, f, R C, p s	995, 34 w Colborne
1124	11036	j Hart Richard, t	871, 36 n Cheapside
1125	11040	Hogan John, f, R C, p s	997, 41 w Waterloo
1126	11062	Hayman William, f	33 and 34 n Cheapside and other premises
1127	10996	Jones Frederick, t	819, 32 s Cheapside
1128	11057	James Edward J, f	959, pt 36 and 37 w Colborne
1129	11166	James Joseph, t	pt 43 and 44 e Waterloo
1130	10719	j Keene William B, t	705, 19 w Colborne
1131	11023	King Jeffery, f, RC, p s	1 w Waterloo
1132	11036	Kilgour Robert, t	909, 11 w Waterloo

No. on Dist.	No. on Roll.	Jurors.	
1136	10781	j	Lovell John, t.....756, pt 18 and 19 e Waterloo
1134	10962	j	Lee Hiram, t.....839, pt 20 and 24 e Waterloo
1135	11070		Legg William, t.....944, 34 e Colborne
1136	11169		Larkin Jeremiah, R C, p s.....44 w Colborne
1137	10708		Mazyck Alexander, t.....808, 22 e Waterloo, s St James
1138	10744	j	Moore William M, t.....420, pt 3, 4 and 5 w Thornton ave, n Oxford and other premises
1139	10744		Mullock James, f.....23 w Thornton ave and other premises
1140	10949	j	Meek Alfred, f.....877, 27 w Colborne
1141	10961		Murphy Thomas, f, R C, p s.....860, 26 e William
1142	10767		Matthew Millar, f.....906, 30 w William
1143	11095		Mason John, f.....29 w Waterloo
1144	10784	j	McNeill William, f.....774, pt 19 and 20 e Waterloo
1145	10759		NoNeill Findlay, f.....808, 4 e Colborne
1146	10779	j	McIntyre Malcolm, t.....458, 10 n Oxford
1147	10797		McGuire Arthur, f, R C, p s.....476, pt 18 and 19 n Oxford
1148	10800		McCormick James, f.....812, pt 20 e Maitland
1149	10941		McIlvenna John, t.....860, pt 23 n St James
1150	10976		McLoughlin Miles, f, R C, p s.....32 s Cheapside
1151	11000		McCarty Thomas, f, R C, p s..835, 32 s Cheapside and other premises
1152	11017	j	McKnight James, t.....900, 31 e Waterloo
1153	11091		McNab George, f.....11 and 12 e Wellington
1154	11068		McKenzie John, t.....35 to 37 e Colborne
1155	11097		McGuinnes Peter, f.....1035, 36 e William
1156	11090	j	McPherson Daniel, t.....39 and 40 e Wellington
1157	11144		McLoughlin John, f, R C, p s.....61 w Adelaide and other premises

No. on List.	No. on Roll.	Jurors.	
1158	10750	Nelles Henry E, f	412, 13 and pt 13 n Oxford
1159	10838	Neil William, t	372, pt 2, 3, 4 and 5 n St James
1160	11138	Nicholson James, f	40 and 41 w Maitland
1161	10858	O'Rourke Lawrence, f, R C, p s	368, 24 and 25 e Waterloo
1162	11077	Oke Richard, f	37 w Adelaide and other premises
1163	11066	Oxley Michael, f, R C, p s	365, pt 36, 37 w Colborne
1164	11165	O'Meara Patrick, f, R C, p s	43 and 44 e Waterloo
1165	11174	O'Hagan Charles, f, R C, p s	43 e Wellington
1166	10715 j	Palmer Edmund, f	783, pt 20 w Colborne
1167	10866 j	Patten John, t	44 n St James
1168	10911	Partridge Thomas, sr, f	27 n St James and other premises
1169	10942	Parker John, t	852, 24 e William
1170	11007	Powers Laurence, f	pt 28, 29 n Grosvenor
1171	11067	Partridge Thomas, jr, f	35 to 37 e Colborne and other premises
1172	11007 j	Peters Henry, f	38 w Waterloo
1173	11145	Pendergast John, f, R C, p s	8 n Victoria
1174	10848 j	Quinn Patrick J, f, R C, p s	871, 27 w Colborne
1175	11009	Rollston John C, f	366, pt 28, 29 n Grosvenor
1176	11013	Roddy John, f	368, 29 e Waterloo
1177	11146	Rowland Wm, f	9 w William

No. on List.	No. on Roll.	Juror.		
1178	10706		Shoebottom George, t	365, pt 21 and 22 s St James
1179	10713	j	Shafer Paul, t	797, pt 22 w Colborne
1180	10770	j	Screaton Charles, t	1, 28 Thornton ave
1181	10694		Siddell Thos C, f	774, 18 e William
1182	10684	j	Simmons John, f	354, 23 n St James
1183	10686		Shave Levi, t	366, 23, 24 and [illegible] n St James
1184	10859		Smith James, [illegible], t	379, 27 e Grosevenor
1185	10853		Smith, James, jr, f	379, 27 e Grosevenor
1186	10688		Scragg John G, f	49 e Maitland and other premises
1187	10447		Sloan Hugh, t	864, 25 e William
1188	10976		Screaton William J, f	30 e Maitland
1189	11011		Scott James, f	360, pt 28 and 29 n Grosveno
1190	11015		Shea Daniel, f, R C, p s	893, 30 e Waterloo
1191	11019	j	Stevens Charles, t	906, 32 e Waterloo
1192	11034		Smart Edward, t	6, e Wellington
1193	11047	j	Shea Edward, f, R C, p s	934, 34 e Waterloo
1194	11049		Shea William, f, R C, p s	933, 34 e Waterloo
1195	11059		Spicer Henry, t	928, 34 e Waterloo
1196	11058	j	Simpson John, t	934, 35 e Waterloo
1197	11064		Shea Michael, f, R C, p s	pt 32 w Colborne
1198	11076		Shanly James, f	37, e William
1199	10716	j	Taggie John H, f	775, pt 20 w Colborne
1200	10723		Tamlin Charles, f	908, pt 18 n Oxford
1201	10736	j	Tackaberry Nathaniel, f	362, pt 18 and 19 n Oxford
1202	10756	j	Tytler William, f	780, pt 42 e Colborne
1203	10769	j	Teale Charles, f	1, 28 e Thornton ave
1204	10772		Thornton Samuel, f	452, 7 n Oxford
1205	10780		Thornton James, f	808, 11 w Maitland
1206	10799		Teale William J, t	810, 20 e Maitland
1207	10805		Treneman Robert, f	539, 26 n St James

No. on List.	No. on Roll.	Jurors.	
1208	11016	Thomas John, f, R C, p s	393, 30 e Waterloo
1209	11026	Tierney John, t, R C, p s	4, 5 and 6 w Waterloo
1210	11169	Turner Aaron, f	43 w Colborne
1211	10810	Viney Joseph, f	798, 2 w Adelaide
1212	10916	Vincent James W, f	360, 36 e Maitland
1213	10707	Wyatt William, f	371, pt 21 and 22 s St James
1214	10708	West John, t	371, pt 21 and 22 s St James
1215	10737	j Ward Charles H, f	798, pt 23 e Waterloo
1216	10773	j Wilson Richard T, t	n Oxford
1217	10863	Williams William T, t	1 e Colborne and other premises
1218	11076	Walker John, f	33 to 36 w Adelaide
1219	11084	Walker William A	35 e William
1220	10890	Winterbottom George, t	376, 23, 24 and 25 n St James
1221	10962	Wallace Patrick, f	884, 27 e William
1222	10954	j Walker John, f	28 to 32 w William
1223	11005	Watts William, f	31 w Colborne
1224	11051	Woods Samuel	932, 35 e Waterloo
1225	11055	Worrell John, t	36, 37 s Victoria
1226	11078	j Walker William, f	36 w Adelaide
1227	11080	Walker Hanse, t	33 and 34 n Cheapside
1228	11167	Wells James, f, R C, p s	43 e Waterloo
1229	11089	Wallace James, t	1032, 36 e William

CLASS B.—Persons entitled to vote at Municipal Elections only:

No. on List	No. on Roll		
158	10727	Barly Mrs, w, t	854, pt 18 and 19 n Oxford
159	10774	Baker Susan H, w, f	454, 3 n Oxford
160	10838	Baker Gina, w, f	340, 36 n St James
161	10897	Beverly Jane, w, f	338, 33, 35 and 35 n St James
162	11010	Bale Ellen, s, f	336, pt 33 and 39 n Grosvenor
163	11068	Bugler Jane, s, f	30, 34 e Colborne
164	11084	Brennan Mary, w, R C, p s	40 w Waterloo
165	11111	Bugler Jane, w, f	9 and 10 w Grafton
166	10776	Clancy Ellen, w, f, R C, p s	456, 9 n Oxford
167	10844	Calder Georgina, w, t, R C, p s	363, 36 w Colborne
168	10970	Connolly Mary, w, f	919, w William
169	11106	Cahill Margaret, f, R C, p s	8 e Waterloo and other premises
170	10979	Donnoly Margaret, w, R C, s s	pt 32 w William
171	11066	Deveraux Mary, w, t	w Waterloo
172	11032	Evans Mrs, w, f	6 n Grosvenor
173	10794	Finch H D, w, t	pt 18 and 19 n Oxford
174	10801	Fryer Mrs, w, f	314, 21 e Maitland
175	10939	Geoghegan Anne, w, f	33 n St James

No. on List.	No. on Roll.		
176	10921	Hyne Ellen, w, f	402, 13 w Colborne
177	10975	Howard Susan, w, f	31 e Maitland
178	10966	Hoban Ellen, f, R C, p s	803, 26 s Cheapside
179	11058	Howard Mary Ann, f, R C, p s	839, pt 26 and 27 w Colborne
180	11043	Kelly Mary, w, f	880, 26 n Cheapside
181	11045	Kelly Mary, w, f	880, 26 e Waterloo
182	10964	Lyman Mary J, s, f	586, 26 n Grosvenor
183	10729	McLoughlin Catherine, f, R C, p s	752, pt 18 and 19 e Waterloo
184	10796	McGill Isabella, w, f, R C, s s	490, pt 18 and 19 n Oxford
185	10846	McClay Eliza, w, f, R C, p s	865, 28 w Colborne and other premises
186	11065	McGarah Elizabeth, w, f	1089, 26 e William
187	11089	McGell Bridget, w	39 and 40 e Wellington
188	10849	O'Day Mary H, w, f	494, 24 n St James
189	10990	Powers Priscilla, s, f	26 e Colborne
190	11102	Parker Margaret, w, f	990, 6 and 7 e Waterloo
191	10981	Ryan Anne, w, f, R C, p s	30 w Maitland

No. on List.	No. on Roll.	
193	10795	Tamlin Elizabeth, w, f.....886, pt 18 and 19 n Oxford
194	10944	Twohey Margaret, f.....838, 34 e William
194	11089	Thompson Hella, f.....945, 35 w Colborne
195	11156	Wells Jane, w, f, R C, p s.....43 to 46 w William and other premises

CLASS C.—Persons entitled to vote at Elections to the Legislative Assembly only:

No. on List.	No. on Roll.		
89	10939	Altiman Charles, t	788, 17 s William
90	10945	Aitkon John, f	804, 25 e William
91	10946	Aitken Wm, f	804, 25 e William
92	10775	Baker Alfred R, l s	184, 8 n Oxford
93	10903	Bacon Daniel, l s	816, 21 e Maitland
94	10974	Burr James, f	2 and 3 e Colborne
95	10908	Barry Thomas, f	pt 30 e Colborne
96	10727	Connell John, f, R C, p s	3 n Carlton and other premises
97	10897	Collins Dennis, f, R C, p s	47 and 48 n St James
98	11109	Donnelly James, l s, R C, p s	13 w Grafton
99	10999	Erwood Edward, l s	849, 23 s Cheapside
100	10981	Footit John, l s	pt 23 and 24 e Waterloo
101	10718	Garnier Chs. John, l s	771, 19 w Colborne
102	10914	Gamble James, l s, t	pt 26 and 27
103	11129	Garlach John C, f	2 and 3 w Maitland

No. on List.	No. on Roll.
104	10943
105	10966
106	10960
107	11181
108	11139
109	10728
110	10982
111	10967
112	10979
113	11165
114	10967
115	11078
116	10984
117	10954
118	10709
119	10918

No. on List.	No. on Roll.		
104	10849	Hier Thomas A, s	361, 26 w Colborne
105	10963	Hueston Samuel, f	510, 26 n Grosvenor
106	10969	Henderson Frederick, l s	510, 28 n Grosvenor
107	11181	Hart M J, f	5 and 6 e Regent
108	11182	Jones Charles A, f	7 and 8 w Maitland
109	10728	Mercer Robert G, l s	354, pt 18 and 19 n Oxford
110	10822	Neil John, l s	365, 27 s Grosvenor
111	10907	Nicholl Hugh, f	pt 28 n Grosvenor
112	10859	O'Rouke William, l s	363, 24 e Waterloo
113	11165	O'Meara Stephen, f, R C, p s	45 e Waterloo
114	10867	Patten William, l s	44 n St James
115	11071	Partridge Thomas, l s	364, 33 and 34 e Colborne
116	10854	Symons John, f	354, pt 39 e Waterloo
117	10864	Smith James, l s	379, 27 s Grosvenor
118	10709	West John, jr, l s	371, pt 21 and 22 s St James
119	10815	Whittaker John, f	33 and 34 n Oxford

—THE—

VOTERS' LIST

—FOR THE—

FIFTH WARD

—OF THE—

CITY OF LONDON

1888.

LONDON, ONT.:
FREE PRESS PRINTING CO.
1888.

BOUNDARY-
portion
east by
Trafalga

ABBREVIAT
h, housel
Schools;
l s, landlo

CLASS A.—
Election

No. on List.	No. on Roll.
1	11324
2	11369
3	11426
4	11498
5	11564
6	11608
7	11644
8	11699
9	11725
10	11731
11	11741
12	11803
13	11909
14	11196
15	11210
16	11233

FIFTH WARD.

FIRST SUB-DIVISION.

BOUNDARY—The first polling sub-division of the Fifth Ward shall consist of that portion thereof bounded on the north by the south side of Dundas street, on the east by the west side of Rectory street, on the south by the north side of Trafalgar street, and on the west by the east side of Adelaide street.

ABBREVIATIONS AFTER EACH NAME SIGNIFY AS FOLLOWS:—f, freeholder; t, tenant; h, householder; i, income; R C, s s, Roman Catholic and supporter of Separate Schools; R C, p s, Roman Catholic and supporter of Public Schools; j, juror; l s, landowner's son; w e, wage earner; w, widow; s, spinster.

CLASS A.—Persons entitled to vote at both Municipal Elections and Elections to the Legislative Assembly:

No. on List.	No. on Roll.	Jurors.		
1	11324		Allen James, t	39 and 40 s Walker, w Rectory
2	11363		Allen Samuel J, t	133, 3 e Adelaide
3	11426	j	Armstrong George, t	747, 29 and 30 s Grey
4	11466	j	Ardell Jonathan, f	1 to 4 s Simcoe
5	11564		Arnet Francis, t	680, 7 n Bathurst
6	11606		Alterman Ernest, t	681, 7 s King
7	11644		Alton John W, f	779, 38 s King
8	11669		Allister Peter, f	336, 12 n York and other premises
9	11725		Allister John, f	681, 38 s Dundas
10	11731		Adams H, f	669, 36 s Dundas and other premises
11	11741		Anderson George, t	653, 33 s Dundas
12	11802	j	Aust Edward, t	670, 35 n King
13	11909		Aston Joseph, t	739, 14 s Dundas
14	11198		Barrett R S, f	12 n Trafalgar and s Nightingale ave
15	11210		Byrne Richard J, t, RC, p s, 753, 12 n Trafalgar and s Nightingale ave	
16	11253		Bartram Wm H, f	18, 39 and 40 s Walker and w Rectory

No. on List.	No. on Roll.	Jurors.	
17	11515	Burgess George, t	626, pt 29 s Layard
18	11369	Burrows George, f	126, 7 e Adelaide
19	11368	Bull John	164, 4 e Adelaide
20	11400	Baldwin Maurice, f	48 s Hill and other premises
21	11405	Brimsmead Henry, f	789, 42 s Hill and other premises
22	11412	Burgess William, f	112, 9 w Rectory
23	11427	Best William, f	834, 50 w Hamilton Road
24	11416	[illegible]ks William, f	750, 27 s Grey
25	11450	j Bromley Peter, f	782, 37 and 38 n Hill
26	11453	Bannister Thomas, f	768, 34 n Hill
27	11485	j Brown John H, t	787, 7 s Simcoe
28	11490	Bullock Zephaniah, t	771, 5 s Simcoe
29	11559	Baker James, t	699, 12 s York
30	11562	Barnes Edwin, f	708, 12 s York
31	11583	Brown William, f	680, 7 n Bathurst
32	11613	Babcox Robert H, t	655, 47 s King
33	11617	Brown John, t	663, 45 s King
34	11607	Bragg Fredrick, t	624, 12 n York
35	11711	Barnard Frank, t	609, 42 s Dundas
36	11736	Batting John, t	631, 38 s Dundas
37	11730	Burroughs Philip, t	637, 37 s Dundas
38	11735	Brown John, t	645, 35 s Dundas
39	11757	j Blyth Charles, t	669, 30 s Dundas
40	11772	Brown William, t	394, 42 s Dundas
41	11819	j Brophy Patrick, t, RC, p s	620, 44 n King
42	11840	j Brooks William, t	715, 5 s Dundas
43	11845	j Brickley Frances, f	719, 9 s Dundas
44	11855	Baker Christopher, t	389, a w Glebe
45	11864	j Bonnie Robert, t	809, 18 n King
46	11888	Bartlett Charles, t	376, 11 e Lyle
47	11907	Bartlett John W, f	759, 13 s Dundas and other premises
48	11910	Barton Henry, f	776, 13 s Dundas

No. on List.	No. on Roll.
49	1191
50	1192
51	1192
52	1120
53	1122
54	1134
55	1134
56	1136
57	1140
58	1141
59	1142
60	1449
61	1151
62	1155
63	1154
64	1161
65	1161
66	1166
67	1167
68	1168
69	1168
70	1169
71	1170
72	1177
73	1178
74	1179
75	1182
76	1186
77	1187

No. on List.	No. on Roll.	Jurors.
49	11919	Brooks William, f.....800, 37 n King
50	11921	Black Archibald, t, s s.....796, 37 n King
51	11927	Bergin Patrick, RC, p s.....774, 33 n King
52	11200	Conroy Philip, sr., f.....13 s Nightingale ave
53	11237	Carson Thomas.....754, 29 and 29 w Walker
54	11345	Carrothers George, f.....155, 37 w Alma
55	11347	Cardwell Samuel, t.....147, 35 w Alma
56	11368	Carroll Daniel, t, R C, p s.....144, 6 e Adelaide
57	11408	Carter Alexander, t.....120, 43 w Rectory
58	11410	Croft Robert, t.....128, 42 w Rectory
59	1422	Copping George, t.....380, 3 n Hamilton Road
60	1449	Carr Thomas, f.....798, 39
61	11512	Curnoe John, t.....206, 12 n Hamilton Road
62	11556	Clemenson John, t.....691, 12 s York and other premises
63	11542	Cameron A D, f.....12 s York
64	11615	Clissold Edward, t.....559, 46 s King
65	11618	Cutler James, t.....695, 45 s King
66	11663	Cuthbertson Jonathan J, t.....744, 12 n York
67	11675	Chadwick Sydney, t.....714, 12 n York
68	11697	Curlin Edward, f.....654, 12 n York
69	11688	Coleman Oliver, t, R C, p s.....650, 12 n York
70	11696	Curlin Edward J, f.....698, 12 n York
71	11708	Currie Robert, f.....854, 12 e Adelaide
72	11778	Cox Moses, f.....383, 8 e Adelaide and other premises
73	11787	Collins John, t.....699, 37 s Marshall
74	11794	Case Richard, t, R C, p s.....652, 33 s Marshall
75	11835	Comming James, t.....374, 6 e Adelaide
76	11869	Childs George, t.....724, 16 n King
77	11876	Cliff Alfred S, f.....700, 16 n King

No. on List.	No. on Roll.	Jurors.	
78	11314		Davis William, f.....777, 17 s Nightingale ave
79	11800		Duncan Andrew, f.....60 w Inkerman, Dominion Oil Works
80	11841	j	Depper Charles, f.....289, 40 s Hamilton Road and other premises
81	11469		Duffield William, f.....13 n Hamilton Road
82	11457		Dolby Benjamin, t.....706, 35 n Hill
83	11577		Draper John, t.....701, 12 s York
84	11698	j	Drummond James M, f.....755, 26 s King
85	11703		Dobbin James, f.....e Adelaide and other premises
86	11817		Dawson John, f.....682, 49 n King
87	11831		Dobbin David H, t.....697, 1 s Dundas
88	11840		Dwyer Thomas, f.....707, 4 s Dundas and other premises
89	11870		Dawson John, f.....716, 15 n King
90	11869	j	Dawson J M, f.....730, 15 n King
91	11912		Danks German W, f.....14 s Dundas
92	11814		Ewen Forbes, t.....621, 29 s Layard and other premises
93	11494	j	Ewen George, t.....788, 20 n Grey
94	11519		Englehart Jacob, t.....12 s Bathurst and other premises
95	11625	j	Engligh William, t.....23 s King
96	11593		Evans James, t.....643, 5 n Bathurst
97	11664		Eldridge George, t.....738, 27 s King
98	11905	j	Ellis William, t.....757, 13 s Dundas
99	11217		Fox William, f.....798, 20 s Nightingale ave and other premises
100	11218		Fox Thomas, f.....2 to 22 w Rectory
101	11330		Frasch Herman, f.....30 to 36 s Walker
102	11800		Foster Henry, t.....128, 8 e Adelaide
103	11864		Farmer William, t.....148, 6 e Adelaide
104	11440		Fordham John, t.....709, 26 s Grey
105	11482		Forrestal John, f.....757, 12 s Simcoe and other premises

No. on List.	No. on Roll.	Jurors.	
106	11518		Fitzgerald F. A, t. .....12 s Bathurst and other premises
107	11522		Fallows J, t..... .....12 s Bathurst
108	11523		Flynn William, f..... .....699, 28 s King and other premises
109	11524		Flynn John, f..... .....697, 28 s King
110	11730	j	Fallahee James, RC, p s..... ..681, 40 s Dundas and other premises
111	11774		Freeland Caleb, t..... .....206, 42 e Adelaide
112	11877		Fish William, t..... .....704, 12 n King
113	11911	j	Ferguson John, t.....773 12 s Dundas
114	11513		Gray George, t.....621, 29 s Layard and other premises
115	11528		Gould Richard, sr, f.....203, 1 s Hamilton Road and other premises
116	11534	j	Gould William, f..... .....217, 2 s Hamilton Road
117	11549		Good John, t..... .....139, 34 w Alma
118	11559		Gould Richard, jr, t. .....170, 1 e Adelaide
119	11404		Garner Robert, t..... ... .747, 3 s Hill
120	11418	j	Gray Alexander, t ....113, 9 w Rectory
121	11425		Goodwin James, t..... .....362, 12 n Hamilton Road
122	11430		Greenbrook John, t.....12 n Hamilton Road
123	11437		Goold James, t..... .....750, 27 s Grey
124	11447		Goward James, f..... ....300, 40 n Hill
125	11448	j	Garside James, t..... .....800, 40 n Hill
126	11567		Greenfield Joseph, t..... .....755, 12 s York
127	11570		Golding Henry, f..... .....768, 12 s York
128	11576		Goward George, t..... .....795, 12 s York
129	11690		Grayson Michael, f..... .....644, 12 s York
130	11706		Gibson John, f.....862, 12 e Adelaide
131	11723		Gardiner John H, f.....629, 30 s Dundas and other premises
132	11725	j	Guppy William, t..... .....699, 30 s Dundas
133	11750		Garner Charles, f..... .....669, 30 s Dundas

No. on List.	No. on Roll.	Jurors.	
134	11838	Hulse Joseph T, f	407, 135 and 136 s Hamilton Road
135	11839	Homister James, f	411, 137 and 138 s Hamilton Road
136	11827	Houle James, f	60, 15 e Adelaide
137	11840	Hughes Joseph, t	229, 99 s Hamilton Road
138	11495	Hunter William, t	755, 36 s Grey
139	11450	Hadwin John, f	776, 36 n Hill
140	11456	Hadwin J, f	766, 35 n Hill
141	11467	Hutson William, f	12 s Simcoe and other premises
142	11469	Hughes George, f	12 s Simcoe
143	11516	Harris George, f	12 s Bathurst and other premises
144	11517	Harris Edward, f	12 s Bathurst and other premises
145	11596	Hodgins Thomas D, t	12 s Bathurst and other premises
146	11595	Homer Frederick, t	12 w Rectory
147	11514	Hickey Thomas, t, R C, p s	779, 12 s York
148	11597	Harwood Thomas, t	573, 6 n Bathurst
149	11603	Hardy James, f	625, 53 s King
150	11604	Hardy William, t	629, 53 s King
151	11609	Henderson David, t	645, 49 s King
152	11635	Harding Fred, t	737, 27 s King
153	11646	Hayman John, f	765, 34 s King and other premises
154	11657	Hewitt Thomas C, f	12 n York and other premises
155	11660	Hargreaves Richard, f	744, 12 n York and other premises
156	11662	Howard Thomas W, t	634, 12 n York
157	11663	Howard Robert H, t	634, 12 n York
158	11749 / 11758	Heaman George, f	695, 31 s Dundas, w Lyle and other premises
159	11760	Hall Charles, t	389, 33 w Lyle
160	11851	Henderson John, t	735, 8 s Dundas
161	11866	Huston Robert, f	393, 1 e Lyle and other premises

No. on List.	No. on Roll.	Names.	
163	11196	Leicester Malcolm, f	12 s Nightingale ave
164	11197	Leister Adam, f	12 s Nightingale ave
164	11209	Isaacs Arscott, f	733, 81 n King and other premises
165	11403	James Ambrose, t	
166	11409	Jamieson Benjamin F, t	736, 43 s Hill
167	11421	Johnston William, t	127, 42 w Rectory
168	11426	Jolliffe William, t	838, 4 n Hamilton Road
169	11894	Jelly Charles O, f	736, 12 n Grey
170	11547	Johnson Richard, f	261, 12 w Rectory
171	11569	Jackson Charles, t	643, 12 s York
172	11605	Johnston John	787, 12 s York
173	11697	j Jacobs George, f	639, 53 s King
174	11800	Judge Colin, t	740, 28 s King
175	11808	Johnson James, t	676, 34 n King
176	11854	James James, f	660½, 37 n King
177	11901	Jamieson John, t	389, s w Glebe
			750, 20 n King
178	11026	Kisby Levi, f	90, 15 e Adelaide and other premises
179	11755	Keyes Henry, t	675, 29 s Dundas
180	11881	Knott James, t	618, 5 n King
181	11924	Kickham James, f, R C, p s	784, 25 n King
182	11198	Lawrason Purvis M, f	12 n Trafalgar
183	11311	Lead James, t	100, 14 e Adelaide
184	11389	Legg William J, f	229, 39 s Hamilton Road
185	11426	Lilley George, t	396, 49 n Hamilton Road
186	11469	Lee Edward, t, R C, p s	782, 34 s Hill
187	11606	j Legg William J, f	639, 57 s King

No. on Last.	No. on Roll.	Names.	
189	11614	Leathorne Christopher, f	636, 46 s King
190	11694	Livingstone Samuel G, t	701, 36 s King
192	11691	Lightheart Thomas K, t	640, 13 n York
191	11710	Lilley Frank W, t	611, 42 s Dundas
193	11717	Lilley Charles, f	615, 48 s Dundas and other premises
198	11748	Lightheart David, f	607, 38 s Dundas
194	11763	Lozier Oliver, t	636, 39 n Marshall
195	11784	Lilley George, f	574, 6 e Adelaide
196	11869	Legg James, f	627, 1 s Dundas, e Lyle and other premises
197	11873	Lightfoot James, t	713, 14 n King
199	11873	Lane John, t	710, 14 n King
199	11885	Lawson Peter H, f	588, 1 e Lyle
200	11897	Long Frederick, jt	751½, 10 s Dundas
201	11916	Leith George, t	797, s Dundas
202	11928	Minhinnick John R, f	30 to 36 s Walker
203	11936	Mitchell Thomas, t	386, 133 s Hamilton Road e Marmora
204	11316	Nutch George, f	97, pt 20 w Alma
205	11628	Morgan James, f	709, 24 s King and other premises
206	11638	Mulligan Patrick, f, HC, p s	755, 29 s King
207	11639	Maker Charles, f	765, 31 s King and other premises
208	11640	Maker Henry, t	795, 31 s King
209	11632	Maker Thomas, t, l s	797, 33 s King
210	11656	Medland William, f	797, 36 s King
211	11715	Metherall John W, t, l s	613, 42 s Dundas
212	11779	Millon Thomas, t	586, 8 e Adelaide
213	11786	Mungall Thomas B, f	639, 37 s Marshall
214	11804	Muir Thomas, f	636, 36 n King
215	11841	Moran James, t	707, 4 s Dundas
216	11863	Morton John, t	371, 17 w Glebe

No. on List.	Roll No.	Jurors.	
217	11322		McArthur John G, f .....19 s Nightingale ave and n Trafalgar
218	11320	j	McKelvin John, f.....733, 13 s Nightingale ave and other premises
219	11340		McComb Archibald, t..... 411, 127 and 128 s Hamilton Road
220	11317		McInnis Angus, f.....26 w Alma and other premises
221	11358		McNaughton ——..... 132, 0 [illegible] e
222	11417	j	McIntyre Donald, f.....410, 7 n [illegible]
223	11453		McIntosh John W, f.....
224	11515		McIntyre Donald, t, R C, p s.....200, 13 e Adelaide
225	11554		McKnight William, f.....639, 13 s York and other premises
226	11555	j	McKnight William, jr, f.....639, 13 s York
227	11763		McCollough John, t. .....765, 13 s York
228	11597		McCann B C, f, R C, p s.....740, 13 n York and other premises
229	11789	j	McLoughlin P H, f.....622, 40 s Marshall and other premises
230	11801		McNiff John, f.....670, 35 n King
231	11813	j	McNaughton Titus, f.....660, 30 n King
232	11897		McMillan Neil, t.....322, 7 e Adelaide
233	11865	j	McGurdy Robert, t.....740, 10 s Dundas
234	11461		Neil Patrick, f.....754, 38 n Hill and other premises
235	11508		Nevin Patrick, f, RC, p s..... 12 n Grey and other premises
236	11561		Neligan Stephen, f .....12 n Bathurst
237	11604		Nicoll David, t..... .....743 12 n York
238	11778		Nevills William, t..... .....326, 42 e Adelaide
239	11798		Nicol James, t.....34 n King
240	11822	j	Nisbit Robert F, t..... .....794, 36 n King and other premises

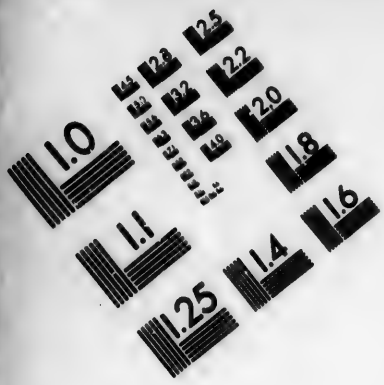

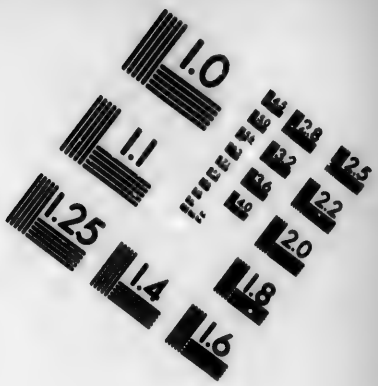

IMAGE EVALUATION TEST TARGET (MT-3)

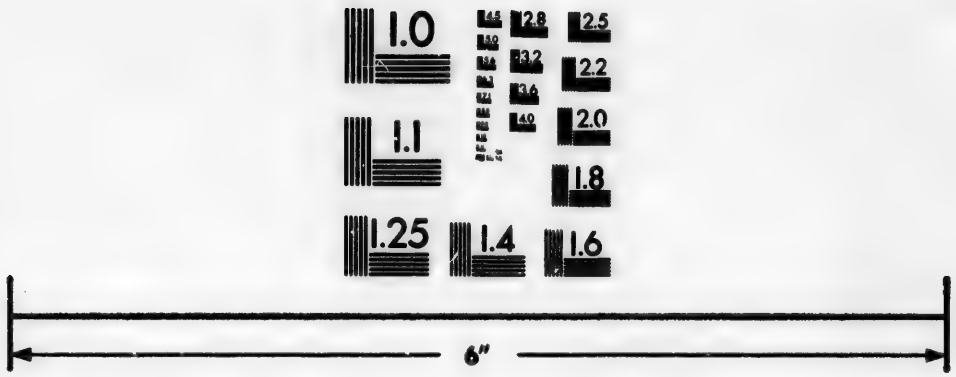

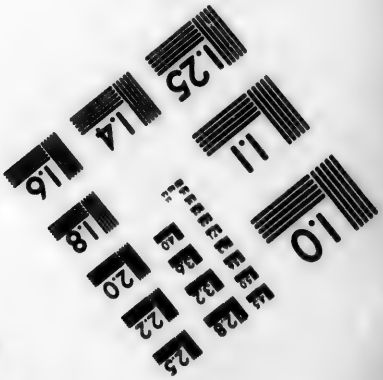

Photographic Sciences Corporation

23 WEST MAIN STREET
WEBSTER, N.Y. 14580
(716) 872-4503

No. on List.	No. on Roll.	Jurors.	
241	11497	O'Meagle Michael F, f, R C, p s	40 w Rectory
242	11499	Orme William, f	[illegible], 26 s Gray
243	11500	O'Neil Hugh, f	[illegible], 27 s King
244	11502	O'Sullivan Thomas J, t, R C, p s	716, 12 n York
245	11505	O'Halloran Martin, f, R C, p s	779, 24 n King
246	11194	Peat James, f	12 n Trafalgar
247	11395	Pearce Thomas, f	760, 27 n Walker
248	11403	Parsons George, f	769, 6 s Simcoe
249	11409	Parsons Richard, f	771, 8 s Simcoe
250	11402	Parsons John, jr, f	777, pt 4 s Simcoe
251	11576	Page John, t	787, 12 s York
252	11607	Proctor James, t	805, 810 s King
253	11595	Palmer John, t	664, 2 n Bathurst
254	11600	Plaxton George, f	739, 26 s King and other premises
255	11606	Pearson William, t	660, 12 n York
256	11609	Pinch Christopher, t	646, 16 n York
257	11618	Parks Samuel H, t	651, 30 s Dundas and other premises
258	11624	Powell Michael, f	644, 40 n King and other premises
259	11626	Pearce Henry, t	597, s w Globe
260	11674	Powell John, t	703, 12 n King
261	11680	Pearce Edward, t	750, 31 n King and other premises
262	11703	Ross W D, t	13 s Nightingale ave
263	11713	Rice James, f	627, pt 27 s Layard and other premises
264	11722	Rice Edward, f	661, 39 s Hamilton Road
265	11439	Roberts Thomas, t	793, 29 s Gray
266	11457	Rogers Charles, t	797, 6 s Simcoe
267	11540	Rendall George, t	6 Adelaide, G T R

No. on Map	No. on Roll	Names.	
960	11697	Robinson J H, f	696, 23 s York
961	11698	Ross Michael, t	696, 23 s York
962	11696	Rodgers John H, t	702, 23 s York
971	11702	Rockwood James, t	707, 23 s York
972	11681	Rowland Frederick, f	662, 5 n Bathurst and other premises
973	11739	Reynolds John W, t	730, 27 s King
974	11661	Rogers William, f	703, 29 s King
976	11744	Ryan James, t	637, 23 n Dundas
977	11670	Roberts Henry, t	680, 45 s Adelaide
977	11671	Reid James H, t	680, 42 s Adelaide
978	11682	Rapely Henry, f	663, 5 Dundas
979	11683	Rapsey Frederick, t	663, W Globe
980	11689	Richard Obadiah, t	670, 25 n King
981	11634	Stayer Frank, t	727, 19 s Nightingale ave
982	11649	Siggins S, f	121 to 124 s Hamilton Road w Harmony
983	11661	Shewier Henry, t	680, 3 s Adelaide
984	11441	Scott Charles, f	84 and 86 s Grey
985	11449	Saunders Robert, t	161, 69 w Bathurst
986	11469	Shields James, t	776, 30 n Hill
987	11469	Shields John, t	776, 30 n Hill
988	11479	Spencer William, f	13 s Simcoe and other premises
989	11479	Spencer William M, f	13 s Simcoe
990	11480	Spencer Charles M, f	13 s Simcoe
991	11486	Swanwick Allen J, f	716, 13 s Grey
992	11500	Smallman Thomas H, t	13 s Bathurst and other premises
993	11507	Smith Frank, t	13 s Bathurst and other premises
994	11543	Short Reuben, sr, f	666, 15 s York and other premises
995	11550	Short Reuben, jr, f	666, 15 s York
996	11695	Shannahan John, t	701, 23 s York

Dist. No.	Roll No.	Names.	
307	11324	Stewart Silas, t	668, 8 n Bathurst
308	11325	Smallman Christopher, t	782, 24 s King
309	11326	Stead John, f	126, 12 n York
310	11327	Short William, f	782, 12 n York
311	11328	Short Charles, f	716, 20 n York and other premises
312	11374	Short John, f	714, 16 n York
313	11375	Short Alfred, f	710, 12 n York
314	11376	Stinson George, f	708, 10 n York
315	11377	Smith George W, t	680, 12 n York
316	11745	Chambleau Alexander, t	668, 12 s Dundas
317	11371	Simpson Joseph H, t	662, 20 n King
318	11372	Smith Andrew, t	664, 7 s Adelaide
319	11795	Suter William, t	662, 1 s Dundas
320	11327	Stuart Isaac C, t	667, 1 s Dundas
321	11345	Smith John Thomas, f	670, pt 6 and 7 s Dundas
322	11310	Sargent Thomas, f, s s	7294, 7 s Dundas
323	11373	Scott George, t	660, 27 n King
324	11350	Small Washington, t, s s	662, 21 n King
325	11351	Smith William, f	665, 19 w Globe and other premises
326	11352	Scandrett John, f	668, 19 s Globe and other premises
327	11364	Seaborn Willetta, f	740, 20 s Dundas
328	11421	Taylor Charles, t	747, 29 and 31 s Grey and other premises
329	11422	Trace William	725, 21 to 25 w Rectory
330	11423	Tuttle George, f	728, 21 and 23 n Hill
331	11424	Taylor Charles, f	726, 19 s Shaw
332	11351	Turton Francis, t	722, 12 s York
333	11352	Taylor George, t	668, 6 n Bathurst and other premises
334	11353	Tate Alexander, t	660, 9 n York
335	11749	Taylor Thomas, t	662, 21 s Dundas and other premises

[illegible]	[illegible]	[illegible]	[illegible]
334	11328	Tucker William H, t	[illegible]
335	11329	Tracy John P, t	326, 6 s King
336	11327	Thelby George, t	326, 6 s Adelaide
			324, 16 s King
337	11330	Freeman David, t	326, 12 s York
338	11331	Victory Edward, t	325, 12 s Adelaide
339	11320	Wilson William, t	12 s Nightingale ave, s Trafalgar
340	11321	Whitehead John, t	737, 12 and 14 s Trafalgar
341	11322	Wissett William H, t	735, 22 to 27 s Walker
342	11327	Wissett Richard, t	74 s Hamilton Road
343	11323	Ward John, t	324, 6 s Hamilton Road
344	11324	Wormsent Emanuel, t	722, 12 s Grey
345	11325	Waterman Herman, t	12 s Bathurst and other premises
346	11326	Waterman Isaac, t	12 s Bathurst and other premises
347	11328	Ward John, t	12 s Bathurst and other premises
348	11329	Walker John, t	12 s Bathurst and other premises
349	11330	Watson Peter, t	12 s Bathurst and other premises
350	11331	Wylie Daniel, t	12 w Bathurst
351	11332	Wise William, t	720, 12 s York
352	11333	Waite William, t	722, 12 s York
353	11334	Watson James, t	721, 12 s York
354	11335	Wissett Edward, t	670, 7 s Bathurst
355	11336	Wissett David, t	cor 12, s Adelaide
356	11337	Webster John, t	cor 12, s Adelaide
357	11338	Walker William J, t	668, 12 s York
358	11339	Westbrook James, t	664, 12 s Adelaide
359	11340	Walters George, t	662, 37 s Dundas and other premises
360	11341	Ward John, t	671, 59 s Dundas
			668, 49 s Marshall

Dist.	Ward.	Names.	
1	11001	Wilson Peter, [illegible]	[illegible]
2	11002	Ward William, [illegible]	[illegible]
3	11003	Willard John, [illegible]	[illegible]
4	11004	Welsh Robert, [illegible]	[illegible]
5	11005	Ward Fred'k, [illegible]	[illegible]
6	11006	Weiss William, [illegible]	[illegible]
7	11007	Yarick John, [illegible]	[illegible]
8	11008	Young Henry, [illegible]	[illegible]

CLASS B.—Persons entitled to vote on Householders' Qualification only.

No. on Plan	No. on Roll.		
1	11486	Arscott Esther, w, f	725, 20 n Grey and other premises
2	11787	Allister Georgina, w, f	970, 22 s Dundas
3	11811	Bennett Mary, w, f	665, 47 s King and other premises
4	11680	Calling Mary, w, f	50 s King
5	11869	Davis Frances, w, f	372, 5 s Adelaide
6	11849	Ellis Mrs, w, f	722, 20 s King
7	11903	Eldridge Mary Anne, w, f	705, 15 s Dundas
8	11466	Sommerall Honor, w, f	19 s Simcoe
9	11469	Gardiner Johanah, w, f	720, 24 n Hill
10	11698	Gee Anne, w, f	740, 19 n York
11	11788	Judge Mrs, w	661, 26 s Dundas

17	11815	Keefe Martin, w, f	77, 10 s King
18	11816	Kline Annie, w, f	103, 10 s York
19	11817	Kinsley Ellen, w, f	95, 10 s King
20	11818	Leathorne Mary, w, f	109, 10 s King
21	11754	Logan Lewis, w, f	975, 10 s Dundas
22	11819	Murray John, f	45, s Walker
23	11820	Money Mercy, w, f	781, 10 s Dundas
24	11747	McKellar Ellen, w, f 2	769, 10 s King
25	11821	Parsons Ellen, s, f	787, 8 s Simcoe
26	11760	Powell Mary Anne, s, f, R C, p s	85 s Marshall and other premises
27	11822	Rapsey Matilda, w, f	775, 8 s Dundas
28	11823	Stinson Annie, w, f	116, 12 s Adelaide
29	11760	Sweetbern Catherine, w	83, 10 s York
30	11824	Sullivan Mrs, w, f	771, 10 s Globe
31	11825	Stewart Catherine, f	763, 10 s Globe

FIFTH WARD

CLASS 2.—Persons entitled to vote at Elections to the Legislative Assembly only:

No. on Roll	No. on Jury		
1	11401	Allen J. H., t	44 and 46 s Hill
2	11402	Arnett Thomas	626 n Bathurst
3	11403	Aust George	670, 68 n King
4	11397	Bannigan James, t	767, 11 e Nightingale ave, n Trafalgar
5	11410	Brown Thomas, t	765, 13 and 15 e Nightingale ave
6	11349	Black Robert, t	151, 53 w Alma
7	11404	Brooks Charles, t	204, 13 e Adelaide
8	11396	Berry John, t	748, 11 n Grey
9	11397	Berry Robert, t	744, 11 n Grey
10	11412	Bennett William, t	669, 47 s King
11	11405	Butler John, t	240, 31 e Glebe
12	11344	Carroll John, t	159, 37 w Alma
13	11395	Cummings Silas, t	752, 2 n Grey
14	11413	Cuzner Thomas, l e	205, 13 n Hamilton Road
15	11414	Cuzner John, l e	205, 15 n Hamilton Road
16	11389	Crawford Kennedy, t	694, 6 n Bathurst
17	11799	Cook John	694, 26 n Marshall
18	11793	Duval Caleb, t	657, 38 s Marshall
19	11390	English Thomas, t	207, 1 s Hamilton Road
20	11761	Ensign Isaac, t	661, 41 s Marshall

Tel.	R.E.	Names.	
91	11429	Gray Richard, f	[illegible]
*92	11430	Hardy William, b	
93	11431	Howard Francis, b	630, 32 s King
			632, 34 s York
94	11432	Kitchham Edward, l s	634, 36 s King
95	11433	Leary Michael, f	
96	11787	Livingstone David, l s	790, 37 s Wellington
			640, 44 s Maitland
97	11434	Maher Thomas, l s	797, 35 s King
98	11435	McAlpine D, f	
99	11411	McKenna William, f	5 e Adelaide
90	11412	McNiven Robert, f	10 w Rectory
91	11440	McLeod Bryce, t	2 e Hamilton Road
92	11439	McCann John, t, R C, p s	40 w Rectory
			662, 12 s Grey
93	11442	Nisbit Richard F, l s	794, 35 s King
94	11414	O'Dell William H, f	3 w Rectory

Page	Ref.	Name.	
38	11439	Paterson John, f	
43	11504	Pinel Francis P, t	
37	11429	Rose Hugh, f	
45	11525	Stevenson John, t	
39	11445	Saunders Robert, t	
40	11461	Swanwick Albert, l s	
41	11469	Simkins Robert, t	
42	11479	Scott George, jr, l s	
43	11509	Whanett Edward, f	
44	11521	Wass Arthur, f	
45	11531	Watson Alexander, l s	
46	11537	Watson George, l s	
37	11426	Young George, t	

FIFTH WARD.

SECOND SUB-DIVISION.

BOUNDARY—The second polling sub-division of the Fifth Ward shall consist of that portion thereof bounded on the north by the south side of Dundas street, on the east by the eastern boundary of the said Ward, on the south by the north side of Trafalgar street, and on the west by the east side of Rectory street.

ABBREVIATIONS AFTER EACH NAME SIGNIFY AS FOLLOWS:—f, freeholder; t, tenant; h, householder; i, income; R C, s s, Roman Catholic and supporter of Separate Schools; R C, p s, Roman Catholic and supporter of Public Schools; j, juror; l s, landowner's son; w e, wage earner; w, widow; s, spinster.

CLASS A.—Persons entitled to vote at both Municipal Elections and Elections to the Legislative Assembly:

No. on List.	No. on Roll.	Jurors.	
861	12038	}	Andrews Walter, f.....414, 8 n Hamilton Road
862	12060		Andrews Austin, t.....414, 8 n Hamilton Road
863	12073		Armstrong John, t.....1056, 97 n Brydges
864	12440		Allen Thomas, f.....1074, 98 s Florence
865	12455		Adams George, f.....1085, 18 s Laura and other premises
866	12941		Abey George, f.....328, 8 n Lovell
867	11966		Bourne Edward, f.....3 and 8 s Hamilton Road
868	11979		Brown Thomas, f, t.....461, 1 s Hamilton Road
869	12005		Bowder Edward, t.....527, 3 s Hamilton Road
870	12022		Baker Jesse, f.....5 n Hamilton Road and other premises
871	12032		Brown Harry, f.....28 s Van
872	12070		Bailey Luther R, f.....466, 1 n Hamilton Road and other premises
873	12084		Blake William, f.....536, 14 n Stedwell
874	12088		Bourne Edwin, t.....416, n Hamilton Road
875	12103		Brooks David J, f.....75, 86 n Sackville
876	12108		Barnhart Stephen, f.....527, 19 s Lovett

No. on List.	No. on Roll.	Jurors.	
377	12185	Burgess Royal, f	126, 4 s Rectory
378	12207	Brennan Edward, f	95, 26 w Oak
379	12267	Ball Samuel J, f	1017, 10 s Pine
380	12269	Bateman John W, f	1067, 19 s Pine
381	12291	Brooks John, t	1099, 37 s Francis
382	12294	Boldock George, f	1099, 33 s Francis
383	12405	Branton John, f	1084, 48 n Mabel
384	12544	Beach George, f	4 s Dundas
385	12566	Baines Egerton R, f	Car Shops, s Campbell
386	12607	Bennett Robert, f	Furnishing Mfg, s Campbell
387	12621	Barnhart Stephen, f	3 e Rectory and other premises
388	12635	Bend George, t	899, 5 e Rectory
389	12674	Baskerville Samuel, t	862, 18 e Rectory
390	12730	Buck R. M, f	4 s Dundas
391	12762	Bowman James, f	66 n Ontario and other premises
392	12906	Caldwell John, f	541, 4 s Hamilton Road and other premises
393	12907	Caldwell Andrew, f	541, 4 s Hamilton Road and other premises
394	12917	Cox Charles jr, t	908, 18 n Trafalgar
395	12939	Clark George, f	849, 24 s Van
396	12942	Cattanach James, t	859, s Van
397	12173	Cambridge Owen W, t	154, 1 e Rectory
398	12204	Collins Ira, f	155, 19 w Park
399	12226	Carswell Allen, t	78, 10 s Oak
400	12260	Cochrane Samuel, t	1053, 36 s Francis
401	12469	Courtier Francis, f	866, 5 e Egerton and other premises
402	12493	Carroll Henry S, t	1081, 14 s Mary
403	12507	Cole John, f	5 s Mary and other premises
404	12512	Crawford Andrew, f	1094, 3 n Laura
405	12534	Cheesebrough Frederick, f	6 n Mary and other premises

No. on List.	No. on Roll.	Jurors.	
406	12939	Cook Arthur, f	1046, 29 n Mary
407	12926	Corriean James, t, R C, p s	132, 9 e Rectory
408	12979	Clark Lewis, f	306, 29 e Rectory
409	12979	Dayton Calvert, f	320, 11 n Hamilton Road
410	12969	Dunn Jesse R, f	332, 4 n Hamilton Road
411	12946	Dunn Absalom, f	871, 3 s Van and other premises
412	12932	Dundas Gustavus A, t	331, 10 s Van
413	12966	Dunlap James, f	103, 24 w Park and other premises
414	12955	Dunlop Samuel, f	272, 25 n Stodwell
415	12975	Diamond William, f	154, 1 e Rectory
416	12908	Dundas William L, f	333, 2 n Van
417	12988	Dechan Thomas, f, R C, p s	30, 12 e Egerton
418	12987	Denham ——, t	1031, 1 s Brydges
419	12941	Dickey Charles, f	1041, 4 s Brydges
420	12939	Depotie Joseph E, t	1027, 6 s Francis
421	12926	DeJean Philip T, f	1034, 45 n Mabel
422	12918	Deacon Joseph S, f	303, 15 e Egerton
423	12958	Doidge John, t	1023, 3 n Mary
424	12931	Elliott ——, f	10 s Ormsby
425	12969	Errington Frederick, f	330, 12 n Stodwell
426	12926	English John, f	25, 21 n Egerton
427	12975	Evans John, t	1026, 100 n Brydges
428	12941	Edwards William, f	7 s Dundas
429	12943	Forsyth Fred, f	333, 6 s Van
430	12985	Fox George, f	103, 16 e Rectory
431	12981	Fitzgerald Frederick J, f	337 7 n Hamilton Road

No. on List.	No. on Roll.	Jurors.	
438	12159	Fountain James, f	669, 69 s Dame
439	12606	Flowers Andrew, f	667, 19 s Lovett
434	12660	Fitzsimmons Heatley, t	1667, 19 s Pine
435	12615	Fallis Lawrence, f	1666, 3 n Mabel
436	12487	Ferguson Donald, f	1666, 28 s Florence and other premises
437	12465	Francis Henry, f	1669, 1 n Francis and other premises
438	12500	Freeland David W, t	1666, 9 s Mary
439	12503	Freeland Edwin J, t	1666, 3 s Mary
440	12685	Ford William S, t	176, 3 e Rectory
441	12668	Faulkner Francis, f	38 n Campbell
442	12001	Gwalchmai Joseph B, t	38, 3 e Poplar
443	12027	Graydon A O, f	16 w Egerton and other premises
444	12027	Graydon N P, f	16 w Egerton
445	12084	Gardiner Charles, f	18 s Grenby
446	12090	Gardner Edward, f	7 n Hamilton Road
447	12104	Gilmour Robert, f	86, 87 n Sackville
448	12209	Goward James M, f	694, 1 s Van
449	12264	Givon Richard, f	195, 28 w Oak
450	12308	Garton John, f	81, 87 w Oak
451	12360	Gardiner William C, f	86, 13 e Egerton
452	12386	Groom William S A, f	86, 11 s Oak
453	12386	Grayson Michael, f	1081, 1 s Brydges
454	12420	Gray Joseph B, t	1087, 15 s Florence
455	12423	Guppy William, f	1087, 13 s Florence
456	12453	Graham Jonathan, t	1087, 15 s Laura
457	12572	Grayson Michael, f	1023, 2 n Laura and other premises
458	12627	Griffith Colborne, t	194, 5 e Rectory
459	12728	Glass J H, f	13 s Dundas

No. on List.	No. on Roll.	Jurors.	
463	12825	Homister James, f	1 s Hamilton Road
464	12826	Harrington Neville, t	32, 6 e Poplar and other premises
465	12847	Hornsey William, t	971, 6 s Van
466	12848	Heard Robert, t	975, 0 s Van
467	12849	Hunt Henry, f	977, 10 s Van
468	12141	Hudson Joseph, t	41, 19 n Egerton
469	12151	Humphrey Henry, t	997, 9 s Lovett
470	12152	Hodgins William jr, t	841, 10 s Lovett
471	12157	Hodgins George, t	864, 15 n Van
472	12858	Heathfield Richard, t	1017, 19 s Pine
473	12859	Heathfield William, t	96, 31 w Elm
474	12860	Hardy James D, f	39 e Egerton and other premises
475	12910	Hutchinson Charles, f	35 w Elm and other premises
476	12939	Hunt Elisha, f	1041, 11 s Mabel
477	12961	Howard Robert, f	1061, 13 s Mabel
478	12984	Homister James, f	1076, 1 e Oak
479	12989	Hockey George, t	1082, 3 s Brydges
480	12996	Hall George, f	116, 14 e Oak
481	12997	Hall George A, f	1071, 12 s Brydges
482	12998	Heathfield Thomas F, t	1071, 12 s Brydges
483	12999	Hill Robert, f	1073, 94 s Brydges
484	13000	Homister Charles, f	1080, 94 s Francis
485	13409	Henshaw William T, f	1060, 43 n Mabel
486	13411	Herald Robert, f	1064, 45 n Mabel and other premises
487	13446	Hyatt John, f	890, 8 e Egerton
488	13464	Heron Andrew, f	888, 4 e Elm and other premises
489	13497	Hunt George, t	888, 12 e Egerton
490	13517	Hill Richard, f	1084, 13 n Laura and other premises
491	13668	Hutchinson John, t	97 n Campbell
492	13669	Henville Sampson J, f	93 n Campbell
493	13719	Hiscox George T, f	3 s Dundas and other premises
494	13726	Harold John, f	19 s Dundas

No. on Map.	No. on Roll.	Parcel.
493	12327	Ingram George, t.....1041, 36 s Francis and other premises
494	12329	Irvine Alexander, f.....1043, 34 s Francis
494	12416	Inwood John, f.....329, 9 e Egerton
495	12325	Isaacs John, f.....1031, 15 s Dundas
496	12307	Johnston James, f.....369, 3 n Van
497	12475	Johnston Alexander, f .....9 n Florence and other premises
498	12479	Johnston Edward H, f.....3 n Florence and other premises
499	12483	Johnston William, f.....4 n Florence and other premises
500	12485	Johnston C D, f.....2 n Florence and other premises
501	12471	Jacobs William, f.....1074, 6 n Florence
502	12324	Jamieson Enoss, t .....376, 8 e Egerton
503	12110	Keys Wm T, f.....5 n Hamilton Road
504	12149	Keys Henry, f.....
505	12196	Knott John, t.....126, 4 e Rectory
506	12257	Kirkman Thomas, f.....1069, 10 s Mabel
507	12324	King Dennis F, t.....118, 14 e Oak
508	12452	Kingswood Abraham, t.....1085, 15 s Laura
509	12262	Kindall George, t.....1031, 14 s Mary
510	12315	Keating Robert, t.....326, 1 e Rectory
511	12323	Kidner Charles, t.....174, 8 e Rectory
512	12320	Kendrick John, f.....400, 106
513	12103	Lewis Robert, f.....89, 38 n Sackville and other premises
514	12308	Laing Daniel, t.....97, 24 w Elm
515	12296	Lobb William, f.....1069, 17 s Pine
516	12297	Laverty James, f.....89, 9 e Oak and other premises

No. on List.	No. on Roll.	Jurors.	
517	12979	Lintoff John, f	1084, 12 n Laura and other premises
518	12982	Love Francis, f	876, 3 e Egerton
519	12970	Loughlin Jeremiah	Car Shops, s Campbell and other premises
520	12980	Lear William J, f	832, 6 n Lovett
521	12976	j Leathorn Christopher, f	9 s Dundas and other premises
522	11962	Mann J E, f	27 w Chester and other premises
523	11963	Mann G T, f	27 w Chester and other premises
524	12008	Martin John, t	38, 4 e Peariar
525	12010	Merrill Chauncey, f	900, 12 n Trafalgar
526	12161	Mesohim David, f	98, 99 w Sackville
527	12073	j Maxwell Henry, t	436 n Hamilton Road
528	12075	Miller Robert H, t	430, 1 n Hamilton Road
529	12149	Meecham James, f	932, 60 n Ormsby
530	12197	j Massey Edward, f	140, 3 e Rectory
531	12204	Murray Michael, f, B C, s s	150, 17 e Park
532	12265	Mawhinney Robert, f	18 s Pine and other premises
533	12267	j Mishimnick George, f	70, 11 e Egerton
534	12268	Mills Thomas, f	1099, 16 s Brydges
535	12266	Marsh Abraham J, t	1068, 37 s Francis
536	12428	Maxley Willis, t	1088, 25 s Florence
537	12503	Mahon William, f	1071, 6 s Mary
538	12581	Mecredy John, t	940, 9 e Egerton
539	12586	Madden John, f	18 s Dundas and other premises
540	12606	Marshall John	Car Shops, s Campdell
541	12643	Mulkern Patrick, f, B C, p s	23 s York and other premises
542	12721	Murphy John B, f	821, 5 s Dundas and other premises
543	12730	Moore Charles S, f	14 e Ontario and other premises

No. on List.	No. on Roll.	Jurors.	
544	12006	McCuaig James, t, R C, p s	8, 11 w Smith
545	12040	McCaig Robert, f	891 e Van
546	12089	McLagan Thomas, f	91 w Sackville
547	12060	McKenna William, f	849, 10 n Bedwell
548	12077	McCormick William, t	898, 6 s Lovett
549	12176	McCloskey James G, f	897, 7 s Lovett
550	12170	McKee William, t	897, 7 s Lovett and other premises
551	12203	McIntosh John, t	873, 19 s Lovett
552	12418	McDonald William, t	1094, 45 n Mabel
553	12516	McKenna Arthur, f	897, 6 w Eva and other premises
554	12533	McDaniel Heaman D, f	899, 7 e Egerton
555	12567	McIlwaine John D, t	Car Shop, e Campbell
556	12569	McKenzie George, t	Car Shop, e Campbell
557	12614	McKelvin John, f	898, 1 e Rectory
558	12655	McInnis Angus, f	19[illegible], 3 e Rectory
559	12731	McAlpine James, f	871, 15 s Dundas
560	12732	McMechan John H, f	881, 16 s Dundas and other premises
561	12750	McGillivray George A, f	98 e Rectory and other premises
562	12014	Nelles Charles N, t	897, 10 s Hamilton Road
563	12441	Nelson William, f	1250, 29 s Florence
564	12718	Nicholson Archibald, t	899, 2 s Dundas
565	12069	O'Meara Richard, f, R C, p s	472, 1 n Hamilton Road
566	12697	Oxley George F, f, R C, p s	1047, 21 s Francis

No. on List.	No. on Roll.	Names.	
567	11996	Poplar John, f.	1, 2 n Trafalgar and other premises
568	11997	Poplar Richard	826, 15 n Trafalgar
569	12085	Penwarden David, t.	134, 12 e Rectory
570	12080	Payne —, t.	977, 10 s Van
571	12096	Palmer David, f.	662, 26 w Stedwell
572	12142	Perkin Richard D., f.	77 n Ormsby and other premises
573	12150	Pugh John, t.	45, 21 n Egerton
574	12215	Phipps Frederick, t.	17 e Park
575	12272	Phœnix William, f.	67, 31 w Oak and other premises
576	12327	Pook George, f.	36, 15 s Oak
577	12376	Purdom Thomas H., f.	Con C, 19 n Brydges
578	12378	Parker John, f.	1007, 6 s Francis and other premises
579	12460	Pratten Arthur, t.	980, 4 e Egerton and other premises
580	12564	Perry William, f.	1061, 15 s Dundas
581	12641	Quinn C, f.	1031, 4 s Brydges and other premises
581	12656	Richards John C, f.	8 w Stedwell and other premises
582	12660	Read Ebenezer, t.	434, 5 n Hamilton Road
584	12167	Roberts John, f.	65 n Hackett
585	12168	Roberts Martin, f.	66 n Hackett
586	12184	Ryckman David, f.	844, 13 n Van
587	12185	Ryckman Albert, t.	844, 13 n Van
588	12265	Riddell George, f.	24 w Oak and other premises
589	12266	Rawley William, t.	1030, 34 s Francis
590	12296	Rountree James, t.	1041, 35 s Francis
591	12407	Rogers Joseph, t.	1060, 48 n Mabel
592	12422	Robins John, t.	1007, 13 s Florence
593	12466	Heath John, f.	1 n Florence and other premises
594	12491	Richards Thomas, f.	1007, 14 s Mary

No. on List.	No. on Roll.	Names.	
[illegible]	12469	Riddell George, f	1031, 10 s Mary
[illegible]	12830	Rose James A, t	1007, 1 s Dundas and other premises
[illegible]	12876	Rocraft Thomas, f	405, 101 e Rectory
[illegible]	17788	Robertson John F, f	295, 9 s Dundas
599	11966	Smith Thomas L, t	549, 11 s Hamilton Road
600	12084	Shrimpton Henry M, t	633, 89 s Van
601	12087	Stein Henry, f	402, 9 n Hamilton Road
602	12077	Spour William, t	444, 8 n Hamilton Road
603	12145	Sumner Cyrus, f	41, 19 n Egerton
604	12147	Shunn Charles, f	954, 89 n Van
605	12775	Showler John A, f	21, 93 w Oak
606	12861	Showler John, f	5 Egerton and other premises
607	12880	Stringle Christopher, f	1049, 19 s Mabel
608	12898	Sinclair Thomas, f	102, 13 e Oak
609	12945	Stockdill Frederick, f	1061, 9 s Brydges
610	12946	Stewart Peter, t	1007, 10 s Brydges
611	12946	Stockdill F, f	1007, 10 s Brydges
612	12974	Spearin John, f	1056, 98 s Brydges
613	12419	Smith Henry, f	306, 13 e Egerton
614	12494	Shipley William, f	1061, 4 s Florence
615	12498	Spence Wm J, f	336, 11 e Egerton
616	12472	Showler Fred, f	1070, 7 n Florence
617	12497	Stevenson Philip H, f	1045, 11 s Mary
618	12508	Smith Wm, t	1061, 3 s Mary
619	12522	Stedwell Henry, f	260, 8 e Egerton
620	12527	Scragg John G, t	268, 6 e Egerton
621	12529	Smith Albert, f	1007, 1 s Dundas and other premises
622	12728	Sinclair A, f	7 s Dundas and other premises

No. on Plat	No. on Roll	Names.	
632	12126	Trumpton Thomas, f	126, 10 n Van
634	12260	Taylor Thomas, t	1062, 10 s Mabel
635	12280	Thornley Charles, f	74, 10 e Oak
636	12447	Trevethick Samuel, f	324, 15 e Egerton
637	12452	Thomas Edward, f	4 s Dundas and other premises
638	12606	Thomson Edward, f	11 s Campbell
639	12703	Vanstone James, t	603, 5 n Van
630	11644	Wills Louis, t	497, 2 s Hamilton Road
631	11994	Wilson John, f	495, 11 s Hamilton Road
632	12016	Wilson Charles, t	914, 4 n Trafalgar
633	12041	Ward John, f	599 s Van and other premises
634	12045	Wills James, f	605, 7 s Van
635	12061	Wilson John, f	492, 8 n Hamilton Road and other premises
636	12074	Wilson James, f	490, 1 n Hamilton Road
637	12078	Wichman Frederick, t	440, 6 n Hamilton Road
638	12089	Westby Richard, t	96 e Rectory
639	12105	Wrightman ——, t	86, 67 n Sackville
640	12107	Walmsley Matthew, f	66, 55 n Sackville
641	12115	Wilson Edward, f	524, 6 n Sackville
642	12116	Wilson John, f	5 n Hamilton Road and other premises
643	12124	Wheelock Oscar, f	10 e Park
644	12176	Weir John, f	602, 6 s Lovett
645	12200	Woodstock Henry, t	86, 12 e Egerton
646	12229	Walsh Edward, t, R C, p s	108, 13 e Oak
647	12264	Warner Henry, t	1023, 24 s Francis
648	12293	Warren Charles, t	192, 6 e Rectory
649	12797	Watts T J, f	11 s Dundas

No. on List.	No. on Roll.	Names.	
630	12697	Young Elroy H., t	622, 29 s Stodwell
631	12670	Young Benjamin, f	449, 2 s Hamilton Road
632	12691	Young William H., f	629, 17 s Vin

Ward 5.—Persons entitled to vote at Municipal Elections only:

No. on List	No. on Roll		
29	12939	Aylett Anne, w, f	32, 1 e Pet
30	12934	[illegible], w, f	122, 6 e Rectory
31	12935	[illegible] Mrs, f	s Mabel and other premises
32	12912	Caldwell Margaret, w, f	3894, 7 s Hamilton Road
33	12943	Dawe Eliza, w, f	405, 2 s Hamilton Road
34	12932	Depper A., w, f	30, 21 w Elm
35	12939	Doran Margaret, w, f	222, 3 n Lovett
36	12913	Gardiner Anne, w, f	15 n Hamilton Road
37	12949	Gray Louisa, w, f	1051, 10 e Mary
38	12931	Gibbons Louisa, w, f	194, 7 e Rect y
39	12901	Henville Grace, f	88 s King and other premises
40	12951	Jarman Mary, w, f	1235, 15 s Louis
41	12922	Mahon Mrs, f	1 e Rectory and other premises

No. on List.	No. on Roll.		
42	12013	Parkinson Caroline, w, f	557, 6 s Hamilton Road and other premises
43	12084	Patten Mary J, w, f	97, 25 w Park
44	12077	Stogdill Anne, s, [illegible]	333, 21 s Van
45	12061	Saul Mary, w, f	333, 11 n Stodwell
46	12530	Servis Mrs, w, f	346, 9 e Egerton
47	11991	Tanton Harriet, w, f	463, 2 s Hamilton Road
48	12119	Wilson Eliza, w, f	76; 7 e Park
49	12565	Yeo Mary, w	360, 2 e Egerton

CLASS C.—Persons entitled to vote at Elections to the Legislative Assembly only:

No. on List.	No. on Roll.	Names.
48	12655	Allen Alfred, f.....1027, 9 s Mabel
49	12650	Adah J H, f.....9 n Mary and other premises
50	11906	Bourne Edward, f.....26 w Chester
51	12194	Baker Jesse, f.....76 s Hackett and other premises
52	12528	Ball George, t.....302, 6 e Egerton
53	12085	Beattie W R, f.....13 s Ormsby
54	12086	Beattie James, f.....17 w Egerton
55	12084	Blake William, jr, l s.....326, n Stedwell
56	12088	Brown Ernest.....418, n Hamilton Road
57	12163	Brooks Isaac, f.....24 e Egerton
58	12166	Bains Benjamin, f.....976, 64 n Hackett
59	12294	Bateman John W, f.....130, 17 e Egerton
60	12426	Barrett Patrick, f.....3 s Florence
61	12675	Black Daniel, f.....100 e Rectory
62	12062	Cambridge John, t.....432, 5 n Hamilton Road
63	12161	Cousins John H, f.....25 e Egerton
64	12175	Cornish Albert A, f.....619, 5 s Lovett
65	12278	Chambers ——, f.....3 n Trafalgar
66	12395	Crouch Henry, f.....15 e Oak
67	12743	Childs G F, f.....89 n King
68	11976	Dean Edwin, f.....5 s Hamilton Road
69	12268	Deeham Thomas, f, R C, p s.....31 s Pine
70	12457	Dale Charles M, t.....1043, 12 s Laura

No. on List.	No. on Roll.	Jurors.
72	12886	Dawson Benjamin, f.....14 s Dundas
73	12804	Doroney William, t, R C, p s.....971, 11 s Campbell
73	12061	Elliott ——, f.....10 s Ormsby
74	12189	Elliott Edwin, f.....862, 16 n Van
75	12044	Forsyth Alfred, l s.....868, 6 s Van
76	12397	Flood Wm, f.....144, 16 e Oak
77	12403	Freeland Jonah, f.....1074, 40 n Mabel
78	12427	Fleming W S, f.....11 s Florence and other premises
79	12529	Freeland Samuel, f.....1 n Mary and other premises
80	12550	Higgins Thomas, f.....13 n Mary and other premises
81	11971	Legg Michael, f.....17 and 18 n Trafalgar
82	12155	Lake Martin, f.....973, 59 s Dame
83	12165	Lake Robert, f.....962, 63 n Hackett
84	12296	Lake Arthur, t.....138, 17 e Egerton
85	12362	Littleton Thomas, f.....1025, 33 s Francis
86	12231	Meddows Robert, f.....108, 13 e Oak
87	12303	Marsh William J, f.....1089, 38 s Francis
88	12423	Milroy William, f.....A s Francis
89	12402	Milne James, f.....6 s Francis and other premises
90	12642	Murray Patrick, f, R C, p s.....17 s York

No. on List.	No. on Roll.	Jurors.
91	11999	McKelvie John, f.....4 s Hamilton Road
92	12190	McLean James, t.....826, 16 s Van
93	12200	McGuire Robert, t.....1027, 9 s Mabel
94	12112	Nicholson Thomas, f.....3 s Hamilton Road and other premises
95	12061	Payne ——, jr., s.....87, 10 s Van
96	12284	Parker Frederick, t.....3 e Egerton
97	12315	Priddis James, f.....23 w Elm
98	12315	Priddis George, f.....23 w Elm
99	12183	Roberts Albert, f.....966, 10 s Dame
100	12304	Raynard Ernest, f.....1026, 7 s Mary
101	12305	Rabbit Patrick, t, R C, p s.....830, 11 s Campbell
102	12086	Simmonds Charles, f.....13 s Ormsby
103	12319	Scollick Jonathan, f.....1 s Trafalgar
104	12340	Smith William, f.....5 s Brydges and other premises
105	12434	Stupeley William.....
106	12071	Swanwick Albert, f.....30 and 31 e Rectory
107	12065	Taylor Thomas, f.....1079, 39 s Francis
108	12073	Taylor George, f.....8 and 9 n Florence

No. on List.	No. on Roll.	Parcel.
109	12144	Vrooman Richard D, s ..... 870, 70 n Ormsby
110	12071	Warwick Wm, s ..... 498, 1 n Hamilton Road
111	12151	Wort Francis C, f ..... 943, 66 s Dame
112	12216	Wheelock O, f ..... 13 s Van
113	12522	Wood George B, f ..... 11 s Dundas
114	12546	Wilson Arthur, f ..... 8 s Dundas
115	12549	Wyatt John, f ..... 1 s Dundas
116	12522	Warren Chas, jr, l s ..... 198, 6 e Rectory
117	12520	Warren Chris, l s ..... 198, 6 e Rectory
118	12498	Yeo Joseph ..... 1041, 19 s Mary

FIFTH WARD.

THIRD SUB-DIV'SION.

BOUNDARY—The third polling sub-division of the Fifth Ward shall consist of that portion thereof bounded on the north by the south side of Oxford street, on the east by the west side of English street, on the south by the north side of Dundas street, and on the west by the east side of Adelaide street.

ABBREVIATIONS AFTER EACH NAME SIGNIFY AS FOLLOWS:—f, freeholder; t, tenant; h, householder; i, income; R C, s s, Roman Catholic and supporter of Separate Schools; R C, p s, Roman Catholic and supporter of Public Schools; j, juror; l s, landowner's son; w e, wage earner; w, widow; s, spinster.

CLASS A.—Persons entitled to vote at both Municipal Elections and Elections to the Legislative Assembly:

No. on List.	No. on Roll.	Jurors.	
852	12790		Anderson Murray, f.....438, A s Queen's ave and other premises
854	12801		Anderson Edward, f.....665, 4 s Queen's ave and other premises
855	12807		Anderson William, t.....640, 12 n Dundas
856	12809	j	Annott James, t.....638, 12 n Dundas
857	12803		Adkins James E., t.....700, 4 n Dundas
858	12807		Anderson David, f.....668, 16 n Queen's ave
859	12810	j	Arthur James, f.....731, 8 s Lorne ave
860	12051		Amer Joseph, f.....736, 10 n Queen's ave
861	12048		Adkins James, t.....668, 3 n Queen's ave
862	12133		Arthur James, f.....671, 15 s Elias
863	12130	j	Alister Joseph, f.....598, 1 e Elizabeth
864	12136		Actchison George.....596, 3 e Elizabeth
865	12197		Anderson Peter, f.....745, 11 s Elias
866	12208		Adams John S.....426, 1 e Elizabeth

No. on List.	No. on Roll.	Jurors.	
667	12804		Bowlby Sidney, t.....489, 6 w Elizabeth
668	12815	j	Boyle Edward W, t.....668, 11 n Dundas
[illegible]	12854		Bragg George, t.....725, 12 s Queen's ave
670	12885	j	Ball Frank, t.....727, 11 s Queen's ave
671	12905		Babcock Samuel, f.....426, 1 e English
672	12922		Bone William B, t.....42, 10 w English
673	12915		Brown Martin, t.....693, 6 s Dufferin ave and other premises
674	12978		Bell Henry, t.....672, 15 w Elizabeth
675	13004	j	Belton William, f.....490, 3 e Adelaide
676	13019		Buskard Charles, f.....471, 7 w Adelaide
677	13027		Bearce William, f.....742, 10 w English
678	13030		Bradwin Edward, f.....740, 10 n Queen's ave
679	13038		Brodison Frank, t.....738, 10 n Queen's ave
680	13052		Bartlett John, f.....472, 4 e Elizabeth
681	13055	j	Bartlett Thos C, f.....490, 5 e Elizabeth
682	13067		Brown James P, t.....514, 4 e English
683	13081		Burdick Henry, f.....645, 10 s Princess ave
684	13097		Burroughs Philip, f.....656, 19 n Lorne
685	13101	j	Blackwell Daniel W, t.....668, 13 s Elias
686	13135		Brown Wm T, t.....685, 15 w Elizabeth
687	13136		Bayley Thomas, f.....682, 18 w Elizabeth
688	13156		Booker Joseph, f.....40 s John
689	13193		Bayley William, f.....717, 15 s Elias
690	13197		Burns James, f.....732, 13 s Elias
691	13200		Berry George, f.....744, 36 n John
692	13223		Burch Richard W, t.....732, 6 n Elias
693	13263	j	Burton John, f .....13 e Adelaide and other premises
694	13268		Burton Thomas, f.....700, 12 e Adelaide
695	13273		Brown George, t.....12 e Adelaide

No. on List.	No. on Roll.		Jurors.
[illegible]	13029	j	Chinnick Thomas, ... 648, 11 n Dundas
697	12999		Cripps Robert J, f..... 441, 10 w English
698	13008		Chalcraft Walter, t..... 744, 3 n Dundas
699	13031	j	Cooper Frank, f..... 714, 4 n Dundas
702	13007		Clapperton D C, f..... 696, 3 n Dundas
701	13003		Campbell George, t..... 698, 1 n Dundas
702	12984		Crosbie Christopher, f.....649, 9 s Dufferin ave and other premises
703	13009		Courts Nicholas, f.....518, 5 e Elizabeth
704	13007		Courts Thomas, f.....711, 3 s Lorne ave
705	13043	j	Coultis Benjamin L, t.....702, 3 n Queen's ave
706	13045		Chamberlain William, f.....700, 3 n Queen's ave
707	13088		Chambleaux John B, f.....568, 15 w Elizabeth
708	13064		Cadham Charles, f.....510, 4 e Elizabeth
709	13180	j	Conway Arthur M, f, R C, p s.....573, 6 e Elizabeth
710	13214		Condrick Thomas, f, R C, p s.....660, 10 n Elias
711	13246		Carling John, f.....11 s Central ave and other premises
712	13268		Cordery James, t..... 18 e Adelaide
713	12335		Dyson William, t..... 16, 12 n Dundas
714	12364	j	Dreaney Henry, f.....431, 9 w English and other premises
715	12925		Doughwaite Charles, f.....655, 13 s Dufferin ave
716	12955		Dark William, f, t.....492, 1 e Adelaide
717	12960		Drew John, t.....470, 3 e Adelaide
718	13119		Dark William P, f..... 530, 5 e Adelaide and other premises
719	13159	j	Davis Samuel, f.....711, 37 s John and other premises
720	13171		Dayton Archibald, t.....732, 8 n Lorne ave
721	13173		Dyer Mark, f.....718, 7 n Lorne ave
722	13191		Dempsey Thomas, t.....707, 17 s Elias
723	13227		Davidson John, t.....10 n Elias
724	13238		Dake James, t.....724, 7 n Elias
725	13259		Dundas John, f.....12 e Adelaide

No. on List	No. on Roll		Jurors.
736	18704		Elmsley Alexander, t.....667, A s Queen's ave
737	12960		England John, t.....700, 4 n Dundas and other premises
738	12961		England John, jr, t.....700, 4 n Dundas
739	12901		English Caleb R, f.....696, 1 n Dundas and other premises
740	12902		English Walter M, t.....696, 1 n Dundas and other premises
742	12961		Evans Richard, f.....474, 4 e Adelaide
738	12948		Eckert Wm D, f.....684, 3 n Queen's ave and other premises
743	12965		Everitt Wm, t.....510, 4 e Elizabeth
744	12903		Elliott Robert, t.....28 n John
735	12917		English Lyman, f.....6n Elias
736	12818		Everitt George, f.....694, 5 n Elias
737	12811	j	French William H, t.....656, 10 n Dundas
738	12961		Flood William S, t, B C, p s.....696, 3 s Queen's ave
739	12966		Fyfe Robert, f.....443, 10 w English
740	12975	j	Ford John, t.....730, 6 n Dundas
741	12936		Flock James H, f.....618, A n Dundas
742	12937		Fenton Thomas, t.....473, 13 w Elizabeth
743	12961		Faulkner Francis, f.....465, 15 w Elizabeth
744	12965	j	Finch George, t.....674, 14 n Queen's ave
745	12966		Fleming Charles, f.....536, 6 e Adelaide
746	13102		Fitzwalter Charles, t.....649, 20 n Lorne ave and other premises
747	13122	j	Ferguson Alexander, t.....625, 7 s Elias and other premises
748	13130		Fordham Henry, f.....659, 13 s Elias
749	13192		Fox Robert A, f.....712, 16 s Elias
750	12963		Grant Nicholas, t.....645, 8 s Dufferin ave
751	12968	j	Goodburn Allen, t.....465, 15 w Elizabeth
752	12973		Graham Archibald, t.....661, 13 s Lorne ave
753	12980		Gibling William J, f.....503, 16 w Elizabeth

No. on List.	No. on Roll.	Jurors.
734	12990	Gray Richmond, f.....666, 21 n Dufferin ave
735	12949	Gold William, f.....662, 3 w English and other premises
736	12905	Gower George, t.....711, 3 s Lorne ave
737	12998	Gough Richard, f.....656, 19 n Lorne ave
738	12186	Garrett Joshua, f.....18 s Elias and other premises
739	12905	Harrison John, t.....627, 8 w Elizabeth
740	12948	Hargreaves John, t.....607, 3 s Queen's ave
741	11907	Heaman William, f.....626, 1 e Elizabeth
742	12991	Hopkins John, f.....643, 3 s Dufferin ave
743	12990	Hamilton Edwin, t.....665, 13 s Dufferin ave
744	12936	Harwood Charles, t.....694, 15 n Queen's ave
745	12906	Hayward John, f.....658, 16 n Queen's ave
746	12941	Hutchinson John, t.....662, 18 n Queen's ave
747	12908	Harrington William, t.....680, 1 n Dufferin ave
748	12985	Hutchinson Moses, f.....704, 10 n Queen's ave
749	12989	Howe George, f.....626, A e Elizabeth
770	12118	Holmes Samuel, t.....696, 5 e Adelaide
771	12196	Hull Henry, f.....647, 11 s Elias
772	12196	Howard Thomas, f.....571, 16 w English and other premises
773	12142	Heard George, f.....622, 1 n Princess ave and other premises
774	12152	Heard Thomas J, f.....556, 2 e Adelaide and other premises
775	12155	Healy John, f.....570, 40 e Adelaide
776	12169	Hillier Robert D A, f.....740, 9 n Lorne ave
777	12177	Hambly Atbin, f.....712, 3 n Lorne ave
778	12195	Harrison ——, t.....727, 14 s Elias
779	12208	Howard Charles, f.....700, 28 n John
780	12202	Henderson James M, f.....678, 28 n John

No. on Map	Roll No.	Names.	
691	12681	Ross Robert B, t	737, 4 s Queen'd ave
692	12171	Isaell Charles, f	716, 7 n Lorne ave and other premises
693	12674	Jackson John, f	733, 6 n Dundas
694	12654	Johnston Thomas, t	662, 1 e Adelaide
695	12660	Jenkins Thomas, f	665, 3 e Adelaide
696	12680	Jones Henry, f	680, 3 n Queen's ave
697	12648	Johnston Hugh, f	640, 12 s Princess ave
698	12170	Jackson Alexander, f	714, 3 n Lorne ave and other premises
699	12697	James Thomas, f	704, 26 n John
700	12616	Kerr William, f	644, 3 n Elias
701	12684	Kipp Joseph H, f	613, 6 n Elias
702	12685	Kipp William, f	713, 3 n Elias
703	12689	Kerr Robert, t	703, 3 n Elias
704	12697	Kelly Alexander, t	662, 12 e Adelaide
705	12709	Lockead John, t	630, A s Queen's ave
706	12645	Lewis William, f	701, 4 s Queen's ave
707	12647	Laidlaw John B, f	4 s Queen's ave
708	12698	Linfman John, t	721, 12 s Queen's ave
709	12670	Lamb James, t	645, 10 s Lorne ave
800	12699	Lane George, t	630, 20 n Dufferin ave
801	12002	Laird Samuel, t	686, 2 n Dufferin ave
802	12126	Laidlaw John B, f	718, 10 n Queen's ave
803	12661	Livermore Thomas, f	694, 2 e Elizabeth
804	12101	Lawson Frank, t	662, 20 n Lorne ave
805	12127	Lewis George, f	642, 10 s Elias and other premises

No. on Let.	No. on Mal. Jurors.		
806	17738	Montague Charles, t	697, 5 w Hamilton
807	12931	Morrison James, t	696, 12 n Dundas
808	12931	Morrison James, t	680, 12 n Dundas
809	12932	Martin John, t	696, 6 s Dufferin ave
810	12815	Martin Edward, f	697, 11 w English
811	12942	Morney Edward, t	704, 3 n Queen's ave
812	12936	Murray Joseph, t	14 s Princess ave
813	12937	Martin John T, t	697, 14 s Princess ave
814	12937	Murphy James R, f, H C, p s	692, 26 s John
815	12941	Murray Peter, t	692, 3 n Elias
816	12943	Moore Charles S, f	692, 12 e Adelaide
817	12933	McCormick Thomas, f	692, 10 n Dundas and other premises
818	12917	McHallister William, f	680, 14 n Dundas
819	12929	McGarry Peter, t, H C, p s	692 4 n Dundas
820	12930	McGowan Wm R, t	692, 5 e English
821	12912	McKeown George, f, H C, p s	692, 5 s Dufferin ave
822	12923	McClure James, f	720, 9 s Lorne ave
823	12922	McKee Alexander, f	720, 10 n Queen's ave
824	12940	McNeill William, t	712, 3 n Queen's ave
825	12928	McNaughton William, f	644, 21 n Lorne ave
826	12939	McRae Christopher, f	692, 12 s Elias and other premises
827	12870	McKeown Samuel, t	702, 12 e Adelaide
828	12938	Nichol Andrew, f	721, 12 s Queen's ave
829	12927	Nichol Thomas, t	740, 3 n Queen's ave
830	12926	Nixon Isaac, f	692, 17 n Dufferin ave
831	12925	Nash William, f	696, 3 s Elizabeth
832	12129	Nattress Timothy, f	696, 14 s Elias
833	12194	Nutkins John, f	721, 15 s Elias and other premises

854	12868	Green John, t	691, 7 s Dufferin ave
855	12869	O'Sullivan Jeremiah, f, R C, p s	710, 7 n Ellen
856	12797	Pitcher William, t	662, A s Queen's ave
857	12823	Payne William F, t	642, 6 w Elizabeth
858	12868	Pennington W J G, t	705, p s 4 n Dufferin
859	12864	Penny Henry H, t	703, 4 n Dufferin
860	12875	Player William J, t	662, 14 n Lorne ave
861	12876	Perkins James, f	672, 14 w Elizabeth
862	12870	Player William, t	697, 16 w Elizabeth
863	12871	Park John, f	681, 6 s Princess ave
864	12879	Pring Henry, f	685, 7 s Princess ave
865	12864	Peterson Nels, t	689, 13 s Princess ave
866	12860	Penhall Bertram, f	662, 20 n Lorne ave
867	12811	Parker Joseph, t	654, 2 e Adelaide
868	12828	Plant Francis J, f	697, 9 s Ellen
869	12861	Pring William, f	697, 24 s John
870	12858	Pace William, f	714, 26 s John
871	12859	Robertson Alexander, t	655, 10 n Dundas
872	12862	Ross William D, f	680, 17 n Queen's ave
873	12894	Reardon James, f	686, 7 s Lorne ave
874	12867	Rice Edward, f	686, 15 n Dufferin ave
875	12859	Read Samuel, f	744, 10 n Queen's ave
876	12864	Roberts Francis, f	724, 10 n Queen's ave
877	12865	Roberts John, f	670, 16 n Lorne ave
878	12870	Redmond Samuel, t	680, 24 n Lorne ave
879	12894	Reed Frederick J, f	690, 3 s Adelaide

No. on Plan	No. on Roll	Names.	
860	12795	Simmie Robert, t	699, A s Queen's ave
861	12840	Somerville Charles R. t	645, 1 s Queen's ave and other premises
862	12881	Smith Peter, t	646, 10 n Dundas
863	12882	Stidd James G, t	694, 10 n Dundas
864	12840	Southcott James, t	1 s Queen's ave
865	12885	Scott William, t	697, 8 w English
866	12879	Standfield Theopholus, t	703, 7 n Dundas
867	12886	Sanborne William H, t	704, 4 n Dundas and other premises
868	12889	Smith William, t	671, 17 w Elizabeth
869	12890	Sanderson George, t	693, 2 e Adelaide
870	12892	Somer Frederick, t	643, 10 s Lorne ave
871	12897	St Clare H M, t	672, 14 w Elizabeth
872	12902	Snowden William, t	698, 20 w Elizabeth
873	12906	Sloan James, t	660, 26 n Dufferin ave and other premises
874	12913	Sanders Joseph, t	695, 11 w English
875	12914	Sanders Edgar, t	697, 11 w English and other premises
876	12920	Stoneman Alfred, t	671, 7 w English
877	12927	Secombe Samuel, t	10 n Queen's ave
878	12928	Smale George, t	10 n Queen's ave
879	12940	Smith Charles W, t	700, 3 n Queen's ave
880	12954	Summers Richard, t	676, 4 e Elizabeth
881	12970	Sarvis Charles, t	692, 5 e Elizabeth
882	12988	Southcott Wm F	692, 6 e Elizabeth
883	12995	Samwell Matthew, t	812, 4 e Elizabeth
884	12997	Smith James, t	693, 8 s Lyman
885	13007	Storey George, t	697, 14 s Princess ave
886	13108	Smith Nathaniel, t	695, 22 n Lorne ave
887	13109	Small William, t	726, 28 s John
888	13165	Smith James D, t	10 w English and other premises
889	13166	Sloan James C, t	4 e English
890	13168	Sloan Robert, t	690, 4 s English and other premises
891	13215	Samson George, t	694, 2 n Elias
892	13271	Scott Robert, t	726, 19 e Adelaide

No. on List.	No. on Roll.	Jurors.	
893	12791	j	Tait Robert, f.....895, A s Queen's ave
894	12889		Taylor George, f.....431, 10 w English and other premises
895	12895		Trick Walter, t.....696, 3 n Dundas
896	12898		Thompson Samuel, t.....696, 3 n Dundas
897	12899		Thompson James, t.....696, 3 n Dundas
898	12909		Thomas William, f.....675, 4 s Dufferin ave
899	12917		Terry Richard G, f.....697, 6 s Dufferin ave
910	12939		Treneman James, t.....393, 6 e Adelaide
911	12959		Traher John, t.....664, 19 n Lorne ave
912	13104		Thompson Thomas, t.....644, 21 n Lorne ave
913	13114		Tuke John, f.....393, 3 e Adelaide
914	13144		Thompson Simpson, f.....696, 23 n Princess ave and other premises
915	13153		Taylor Wm, f.....393, 4 e Adelaide
916	13154	j	Taylor James, f.....393, 5 e Adelaide
917	13159		Thompson Ernest, f.....703, 17 s Elias
918	13211		Tullett Thomas, f.....673, 13 n Elias
919	13213		Thompson John, t.....696, 11 n Elias
910	13245	j	Toll Peter, f.....693, 3 e Elizabeth

W 13456 Tinam Robert W F 5791 S Eliz

911	13263		Vivian Samuel, t.....456, 1 e Adelaide
912	13305		Vincent Isaac, t.....393, 5 e Adelaide
913	13104	j	Vanhorn Wm, t.....644, 21 n Lorne ave
914	13126		Van Iderstine, f.....729, 13 s Elias
915	13250		Vick Richard, f.....693, 6 e Adelaide

916	13313		Westman Alfred, t.....654, 10 n Dundas
917	13326	j	White Alexander, t.....693, 13 n Dundas
918	13343		Williams David H, t.....693, 4 s Queen's ave
919	13360		Ware Francis, f.....430, 9 w English and other premises
920	13361		Wright Walter S, t.....430, 9 w English

No. on List.	No. on Roll.	Jurors.	
921	12976	j	Watson Arthur J, f.....728, 5 n Dundas
922	12980		Whittaker Frank, t.....666, 17 n Queen's ave
923	12982		Walsh John R, t.....806, 6 e Adelaide
924	12991	j	Woodman Henry, f.....490, 1 e Adelaide
925	13012	j	Wooldridge Wm H, f.....497, 11 w English
926	13016	j	Ward Charles, f.....495, B w English
927	13049		Welford Gaius, f.....495, 8 w English
928	13047		Williamson Thos W, t.....668, 3 n Queen's ave
929	13062		Winn Robert N, t.....502, 2 e Elizabeth
930	13076		Wilkinson Robert, t.....681, 3 s Lyman
931	13085		Wood George, f.....14 s Lyman
932	13091		White Alexander, f.....599, 14 w English
933	13093		White Ronald D, f, R C, p s...670, 16 n Lorne ave and other premises
934	13159		Wyatt Frederick G, t.....665, 30 s John
935	13221		Wood George, f.....29 n John and other premises
936	13236		Welford James, f.....10 n Elias and other premises
937	13238		Westman Alfred D, f.....9 n Elias
938	12979	j	Young John, t.....728, 5 n Dundas

CLASS B.—Persons entitled to vote at Municipal Elections only:

No. on List.	No. on Roll.		
50	12926	Anderson Marion W, w, f	666, 9 n Dundas and other premises
51	13096	Anderson Jane, s, f	668, 17 n Lorne ave
52	13798	Booth Mrs, f	642, A s Queen's ave
53	12962	Black Christie, w, f	468, 3 e Elizabeth
54	13060	Ball Mary W, w, f	490, 1 e Elizabeth
55	12951	Code Sarah, w, f	452, O e Adelaide
56	12971	Cadham Rebecca, w, f	647, 11 s Lorne ave
57	13078	Case Margaret, w, f	638, 9 s Lyman
58	12945	Carroll Jane, s, f	644, 19 n Queen's ave
59	12949	Dixon Fannie, w, f	711, 4 s Queen's ave
60	12107	Essex Harriet, w, f	744, 10 n Lorne ave and other premises
61	12956	Fleck Mrs, w, t	468, 1 e Adelaide
62	12975	Fryar Mary, w, f	633, 8 s Lyman and other premises
63	12107	Frith Amanda, w, t	694, 23 n Lorne ave
64	12130	Gower Phœbe, w, t	571, 16 w Elizabeth

No. on List.	No. on Roll.		
65	13019	Higman Laura C, w, f	471, 7 w English
66	13021	Hueston Mary B, w, f	574, 1 s Adelaide
67	13242	Hopkinson Mary, w, t	668, 3 n Elias
68	13068	Johnston Margaret, w, f	640, 12 s Princess ave
69	13113	Kerr Elizabeth, w, f	516, 3 e Adelaide
70	13098	Keesack Jane, s, f	586, 3 e Adelaide and other premises
71	13070	Lymham Ann, s, t	740, 7 n Dundas
72	13071	Lymham Jane, s, t	740, 7 n Dundas
73	13011	Leathorn M, w, f	9 s Lorne ave
74	13170	Lee Mary Ann, w, f	736, 3 n Lorne ave
75	13072	Marham Mrs, w, f	667, 12 s Lorne ave
76	13116	Markle Mary H, w, t	524, 4 e Adelaide
77	13260	McDermid Charlotte, w, f	720, 4 n Dundas
78	13069	McLeod Sarah J, s, t	458, 1 e Adelaide and other premises
79	13065	Quick Mary Ann, w, f	634, 23 n Dufferin ave

No. on List.	No. on Roll.		
80	12809	Robinson James H, f	737, 4 s Queen's ave
81	12810	Reason Catherine, w, f	622, 4 n Elm
82	12806	Sargent Mary Ann, w, f	746, 8 n Dundas
83	12180	Smee Mary Ann, w, f	767, 17 s Elm and other premises
84	12809	Urquhart Mrs, w, f	592, 15 w Elizabeth
85	12804	Woolard Emma, w, f	626, 28 n Dufferin ave
86	12817	Watson Eliza, w, f	461, 70 w English

CLASS C.—Persons entitled to vote at Elections by the Legislative Assembly only:

No. on List.	No. on Roll.	Name.	
119	12154	Arthur Walter, l s	671, 15 s Elias
120	12220	Armstrong William, f	8 n Elias
121	12226	Blanchard Thomas, t	460½, 3 e Adelaide
122	12127	Bayley George, w s	868, 15 w Elizabeth
123	12208	Cook Wm, t	801, 15 w Elizabeth
124	12074	Cox Robert, t	689, 7 s Lyman
125	12074	Cox Robert, t	689, 7 s Princess ave
126	12079	Case Benjamin, l s	699, 9 s Princess ave
127	12080	Case John H, l s	698, 9 s Princess ave
128	12220	Cox George W, f	708, 8 n Elias
129	12172	Dayton George E, l s	788, 8 n Lorne ave
130	12060	Robert, B C	462, 0 e Adelaide
131	12140	Esser William	764, 10 n Lorne ave
132	12220	Flook Henry M, l s	618, A n Dundas
133	12106	Frith Charles F, l s	884, 25 n Lorne ave

No. on List.	No. on Roll.	Jurors.	
134	12914	Harrison George H, t	609, 6 n Dundas
135	12908	Harrison James, l s	497, 6 w Elizabeth
136	12907	Harrison William, l s	497, 6 w Elizabeth
137	12920	Henderson Samuel J	841, 7 s Dufferin ave
138	12937	Head Edmund, t	496½, 1 e Adelaide
139	12949	Henley George, t	602, 24 n Dufferin ave
140	12944	Lewis James, l s	701, 4 s Queen's ave
141	12951	Lawson Frank, f	2 n Queen's ave
142	12917	Markle William, f	594, 4 s Adelaide
143	12[illegible]5	Moss William, t	640, 26 n Princess ave
144	12897	McKinnon James, t	725, 10 s Queen's ave
145	12919	McGowan Robert, t	629, 7 s Dufferin ave
146	12897	McClure Thomas	689, 9 s Lorne ave
147	12951	McGowan William, t	508, 16 w Elizabeth
148	12894	Patrick George, t	496, 16 w Elizabeth
149	12073	Pring Wm A	695, 7 s Lyman
150	12072	Pring Wm A	695, 7 s Princess ave
151	12942	Rooney James, t	650, 18 n Queen's ave
152	12944	Reynolds John W, t	642, 18 n Queen's ave
153	12095	Roberts John, jr	670, 16 n Lorne ave

No. on List.	No. on Roll.	Names.	
184	12560	Smith John C, l s	671, 12 w Elizabeth
185	12559	Smith William, l s	671, 12 w Elizabeth
186	12561	Smith Albert, l s	671, 12 w Elizabeth
187	12560	Salisbury Thomas H, f	671, 13 w Elizabeth
188	12579	Sanders Richard, f	721, 25 s John
			5 n Lorne ave
189	12567	Taylor Eli, f	704, 4 n Elias
190	12566	Welford Gaius, jr, w c	466, 8 w English
191	12564	Ware Charles, f	668, 8 w English
192	12549	Wakefield Robert, f	749, 3 s John
			16 w Elizabeth and other premises

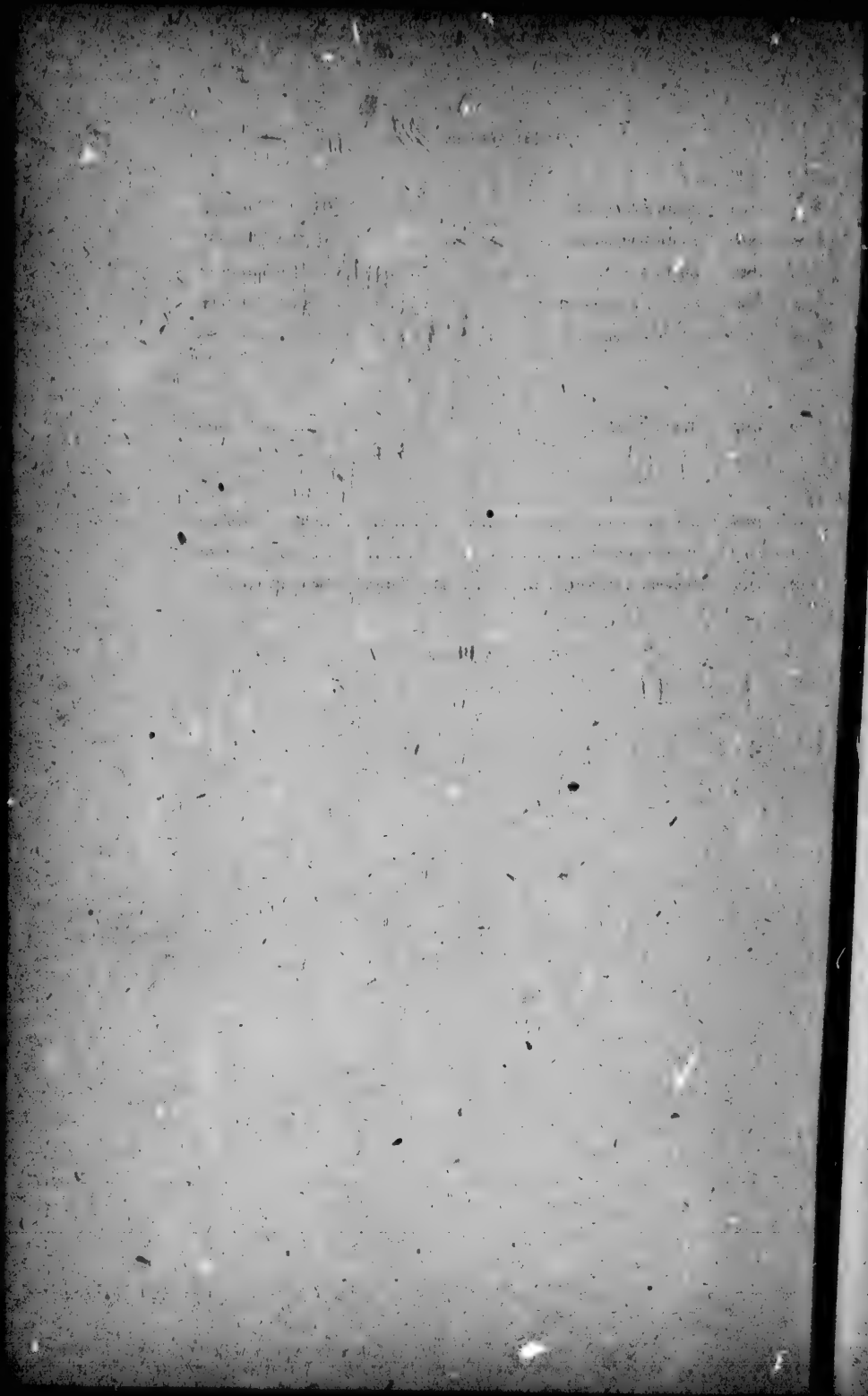

FIFTH WARD.

FOURTH SUB-DIVISION.

BOUNDARY—The fourth polling sub-division of the Fifth Ward shall consist of that portion thereof bounded on the north by the south side of Oxford street, on the east by the eastern boundary of the said Ward, on the south by the north side of Dundas street, and on the west by the east side of English street.

ABBREVIATIONS AFTER NAME NAMES SIGNIFY AS FOLLOWS:—f, freeholder; t, tenant; h, householder; i, income; R C, s s, Roman Catholic and supporter of Separate Schools; R C, p s, Roman Catholic and supporter of Public Schools; j, juror; l s, landowner's son; w e, wage earner; w, widow; s, spinster.

CLASS A.—Persons entitled to vote at both Municipal Elections and Elections to the Legislative Assembly:

No. on List.	No. on Roll. Jurors.		
939	12930	j	Allen Alfred, f.....789, 31 s Queen's ave and other premises
940	12908		Allen Benjamin, f.....791, 31 s Queen's ave
941	12933		Avey William, t.....754, 1 n Dundas
942	12427		Anderson William H., f.....886, 16 n Queen's ave
943	12454		Asplin Job, f.....709, 3 s Elias and other premises
944	12569		Allen A. F., t.....884, 1 n Dundas
945	12547		Armstrong Thomas, f.....889, 15 s Dufferin ave
946	12569		Adams George, t.....910, 7 n Queen's ave
947	12591		Arthur William, t.....910, 21 n Dufferin ave
948	12620		Armstrong James, t.....947, 14 s Elias
949	12633		Adams Alfred, f.....547, 15 w Quebec
950	12661		Angus Maxwell, f.....904, 48 n Elias
951	12665		Axton George, t.....453, 5 e Quebec
952	12694		Anton James, f.....439, 4 w Charlotte
953	12696		Abbott Alex. S., f.....5 w Charlotte and other premises

No. on List.	No. on Roll.	Jurors.	
954	12697	Black Samuel, t	823, 26 s Queen's ave
955	12612	Belcher Thomas, f	825, 28 s Queen's ave
956	12620	Burdick George A, f	845, 28 s Queen's ave
957	12625	Baker John H, t	857, 31 s Queen's ave
958	12630	Brown Wm, f	433, 18 w Ontario
959	12664	Buskard Wm, t	766, 2 w Ontario
960	12413	Brodison Wm, f	897, 4 s Lorne ave
961	12424	j Barton Robert, f	842, 15 n Queen's ave
962	12466	Braund Wm, f	549, 21 w Ontario
963	12606	Bartlett Wm, f	447, 15 w Quebec and other premises
964	12490	Bryant Wm, f	889, 19 s Queen's ave
965	12510	Belcher John, t	939, 19 s Queen's ave
966	12529	Belton J H, f	944, 17 s Queen's ave
967	12580	j Barfett Charles, t	433, 1 e Ontario
968	12551	Bissell Richard, f	497, 19 w Quebec
969	12546	Baker Samuel, f	16 s Dufferin ave and other premises
970	12569	Barry Garrett, f	956, 15 n Dufferin ave
971	12594	Bedgood Robert, f	904, 23 n Dufferin ave
972	12566	Bloomer James, f	886, 29 n Dufferin ave
973	12607	Battensby W	397, 15 w Quebec
974	12662	Buskard Wm, f	901, 30 s Elias and other premises
975	12625	Begg James, t	909, 31 s Elias
976	12634	Boucher Henry, f	946, 16 n Princess ave
977	12644	Black Daniel, f	780, 26 n Elias
978	12645	Balantine James, t	788, 29 n Elias
979	12665	j Brown Wm H, f	948, 46 n Elias
980	12670	Blackburn John, t	500, 9 e Quebec
981	12677	Barry Richard, t	474, 6 e Quebec
982	12684	Boucher Daniel, f	460, 5 e Quebec and other premises
983	12706	Briggs Isaac, f	501, 13 w Charlotte
984	12735	Brown George, t	1060, 4 n Dundas

No. on List.	No. on Roll.	Jurors.	
995	13004		Colbert Thomas, f. ....197, 20 s Queen's ave
996	13005		Connor William, f. ....247, 20 s Queen's ave
997	13007		Churchill Frederick, t. ....251, 20 s Queen's ave
998	13044		Crozen Henry, t. ....270, 18 n Dundas
999	13076	j	Cunningham James H, f. ....778, 4 n Dundas
1000	13402		Clift Thomas, f. ....868, 66 s Elias
1001	13203		Cairns Alfred, f. ....447, 15 w Quebec
1002	13219		Courtier Francis, f. ....417, 13 w Quebec
1003	13263		Crawford Samuel, f. ....660, 2 s Dufferin ave
1004	13549		Carr Henry, f. ....897, 4 s Dufferin ave
1005	13570		Costello William, f. ....490, 12 s Lorne ave
1006	13599		Clayton John, t. ....686, 24 n Dufferin ave
1007	13605		Cox Job, f. ....50 s Princess ave and other premises
1008	13606		Cox Charles, f. ....626, 40 n Princess ave
1009	13660	j	Clugh George, f. ....665, 30 n Elias
1010	13676		Childs Henry, f. ....478, 6 e Quebec and other premises
1011	13681		Cathro William, f. ....464, 5 e Quebec
1012	13726		Cope William, t. ....436, 3 e Charlotte
1013	13046		Dines Oliver H, f. ....866, 17 n Dundas
1014	13297	j	Dixon Benjamin, t. ....804, 3 n Dundas
1015	13404		Dye William, t. ....804, 13 e English
1016	13415		Duff Thomas, f. ....5 s Lorne ave
1017	13541		Dutton William D, t. ....905, 5 s Dufferin ave
1018	13578		Dymond Frederick, t. ....945, 11 s Lorne ave
1019	13627		Dilloway John, f. ....914, 43 n Elias
1020	13733		Drummond Alexander, f. ....1043, 7 n Dundas

No. on List	No. on Roll	Person.	
1011	12897	Elliott William, t	882, 19 n Dundas
1013	19439	Edwards Thomas, f	681, 26 s Elm
1013	19461	English Edward M, f	42 n Lorne ave and other premises
1014	12849	Evans William, f	961 9 s Dufferin ave
1015	19669	Elliott George, f	11 e Quebec and other premises
1016	12915	Fox Thomas R, f	891, 26 s Queen's ave
1017	12917	Falkner Francis, f	889, 24 s Queen's ave and other premises
1018	12919	Falkner James, f	841, 22 s Queen's ave and other premises
1019	12923	Falkner Alexander, f	826, 18 s Queen's ave
1020	12927	Feunch George, t	420, 15 w Quebec
1021	12918	Freeland Henry W, f	930, 59 n Lorne ave
1022	12914	Freeland Edward T, f	932, 54 n Lorne ave
1023	12949	Ford John, f	720, 28 s Elm
1024	12952	Fergueon Robert, f	693, 26 n Elm
1025	19718	Freeman Richard, t	474, 12 e Charlotte
1026	19724	Flood Wm, t	440, 4 e Charlotte
1027	19729	Ford John, f	1020, 46 n Dundas
1028	12901	Gibling Alfred, f	845, 28 s Queen's ave
1029	12916	Goulding Jeremiah, f	895, 34 s Queen's ave
1030	12918	Graham James, f	839, 24 s Queen's ave
1031	12942	Grove Charles E, t	872, 13 n Dundas
1032	12960	Gleeson James T, t, R C, p s	788, 1 n Dundas
1033		Gold Charles	
1034	12467	Grisman James, f	845, 69 w Ontario
1035	12543	Gauld James A, f	917, 30 s Dufferin ave
1036	19716	Gilbank Frederick, f	482, 18 e Charlotte
1037	19737	Gibson William, f	1026, 11 n Dundas
1038	19752	Gallagher George, f	1072, 18 n Dundas

No. on List.	No. on Roll.		Names.	
1035	12530		Bissinbottom Thomas, t	705, 20 s Queen's ave
1040	12537		Hagerman Wm, t	695, 18 w Ontario
1041	12541		Hayman John, f	675, 15 n Dundas
1042	12554		Henderson Samuel, f, s s	612, 9 n Dundas
1043	12570		Hartley Joshua, f, s s	722, 6 n Dundas
1044	12421	j	Hardy David L, f	624, 26 e English
1045	12516		Hayman Henry, f	0 s Lorne ave
1046	12423		Holmes Edward, t	849, 14 n Queen's ave
1047	12429		Harison Hamilton, f	699, 17 n Queen's ave
1048	12445	j	Humphrey Alvin, f	0 n Queen's ave
1049	12464		Hammett William F, f	697, 60 s Elias
1050	12465		Hammett George, f	693, 69 s Elias
1051	12511		Hearld Robert, f	664, 19 n Dundas
1052	12522		Heath Frederick W, t	698, 7 n Queen's ave
1053	12524		Heath Wm, f	664, 5 n Queen's ave
1054	12526		Hammett Wm, t	696, 1 n Queen's ave
1055	12512		Healey Simeon, f	664, 33 n Lorne ave
1056	12561		Hayman William, f	649, 14 s Elias
1057	12548		Howard Thomas, f	662, 34 s Elias
1058	12550		Herbert Henry, t	626, 24 n Elias
1059	12573		Hannah Robert, f	644, 37 n Elias
1060	12425		Isaac John R, f	849, 16 n Queen's ave and other premises
1061	12526		Johnston James W, f	695, 20 s Queen's ave
1062	12554	j	Jarvis Hiram, t	664, 12 s Queen's ave
1063	12555		Jarvis Charles H, t	664, 12 s Queen's ave
1064	12562	j	Jackson William H, f	722, 8
1065	12460		Jeffries William, f	662, 60 w Ontario
1066	12571	j	Johnston John H, f	664, 1 n Queen's ave

No. on List.	No. on Roll.	Jurors.	
1067	13399		King Samuel, f.....895, 39 s Queen's ave
1069	13400		Knaggs William, t.....660, 98 e English
1069	13398		King Allen, f.....19, 19 w Quebec and other premises
1070	13568		Kains William H, f.....868, 36 n Dufferin ave
1071	13396		LeSellier Thomas, f.....771, 34 s Queen's ave
1072	13379	j	Leith George, t.....776, 4 n Dundas
1073	13428		Luscombe Thomas, f.....843, 14 n Queen's ave
1074	13443	j	Logan George W, f.....816, 19 n Queen's ave
1075	13479		Lucas William, f.....50 s Princess ave and other premises
1076	13553	j	Liddicott Edward, t.....3 s Dufferin ave
1077	13536		Lee James, f.....835, 2 s Dufferin ave
1078	13545		Little James, f.....827, 14 s Dufferin ave
1079	13547	j	Last George, f.....823, 28 n Elias
1080	13569		Little John A, f.....1003, 1 n Dundas
1081	13311		Mayward Charles, t.....831, 26 s Queen's ave
1082	13356		Marshall Edward, f.....820, 12 n Dundas
1083	13366		Merritt Henry C, t.....796, 7 n Dundas
1084	13369	j	Mutch Franklin, f.....799, 7 n Dundas
1085	13374		Moses James T, f.....784, 5 n Dundas
1086	13378		Moore Wm M, f.....776, 4 n Dundas
1087	13428		Marks Joseph, t.....808, 12 n Queen's ave
1088	13436		Marshall Edward, f.....831, 17 n Queen's ave
1089	13544		Matthews John, f.....821, 12 s Dufferin ave
1090	13580		Morrisy John, f.....984, 14 w Quebec
1091	13583		Martin James T, t.....982, 15 n Dufferin ave
1092	13586		Murch Philip, t.....984, 17 n Dufferin ave
1093	13588		Martin Richard J, f.....982, 19 n Dufferin ave
1094	13595		Moore Wm, t.....980, 26 n Dufferin ave

No. on List.	No. on Roll.	Jurors.	
1095	13806	Minoque Matthew, f.	17 s Princess ave
1096	13849	Mawbey Harvey J, t.	932, 24 n Elias
1097	13705	Mowat Wm, f.	407, 17 w Charlotte
1098	13714	Mills John, f.	406, 16 e Charlotte
1099	13726	Moss George, f.	442, 5 w Dorinda
1100	13854	McBrayne Archibald, t.	763, 35 s Queen's ave
1101	13853	McDonald Robert, f.	14 n Dundas
1102	13436	McMichael James F, t.	840, 16 n Queen's ave
1103	13519	McMullen Thomas, f.	930, 3 n Dundas
1104	13621	McDonald William D, f.	916, 6 n Dundas
1105	13622	McDowell George, f.	916, 2 s Dufferin ave
1106	13623	McIndoe James, f.	908, 43 n Elias
1107	13624	McCarty John, f.	920, 44 e Elias
1108	13403	Nicholls Henry, t.	433, 35 e English
1109	13627	Nicholson William, f.	891, 3 s Dufferin ave
	13491	Mineola Sleigh E° 59-525 W Ontario	
1110	13697	Orme William, f.	762, 2 n Dundas and other premises
1111	13627	Ovens John, f.	903, 32 s Elias
1112	13696	O'Farrell George, t.	453, 7 w Charlotte
1113	13734	O'Neil James, f.	8 w Dorinda and other premises
1114	13825	Paston Wm.	439, 19 w Ontario
1115	13869	Purdy Wm, f.	818, 10 n Dundas
1116	13909	Pink George, t.	433, 1 s English
1117	13403	Pratley George, f.	504, 18 e English

No. on List.	No. on Roll.	Jurors.	
1118	19488		Pratt Noah, f. ..... 778, 4 s Elias
1119	19603		Penhall Charles, t. ..... 941, 17 s Queen's ave and other premises
1120	19515		Perkins Lake, t. ..... 940, 11 n Dundas
1121	19[illegible]		Pumphrey Jeremiah, t. ..... 691, 3 s Dufferin ave
1122	19697		Pring Robert, f. ..... 890, 24 n Dufferin ave
1123	19699	j	Pike John, f. ..... 559, 63 s Elias and other premises
1124	19695		Patterson James G, t. ..... 489, 4 w Charlotte
1125	19711		Phillips John H, f. ..... 513, 30 e Charlotte
1126	19761		Pellow Thomas, t. ..... 1084, 5 n Dundas
1127	19667		Quick Robert W, f. ..... 972, 4 n Dundas and other premises
1128	19693		Risk Louis, f. ..... 788, 30 s Queen's ave
1129	19301		Roger Walter, t. ..... 789, 31 s Queen's ave
1130	19360		Rudey James, t. ..... 894, 11 n Dundas
1131	19375	j	Rapsey Henry, t. ..... 784, 5 n Dundas
1132	19594		Roger David, f. ..... 944, 16 n Dufferin ave
1133	19597		Russell John, t. ..... 936, 18 n Dufferin ave
1134	19589		Richard Walter, f. ..... 930, 20 n Dufferin ave
1135	19600		Richard Nicholas, t. ..... 932, 25 n Dufferin ave
1136	19601		Rearden John, f. ..... 880, 59 s Princess ave
1137	19609	j	Rider John, f. ..... 511, 19 w Quebec
1138	19610		Ryder Patrick, f, RC, p s ..... 946, 13 n Lorne ave
1139	19[illegible]74		Rogers John, f. ..... 486, 7 e Quebec
1140	19678		Reid William, f. ..... 472, 3 e Quebec
1141	19719		Reeves James W, f. ..... 472, 10 e Charlotte
1142	19725		Ross George, f. ..... 426, 3 e Charlotte
1143	19755		Roots Henry, f. ..... 1 e Dorinda and other premises

No. on List.	No. on Roll.	Jurors.	
1144	12895	Simmons Joseph, f	788, 34 s Queen's ave
1145	12896	Sifton E R, f	426, 12 w Ontario
1146	12840	Scott William A, t	418, 12 w Ontario
1147	12862	Simpson Herbert C, f	814, 16 n Dundas
1148	12896	Smith Hugh, f	804, 6 n Dundas
1149	12411	Smith James D, f	3 s Lorne ave
1150	12409	Stead George, f	826, 55 n Lorne ave
1151	12901	Scott David, f	807, 12 s Queen's ave
1152	12819	Seaborn William M, t	864, 12 n Dundas
1153	12897	j Stapleton Charles O, t	810, 5 n Dundas
1154	12840	Sargent Isaac, f	805, 6 n Dufferin ave
1155	12818	j Sercombe Samuel, f	822, 1 n Lorne ave
1156	12894	Staples Samuel,	830, 31 s Elias
1157	12846	Sweeney Trust	796, 30 n Elias
1158	12851	Stallard Daniel, f	830, 35 n Elias
1159	12891	Standfield Julian, f	1010, 2 n Dundas
1160	12826	Simmons William H, f	433, 7 w Charlotte and other premises
1161	12830	Simmons Robert S, f	437, 11 w Charlotte and other premises
1162	12731	Standfield Wesley, f	430, 6 e Charlotte and other premises
1163	12839	Tuft's Robert, t	865, 20 s Queen's ave
1164	12414	Turriff John, f	831, 4 s Lorne ave
1165	12873	Taylor John, t	446, 3 e Ontario
1166	12880	Treleaven Thomas, f	816, 20 n Dufferin ave
1167	12872	Tombe Thomas, f	430, 3 e Quebec
1168	12897	j Willis Wm G, f	775, 28 s Queen's ave
1169	12896	Wheaton John, f	796, 28 s Queen's ave
1170	12894	Wilkinson Wm, f	807, 31 s Queen's ave

No. on List.	No. on Roll.	Jurors.	
1171	13669	Watson A J, f	821, 21 s Queen's ave
1172	13670	White Walter, f	827, 19 s Queen's ave
1173	13671	Woods Wm, f	695, 19 w Ontario
1174	13672	Wanless Wm, f	843, 18 n Dundas
1175	13673	Woolley Wm E, f	8 n Dundas
1176	13441	j Wright Samuel, f	894, 18 n Queen's ave
1177	13676	Ward John, f	97 s Princess ave
1178	13498	j Windrim Robert, f	30 s Queen's ave and other premises
1179	13678	Waterman Isaac, f	1 s Lorne ave and other premises
1180	13617	Wilkey John, f	913, 23 s Lorne ave and other premises
1181	13680	Webber John, f	917, 29 s Elias
1182	13712	Wiltshire Frederick, f	803, 19 s Harriette
1183	13681	White Walter, f	4 s Dorinda
1184	13682	Wright John, f	4 s Dorinda
W	1864	William Hall 29 s Lorne ave and other premises 116 ½	
1185	13683	Yeo Joseph, f	703, 1 n Dundas

CLASS B.—Persons entitled to vote at Municipal Elections only.

No. on List	No. on Roll		
87	12939	Egiton Helen, w, f	894, 11 n Dundas and other premises
88	12548	Barter Sarah, w, f	899, 14 s Dufferin ave
89	12823	Carr's Anne, w, f	831, 29 s Queen's ave
90	12439	Dreffell Margaret, w, f	899, 12 n Queen's ave
91	12681	Dawson Mary, w, f	894, 8 n Dundas
92	12479	Gorth Annie, w, f	899, 24 s Queen's ave
93	12920	Green Mary Ann, w, f	461, 21 s Dufferin ave
94	12939	Hebblethwaite Jane, w, f	893, 18 w Ontario
95		Laing Mary, w, f	894, 17 n Dufferin ave
96	12810	Maywood Rose, w, f	831, 26 s Queen's ave
97	12492	Martin Mrs, w, f	426, 36 e English
98	12989	Moore Mrs H F, w, f	60 e Ontario
99	12873	McKellar Adelia, w, f	790, 6 n Dundas
100	12897	McCallum Jeannette, w, f	426, 1 e English

No. on Map	No. of List		
98	13792	Facey Mary Ann, s, f	176, 1 e English
99	13793	Pugh Mary Ann, w, f	906, 28 n Dufferin ave
100	13830	Slater Annie, w, f	169, 1 e English
101	13810	Stanfield Alice M, w, t	864, 19 n Dundas
105	13827	Tibbs Eliza, w, f	910, 5 n Dundas
106	13846	Webb Eleanor, w, t	868, 18 n Dundas
107	13814	Woolway Sarah, w, t	950, 11 n Dundas

CLASS C.—Persons entitled to vote at Elections to the Legislative Assembly only:

No. on List.	No. on Roll		
163	13451	Aldridge Henry, t	230, 6 w Ontario
164	13520	Barnhill George, t	[illegible], 31 s Queen's ave
165	13469	Bell Henry, t	12 w Ontario
166	13549	Bell S J, f	20 s Dufferin ave
167	13570	Baker Charles, t	686, 1 n Queen's ave
168	13582	Cox Job, f	845, [illegible] Elias
169	13477	Chapman John H, f	44 s Princess ave and other premises
170	13574	Conover Charles, f	7 s Lorne ave and other premises
171	13615	Cummer William T, f	663, 54 n Lorne ave
172	13655	Cambridge Owen, f	39 n Elias
173	13676	Collier Henry, t	490, 3 e Quebec
174	13701	Clare James, t	475, 12 w Charlotte
175	13696	Duff Thomas, f	12 w Quebec
176	13737	Fitzgerald James, f	441, 4 w Dorinda
177	13467	Gold Charles, f	789, 2 s Elias
178	13681	Gower William, t	686, 56 e Ontario
179	13760	Gilbank John, f	497, 12 w Charlotte

No. on List.	No. on Roll.		
180	12630	Horton Thomas, t	439, 20 w Ontario
181	12672	Hartley Thomas J	768, 6 n Dundas
182	12695	Hartaqa D, t	895, 19 n Queen's ave
183	12695	Hedih George	894, 5 n Queen's ave
184	12696	Jones Charles A, f	900, 5 n Queen's ave
185	12698	Keyes William, l s	404, 5 e Quebec
186	12712	Kingswood Abraham, f	800, 17 e Charlotte
187	12689	Lethbridge Charles, t	475, 11 w Ontario
188	12699	Leach Joseph, f	903, 25 s Elias
189	12696	Little John A, f	1 w Charlotte
190	12680	Murphy Robert, t, R C, p s	883, 35 e Ontario
191	12694	McGee Walter, f	429, 30 w Ontario
192	12620	McMullan George, l s	920, 9 n Dundas
193	12698	Pugh Charles, l s	904, 26 n Dufferin ave
194	12747	Pugh John, f	475, 13 e Dorinda
195	12655	Purkis S C, t	945, 19 n Queen's ave

No. on Map.	No. on Roll.		
196	12703	Richardson Thomas, f	15 w Charlotte
197	12705	Saunders Richard, f	2 n Lorne ave
198	12419	Smith Robert, f	4 n Lorne ave
199	12408	Summers George, f	364, 38 n Princess ave
200	12804	Sweeney Henry, f, R C, p s	18, s Queen's ave
201	12697	Staple Wm H, f	42 n Princess ave
202	12704	Sharpe John, f	421, 19 w Charlotte
203	12424	Taylor Nicholas, t	17, 11 w Ontario
204	12699	Wanless Wm, jr, l s	443 n Dundas
205	12804	[illegible], f	316, 35 n Lorne ave
206	12819	Yates Henry, f	330, 36 e Ontario

I,
Londo
the ab
the la
electio
constit
be enti
upon a
parcely
accordi
Dat

I hav
hundred

I, ALEXANDER SAMUEL ABBOTT, Clerk of the Municipality of the City of London, in the County of Middlesex, do hereby certify that Parts One and Three of the above list constitute a correct list for the year 1868 of all persons appearing by the last revised Assessment Roll of the said Municipality to be entitled to vote at elections for members of the Legislative Assembly, and that Parts One and Two constitute a correct list for the said year of all persons appearing by the said roll to be entitled to vote at Municipal Elections in said Municipality; and I hereby call upon all electors to examine the said list, and if any omissions or other errors are perceived therein, to take immediate proceedings to have the said errors corrected according to law.

Dated this 27th day of October, A. D. 1868.

ALEX. S. ABBOTT,

Clerk of the Municipality of the City of London.

I hereby certify that the total number of Jurors on the foregoing List is eighteen hundred and seventy (1870).

ALEX. S. ABBOTT, *Clerk.*